The Fresno Morning Republican

VOL. LIV—NO. 98. FRESNO, CALIFORNIA, SUNDAY, OCTOBER 6, 1918. PRICE FIVE CENTS

HUNS TALK PEACE

Max Accepts Wilson's 14 Principles

ENEMY TROOPS EVACUATING LILLE

GERMANS MUST GIVE IN UNCONDITIONALLY AS DID BULGARIANS

Washington in No Mood to Negotiate Terms While Teuton Armies Hold Allied Territory

WASHINGTON, Oct. 5.—An Austrian appeal for an armistice for discussion of peace on President Wilson's own terms, is regarded here as the logical sequel of the President's recent summary rejection of the proposal that hostilities be suspended for secret and non-binding peace discussions.

What the American government's answer to such an appeal would be is indicated by the statement authorized when the Austro-Hungarian foreign minister complained that his acceptance of President Wilson's principles had not been noticed—that peace could not be talked of upon any terms so long as Germany and Austria occupied a single foot of conquered territory.

New and more aggressive phases of the Teutonic effort for peace by negotiations before Allied and American soldiers invade German soil evidently are about to be launched, and the only question is the exact form they will take. Officials here will be surprised neither by the Austrian armistice plea which Berne press dispatches through Paris tonight say is coming, nor by a similar move by Germany herself, which the new chancellor, Prince Maximilian of Baden, is said to have proposed or to be about to propose to the reichstag. There is no disposition to believe, however, that an early end of the war is in sight, in spite of the fact that the Germans are known to be desperately anxious to half by diplomacy the steady advance of their enemies toward the German border.

No Change of Heart at Berlin

Proposals will continue to come, though, and there is no doubt here that sooner or later, as the great task of driving the Germans out of Belgium and France progresses, the Teuton Alliance will crumble and seek such terms as were given Bulgaria. In the meantime every offer and suggestion is regarded as nothing more than a continuation of the long waged peace offensive, for the recent reorganization of the German cabinet is not regarded as indicating any real change of heart in Berlin or as making the actual masters of Germany any more worthy of trust.

Prince Maximilian's predecessors, leading through various shades of arrogance and concessions, down to Von Hertling, could not humble themselves to the point of dealing with the enemy on the basis of confessed defeat for the German arms. In the official view here Maximilian hopes to find a way to save Germany from this abasement without completely abandoning the idea of a negotiated peace.

Armistice for Withdrawal Only

Analyzing the propositions which he is expected to make, officials find that they are in general a combination of the ideas set out in the reichstag resolution of July, 1917, with those of Count Burian, the Austrian foreign minister and with some concessions demanded by the social democrats at their latest meetings. Regarding the first, looking to an immediate suspension of hostilities, it is suggested that an armistice might be granted, or rather a suspension of attack by the Allies agreed to, long enough to permit the Central Powers to effect withdrawal of their military forces from all occupied territory, but even in such case, adequate guranties certainly would be exacted for the honest performance of this obligations by Germany and Austria.

Only One Peace Council

The proposal to send plenipotentiaries in a neutral place to discuss questions of a league for international arbitration and disarmament is regarded as the transparent effort to anticipate the peace council and probably would not be entertained for a moment for that reason. The same objection lies against discussion of the federalization of Austria, the right of self-determination of the Russian border states, restitution and indemnification of Belgium, autonomy for Alsace-Lorraine and the return of the German colonies. It is not doubted that the reference to Belgium attributed to Maximilian involves payment of an indemnity by joint contribution of all the powers, an idea already scornfully rejected by the Entente, and autonomy for Alsace-Lorraine in the German scheme probably means a plebiscite, which would not return those provinces to France, now that nearly all the adult male French population has been driven out.

Series of Tricks by Burian

The reported intention of Germany, Austria and Turkey to seek President Wilson's good offices to arrange an armistice, like the other moves said to be impending, would be received here as nothing more than a continuance of the efforts instituted by Count Burian as far back as last January, and repeated several times since, to trap the Entente into concessions by a professed acceptance by the Central Powers of the terms of settlement laid down by President Wilson.

VICTORY MIXED FLOUR IS READY

To Be Sold at Same Price As Pure Wheat Flour

SAN FRANCISCO, Oct. 5.—Advent of the new "victory mixed" flour which contains the required 20 per cent substitutes, was announced here today by the federal food administration of California.

The flour, which is standardized according to set formulas, will be sold at the same price as pure wheat flour. It will be labeled "Victory Mixed" and when it is used no substitutes are required. The labeling of any other flour product as "victory mixed" is prohibited.

There are no restrictions regarding the quantity of the new flour which may be bought at one time.

The flour will be manufactured in the following combinations:

Wheat and barley flours: Four pounds of wheat to one of barley.

Wheat and corn flours: Four pounds of wheat to one of corn.

Wheat, barley and corn flours: Eight pounds of wheat to one each of barley and corn.

(Continued on page 32)

POLES REJOICE IN ALLIED RESCUE OF HOLY LAND

PARIS, Oct. 5.—Count Zammoyski, president of the national Polish committee, has sent the following congratulatory message to General Allenby, the Allied commander in Palestine and Syria:

"What Christianity had dreamt for many centuries, what has been sung and foretold by poets and why crusades have been wager, is realized. The Holy Land has been freed from the hands of her oppressors and for its freedom it can be grateful to the valiant British troops, who under your brilliant generalship have performed undertakings which shall forever remain in the history of war.

"The occupation of Palestine and the defeat of the Turkish army simultaneously are strong blows at the falling structure of power based on force. Being fully aware of the importance of the deeds performed by you and your troops, we transmit to you our most hearty congratulations and wishes for further success."

PRESIDENT WILSON'S 14 PEACE PRINCIPLES

President Wilson on January 8 last stated in an address to Congress the fourteen conditions precedent to world peace, as follows:

1—Open covenants of peace, openly arrived at; after which there shall be no private international understandings of any kind; but diplomacy shall proceed always frankly and in the public view.

2—Absolute freedom of navigation upon the seas, outside territorial waters, alike in peace and in war, except as the seas may be closed in whole or in part by international action for the enforcement of international covenants.

3—The removal, so far as possible, of all economic barriers and the establishment of an equality of trade conditions among all the nations consenting to the peace and associating themselves for its maintenance.

4—Adequate guarantees given and taken that national armaments will be reduced to the lowest point consistent with domestic safety.

5—A free open-minded and absolutely impartial adjustment of all colonial claims, based upon a strict observance of the principle that in determining all such questions of sovereignty the interests of the populations concerned must have equal weight with the claims of the government whose title is to be determined.

6—The evacuation of all Russian territory and such a settlement of all questions affecting Russia as will secure the best and freest cooperation of the other nations of the world in obtaining for her an unhampered and unembarrassed opportunity for the independent determination of her own political development and national policy and assure her of a sincere welcome into the society of free nations under institutions of her own choosing; and, more than a welcome, assistance also of every kind that she may need and may herself desire. The treatment accorded Russia by her sister nations in the months to come have been the acid test of their good will or their comprehension of her needs as distinguished from their own interests and from their intelligent and unselfish sympathy.

7—Belgium, the whole world will agree, must be evacuated and restored without any attempt to limit the sovereignty which she enjoys in common with all other nations. No other single act will serve as this will serve to restore confidence among the nations in the laws which they have themselves set and determined for the government of their relations with one another. Without this healing act, the whole structure and validity of international law is forever impaired.

8—All French territory should be freed and the invaded portions restored and the wrong done to France by Prussia in 1871 in the matter of Alsace-Lorraine, which has unsettled the peace of the world for nearly fifty years, should be righted, in order that peace may once more be made secure in the interest of all.

9—A readjustment of the frontiers of Italy should be effected along clearly recognizable lines of nationality.

10—The people of Austria-Hungary, whose place among the nations we wish to see safeguarded and assured should be accorded the freest opportunity of autonomous development.

11—Rumania, Serbia and Montenegro should be evacuated; occupied territories restored; Serbia accorded free and secure access to the sea, and the relations of the several Balkan states to one another determined by friendly counsel along historically established lines of allegiance and nationality, and international guarantees of the political and economic independence and territorial integrity of the several Balkan states should be entered into.

12—That Turkish portions of the present Ottoman empire should be assured a secure sovereignty, but the other nationalities which are now under Turkish rule should be assured an undoubted security of life and an absolutely unmolested opportunity of autonomous development, and the Dardanelles should be opened as a free passage to the ships and commerce of all nations, under international guarantees.

13—An independent Polish state should be erected which should include the territories inhabited by indisputably Polish populations, which should be assured a free and secure access to the sea and whose political and economic independence and territorial integrity should be guaranteed by international covenant.

12—A general association of nations must be formed under specific covenants for the purpose of affording mutual guarantees of political independence and territorial integrity to great and small states alike.

FIFTY DIE IN EXPLOSIONS AT SHELL PLANT

Government Conducts Probe of Disaster in New Jersey

REPORT 150 MEN INJURED

Further Explosions Yesterday—Situation Now Under Control

PERTH AMBOY, N. J., Oct. 5.—Major General C. C. Williams, chief of ordnance of the United States army, arrived here tonight to conduct a rigid investigation into the explosions and fire at the A. A. Gillespie Company powder plant at J. A. Gillespie Company at Morgan, with the probable loss of fifty lives and injury of 150 more workmen.

General Williams was accompanied by Captain Wilson, also of the ordnance department, and Lieutenant De Nufilize, a French ordnance expert. Upon their arrival they went into conference with the army officers already here. General Williams declined to make any statement until he had gone more deeply into the circumstances surrounding the disaster.

Late tonight the flames which have been sweeping the buildings of the Gillespie plant appeared to be under control and there seems no danger they will reach the trinitrotoluol stores, remaining untouched. There have been no serious explosions since early in the afternoon and no additional damage has been done since then. Army officers declare that the danger is virtually over and they hope tomorrow to begin a systematic search of the ruins for the bodies.

Soldier guards with fixed bayonets and with loaded rifles patrolled the deserted streets with strict orders to prevent looting or disorder of any kind.

IS WORKING FOR FEDERAL AUSTRIA

BERNE, Switzerland, Oct. 5.—Baron Burian, the Austro-Hungarian foreign minister, has declared to the deputies of the German nationalist group that the internal condition of Austria demanded a revision of the constitution, according to the Nouvelle Presse Libre. The fundamental terms of the revised constitution, he declared, should be an agreement between the various Austrian nationalities. This far, the newspaper adds, the Czechs and Jugo-Slavs have refused to collaborate in the proposal to revise the constitution.

CHANCELLOR WANTS ARMISTICE AT ONCE TO DISCUSS TERMS

Willing to Federalize Austria and Restore Belgium and Asks Return of Colonies

AMSTERDAM, Oct. 5—(By the Associated Press)—The immediate suspension of hostilities has been proposed by the imperial German chancellor, Prince Maximilian in the reichstag, according to the Berlin correspondent of the Tijd. The Entente Allies are to be asked to state their terms.

The chancellor's proposal embraced also the despatch of plenipotentiaries to a neutral place to discuss the question of a league for national arbitration and disarmament.

The plenipotentiaries are further to be empowered to discuss the creation of a federal Austria, the right of self-determination for Russian frontier states, the restoration and indemnification of Belgium, autonomy for Alsace-Lorraine and the return of the German colonies.

The terms of the Entente Allies will be asked at the same time with the object of forming a basis for the consideration of these important questions.

Willingness to join a league of nations on a basis of equal rights, was declared by Chancellor Maximilian in his address. He also proposed complete rehabilitation of Belgium and immediate establishment of popular representative bodies in the Baltic provinces of Lithuania and Poland.

Other advices say that the chancellor has not yet made the statements credited to him regarding the suspension of hostilities, the appointment of plenipotentiaries and the request for the Allies' terms, but that it was understood he would make such proposals.

VARIOUS RUMORS OF PEACE TERMS MADE IN EUROPE

PARIS, Oct. 5.—Germany, Austria-Hungary and Turkey have resolved simultaneously to ask President Wilson to make representation in their interest for a general armistice and negotiations for a general peace, according to a Berne dispatch to the Havas Agency.

WASHINGTON, Oct. 5.—The statement was authorized officialy late tonight that the American government had received no new peace proposal from Austria, and had no official information whatever concerning new developments reported to be impending in the Teutonic campaign for peace by negotiation.

BASEL, Switzerland, Oct. 5.—A crown council for the kingdom of Saxony was convened in Dresden on Wednesday, according to German advices. The decisions taken are not known, but they are believed to be connected with new developments in the internal political situation in Germany.

LONDON, Oct. 5.—Prince Maximilian, the imperial German chancellor, in the reichstag today, emphatically declared that the new government stood on the basis of a just peace, regardless of the war situation.

STOCKHOLM, Oct. 5.—(By The Associated Press).—Prince Maximilian of Baden, the new imperial German chancellor, is willing to accept President Wilson's fourteen peace conditions, according to reports received from Berlin by circles closely connected with the foreign office here, even though this for many reasons may not be thoroughly demonstrated in his statement before the reichstag.

BASEL, Switzerland, Oct. 5.—Prince Maximilian of Baden, the new German imperial chancellor, yesterday visited the Austro-Hungarian, Turkish and Spanish ambassadors at Berlin, according to the German press. The Vossische Zeitung of Berlin says that the speech which Prince Maximilian will make today in the reichstag will be an important one.

HUN PLANE KILLS FRENCH IN HOSPITAL

PARIS, Oct. 5.—Many French soldiers were killed or injured when a German airplane bombarded a hospital at Chalons on the night of October 1-2. At the time of the raid German prisoners were being sheltered in the cellars of the hospitals.

YANKS CHASE ENEMY NORTH IN CHAMPAGNE

WITH THE BRITISH ARMY IN FRANCE, Oct. 5, 5 p. m., (By The Associated Press).—Wide gains of great importance have been made today by the fighting British armies. In the north, the line of the Haute Deule canal has been reached and the Germans are hurriedly evacuating Lille.

By th Associated Press.

The American troops in the sector between Rheims and the Meuse are engaged in extremely heavy fighting. Joined up with Gouraud's army, they are driving the Germans before them at a quickening pace. French troops are reported to have reached Bethenville, which is several miles beyond the former line.

American and French troops are crushing in the southern wall of the German defenses with heavy blows along a front from west of Rheims to the Meuse.

In the north, under the menace of the British pressure from Flanders to north of St. Quentin, the enemy has set fire to Douai and other towns and villages in that area, evidently in preparation for retirement to the French frontier. Heavy explosions also have been heard.

With the French covering the western outlet of Grand Pre gap through the Argonne forest, the Americans in an advance of three miles between the Meuse and the Aire, are rapidly closing up the eastern entrance to the pass. General Pershing's men, in smashing blows Saturday, realized a considerable advance all along the front and took additional villages and heights from the Germans. The enemy resistance was stubborn, as on this front the Germans are standing on the Kreimhilde line, the last of their prepared defenses.

Advancing on Sedan

The Americans are advancing towards Sedan and the communication line upon which German security on the present front depends. This important railway is only eighteen miles from the American front.

Ferocious Fighting

WITH THE AMERICAN ARMY NORTHWEST OF VERDUN, Friday, (Continued on Page 20)

BURIAN ASKS PEACE BASED ON U. S. TERMS

PARIS, Oct. 5.—The Austro-Hungarian minister at Stockholm has been charged to request the Swedish government to transmit to President Wilson a proposal to conclude immediately with him and his allies a general armistice and to start without delay negotiations for peace.

This announcement is made in a Bern dispatch to the Havas Agency.

The text of the proposal follows:

"The Austro-Hungarian monarchy, which has made only defensive warfare and has borne witness, several times to its desires to put an end to the bloodshed and conclude an honorable peace, proposes by representation to President Wilson to conclude immediately with him and his allies a general armistice on land, on sea and in the air, to start without delay negotiations for peace.

"These negotiations will be based on the fourteen points in President Wilson's message of January 8, and the four points of his speech of February 12 (February 11, 1918, and three points of September 27, 1918)."

In transmitting this dispatch the Bern correspondent of the Havas Agency says:

Germany and Turkey must take the same step as Austria. Meanwhile the semi-official news agency at Berlin withholds the news, evidently awaiting the meeting of the reichstag, which will be held this afternoon.

The imperial chancellor, Prince Maximilian, certainly will make an important announcement in the reichstag, which has assembled four days in advance of the regular time.

"The action of the Austrian government has been preceded by a number of conferences with representatives of Berlin, both civil and military and representatives from the states of the German confederation."

On September 11 the Austro-Hungarian government invited all the belligerent governments to enter into non-binding discussions at some neutral meeting place, with a view to bringing about peace. Two days later President Wilson rejected the proposal, declaring that the American government had made its position and purpose so plain, having repeatedly stated the terms upon which peace would be considered, that it would entertain no proposal for such a conference.

Baron Burian, the Austro-Hungarian foreign minister, in announcing that he was not surprised at the reception of his peace note, declared that it had already produced remarkable phenomena and would do still more in the near future. Rumors prevailed in Berlin political circles that the foreign minister would soon send another note which would contain another statement.

Political Uproar

LONDON, Oct. 5.—Reports from Swiss and German newspapers indicate that a great political disturbance is going on in Austria-Hungary. It is stated that Baron Von Hussarek, the Austrian premier, is likely to be succeeded by Heinrich Lammasch, who is one of Austria's foremost peace advocates.

According to the Vossische Zeitung's Vienna correspondent, the German parties in the reichsrat are sending leaders to the emperor to urge federalization with self-determination for the German races in Austria. The correspondent adds that Count Czernin and representatives of the constitution parties in the upper house also are going to the emperor to adopt a similar course.

The Budapest correspondent of the Vossische Zeitung reports that Premier Wekerle has requested Count Julius Andrassy to enter his cabinet and Count Albert Apponyi and Count Stephen Tisza. Count Andrassy, however, will only consent to enter a coalition cabinet on condition that Count Tisza be excluded and wishes the participation of the Karolyi party and the Social Democrats. No common platform yet exists and it seems there is much opposition to a coalition government.

PLATFORM OF NEW CABINET

AMSTERDAM, Oct. 5—The Berlin Tageblatt gives the text of the program of the majority parties in the reichstag, which will form the basis of the new German policy.

The first clause provides for adherance to the government's reply to the papal note of August 1, 1917.

The second clause declares readiness to join in a league of nations based on equality and free economic development.

Third clause missing.

The fourth clause says that peace treaties hitherto concluded must form no hindrance to the conclusion of a general peace. In the Baltic provinces, Lithuania and Poland popular assemblies are to be created at the earliest possible moment.

Clause five provides for the establishment of the independent Federal state of Alsace-Lorraine, with full au-

(Continued on page 32)

U. S. TROOPS ONLY 18 MILES FROM HUN ARCH

Main Supply System in Danger From Pershing's Army

General March Reviews Gains of Allies in Past Week

WASHINGTON, Oct. 5—The great trunk railway system near the Belgian border, which feeds the whole central arch of the German lines in France, is the goal of the First American army, which General March, chief of staff, said today is making rapid progress. Official despatches show the Americans to be eighteen miles from the nearest point on the important railroad, General March said. Reports today have indicated that despite stiffening of German resistance, the American forces are pushing onward and the distance to the goal is being cut down rapidly.

To back up that American effort, General March showed that the flow of American troops to France continues at a rate of more than a quarter of a million a month. A total of 1,850,000 men have been embarked, he said.

The chief of staff plainly made evident his great pride in the deeds of the American army in France, now a vital factor in the stirring events which he described.

"The news during the last week from all fronts has been excellent," he said. "The three drives begun by the Allies on Thursday, Friday and Saturday, have moved our line forward on a front wider than ever, affecting practically the entire line from the sea to Verdun.

Threatens Main Rail Line.

"Between the Argonne forest and the Meuse river, the American army has not only held the enemy's reinforcements to that sector, but has driven its way forward on its entire front to the Kriemhilde position, where the enemy is standing. The American divisions at that point threaten the main railroad line of communications from Germany to the west front,—the railroad coming through from Germany and passing through Sedan and other places of historic military interest. It is most important single artery of their army.

"The Americans have reached a point eighteen miles in a direct line from that railroad, and as soon as the direction of the drive became evident, Germany threw in its path a great many divisions, withdrawing them from other points in the line, and they have been held there by the Americans, when they are badly needed elsewhere.

"Just west of the Argonne forest, General Gouraud's Fourth Army, with the Second American Division, has likewise fought its way northward eight to ten miles to the enemy's line of defense west of Challerange. Hills have been captured which command the enemy's supply lines, south of Vouziores.

Enveloping Cambrai.

"The British drive on Cambrai and St. Quentin developed into a battle for the entire Hindenburg line between those points and the enemy has now been forced back to or beyond this line along its entire length from Flanders to the Aliette. The British, aided by the 27th and 30th American Divisions, directed their assaults particularly against the hills five to ten miles north of St. Quentin, where they have swept entirely across the enemy's zone of defenses, and have opened gaps in his lines which he has closed with great difficulty. In spite of the opposition of the enemy, Cambrai is being enveloped by the advance of the British, who have crossed Escaut canal, on a wide front south of the city and have reached the hills beyond.

"The drive in Flanders rapidly spread the line into a semi-circular salient ten miles deep. By this advance, the Allies have taken back more than seventy-five square miles of Belgium, and threaten the enemy's possession of Ostend and Zeebrugge and of the coal fields behind Lens. In consequence, the enemy is reported to be evacuating the two ports, and is withdrawing from the entire sector from Lens to Armentieres.

"The enemy has come down off the Vesle-Aisne plateau, northwest of Rheims, and has been followed by the French to the Aisne canal.

Balkans Redeemed.

"In the Balkans, while the Bulgarian army is retiring from Serbia, the Serbian army has advanced rapidly northward and is in contact with the Austrians near Vranye, half way between Uskub and Nish. In Albania, the Austrians are retiring and the Italians have reoccupied Berat, crossing the Semeni river, and moving in the direction of Durazzo, the naval base which we attacked the other day."

Of the embarkation of American troops, General March said:

"The shipping of American troops during the last month has continued over 250,000, in spite of the general epidemic of influenza all over the country, in military camps as well as in civil life. In sending men abroad, we are selecting men who have neither had the disease nor been exposed to it. This has made necessary some readjustment, but the flow of troops is as I have stated, over 250,000 for the last month.

"The entire number of troops embarked from the United States is over 1,850,000."

VERIFY NEW WORLD AIR RECORD, NEARLY SIX MILES HIGH

NEW YORK, Oct. 5.—Captain R. W. Schroader's world record breaking altitude flight at Wilbur Wright field near Dayton, Ohio, September 18, was certified at 28,900 feet in a statement by the Aero Club of America here today. Scientific tests of the aviator's records resulted in their complete verification, it was reported.

The previous world's record, made in 1913 by G. Legagneux in France, was 20,258 feet and the former American record by Caleb Bragg of Los Angeles, who climbed to a height of 20,250 feet at Mineola in 1917.

"Why do you use such a long cigar-holder?" asked Smith. "The doctor told me to keep away from tobacco," replied Jones.—Cincinnati Enquirer.

Makes Hens Lay
LACTEIN
Makes Hogs Pay

See our adv. on Page 18.

Buy All the Liberty Bonds You Can

Don't wait to be asked to buy Liberty Bonds but go to your bank the first thing tomorrow morning and buy them of your own free will. Everybody's help is needed to the fullest extent to raise this largest war loan in history. Do it now.

Central California's Largest Dept. Store

Gottschalk's

RIBBONS For Every Purpose In This Big Stock

Fancy flowered Ribbons in light and dark colorings; also plaids, plain colors and black and white stripes; assorted widths..25¢ Yd.

Wide satin Ribbons, extra fine quality, in blue, rose, turquoise, lavender, navy, green, copen, pink, white and nile, 7 inches, 59¢ Yd.

A WELCOME SALE of SUITS, COATS and DRESSES AT $35

A Large Assortment Combined From Higher Priced Lines

This has been planned to be a wonderful day in our cloak and suit department. Scores of this season's fashionable coats, suits and dresses have been taken from higher priced lines and reduced especially for this event. There are styles, sizes and colors to suit all, and every garment in the sale is a rare value indeed.

$35.00 SALE

Suits $35.00

The suits in this sale are of all wool velour, broadcloth, French serge and gabardine. They come in all the new fall shades in pleated and plain styles in two, three or four button mannish sack effects in all sizes from 16 to 50 1-2.

Coats $35.00

The coats in this sale are of all wool pom pom, velour, serge, gabardine and Delhi with self and large fur collars. They come in such favored shades as brown, Burgundy, taupe, navy, plum, etc. Full or one-half lined. Sizes 16 to 50 1-2.

Dresses $35.00

The dresses in this sale are of high lustre heavy satin in the new panel effects, mandarin styles or straight line models, including regular and stout sizes up to 50 1-2. It is seldom that stout women are given an opportunity to participate in a sale of fashionable apparel at this time of the year.

We Are Sole Fresno Agents For

Lady Duff Gordon Exclusive Gowns and Dresses . . .

The Famous Lucile of London $36.75 to $125.25

$5.00 $7.50 $9.95 and up

$5.00 $7.50 $9.95 and up

GLOVES The Most Wanted Kinds and Colors for Ladies Are Here

Ladies' one-clasp Kid Gloves in black and white, self and contrasting stitching, half pique seams $2.00

White washable Doeskin Gloves, one-clasp, pique seams, full line of sizes $2.00

Real French Kid Gloves, two clasps, over seams, in brown, tans, gray, champagne, black and white..... $2.50

Special Values in

Glove Silk Undervests . . . $1.49

Women's plain glove silk Undervests, finished with crochet edge around the top, in flesh and white; exceptionally good value.

New Glove Silk Envelope Chemises--$1.98 to $7.98

A new lot of Envelop Chemise, Vests in plain and embroidered, also silk Bloomers, plain and lace trimmed styles. Styles to suit all.

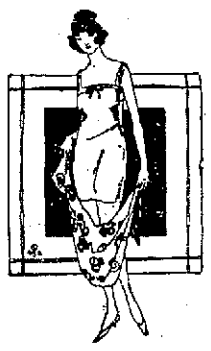

A Wonderful Selection of

New Arrivals in Our Millinery Department

New Trimmed Hats that have not been shown before and represent most unusual values. In a variety of styles and trimmings. Black and all new shades.

New Belding Satin Guaranteed Petticoats

Beautiful and Serviceable . . . $6.98

This is a wonderfully attractive new assortment of Petticoats. Made from the famous "Belding Satin" with a guarantee label of perfect satisfaction on each and every petticoat. Beautiful, lustrous garments with elastic waist band and handsome fancy flounces. Wide range of colors including taupe, Pekin, rose, navy, Belgian and brown. Serviceable and pretty. Don't fail to see these.

Gottschalk's Great Annual Drapery and Curtain Sale Begins Tomorrow

An Event of Prime Importance to All Who Are Contemplating Brightening Up Their Home

Once each year we hold this most important of all drapery and curtain event. This year we have made more exhaustive preparations to make this a banner event than in any year past. Many special values have been secured for this sale that it would be impossible to duplicate at any other time or place. Wise women will select their curtains and draperies in this event this week.

All One Pair Lots of Curtains 1/2 Price

big clean-up of curtains of one pair of each pattern. One-half the former low prices which is much less than cost of materials in them. Come early for best choice.

Marquisette 25c

36 inches, one of the most durable curtain materials, in cream and ecru.

Marquisette 29c

36 inches, made of a double twisted yarn and full mercerized. We are offering them at last year prices in cream, ecru and white.

Cretonne Special 60c to $1 Vals. 39c

36 inches wide; they are mill ends in good lengths for side drapes and cushions; light and dark grounds.

Quaker Lace Curtains $2.25

20 different styles in white, cream Arabian shade trimmed with neat lace edge in a wonderful variety of patterns.

Quaker Lace Curtains $2.95

15 styles in a fine net trimmed with lace edge, in white, cream and ecru. Many are copies of the higher grade curtains.

Marquisette Curtains $1.95

2 1-2 yards long in white, cream and ecru, finished with 2-inch hemstitched edge.

Hemstitched Curtains

Hemstitched Marquisette Curtains, finished with Bauman lace edge in white, cream and ecru.

White Dotted Swiss 18c

36 inches wide; comes in a variety of dots, figures and stripes.

Hemstitched Scrim 18c

36 inches wide in a great variety of patterns in light, medium and dark grounds, in floral effects. Also all plain colors.

Floral and Plain Silkoline 25c

36 inches; comes in ecru only; 500 yards while it lasts; none sold to dealers.

Victoria Challis 35c

36 inches; this is the highest grade of challis made and 50 different patterns to choose from; for drapes and comforter covering.

500 Sample Curtains

500 samples of Quaker Lace Nottingham Curtains.

This comprises every mesh and pattern made, some are lockstitch edge, others are lace edge.

250 lace edge sample curtains ..... 69¢

250 lockstitch edge ..... 49¢

American Cretonne 40c to $1.50 Yard

We are featuring the Puritan Cretonnes showing the largest line in Fresno; priced from 40¢ to $1.50.

Sunfast Madras 95c

36 inches wide, in a large variety of one and two-toned color effects for side drapes.

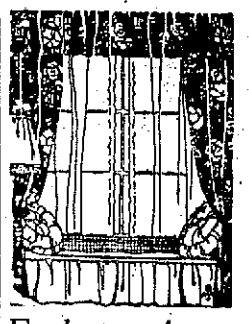

Exclusive Agents

Liberty Cretonne

Made in London and Paris; also the all silk and tapestry drapes; priced from 75¢ to $6.00 yard.

We Specialize on Silk Blouses At Popular Prices

Roundneck Collarless Styles of Georgette . $3.49

Very extraordinary values in Georgette Blouses—round neck, collarless styles or roll collar effects with tucked fronts and finished with pearl buttons. Choice of white and flesh.

Georgette Blouses . $4.95

Good quality Georgette Blouses in white and flesh trimmed with Venice lace and medallions. Sailor or roll collars.

Crepe de Chine Blouses At $3.49

Crepe de chine Blouses in white, flesh, tea rose or maize. Collarless or roll collar styles and embroidered fronts.

MEN'S WINTER UNION SUITS

Lewis and Carter Makes

Lewis Cotton Union Suits $3.00

Lewis cotton Union Suits in ecru and gray. Medium and heavy weight. All sizes from 34 to 48.

Lewis Wool Union Suits

Lewis medium and extra heavy wool Union Suits in all sizes for men. $3, $4, $5 and $6 per suit.

Carter's Cotton Union Suits

Carter's medium and heavy weight cotton Union Suits in white and ecru. $2.25 and $2.50 per suit.

Carter's Wool Union Suits

Carter's medium weight, natural wool Union Suits in all sizes from 34 to 48.

Suggestions From Fresno's Largest Stove and Housewares Dept.

Coal and Wood Heaters

Now on sale at very low prices considering present market values.

We carry in stock the famous Colonial (Armco iron) Heaters; also a splendid assortment of Spark Heaters. A heater in stock to suit your individual requirements.

Priced from the ordinary sheet iron heater at $1.85 up to heaters selling at $35.00.

Perfection Oil Heaters

This small portable furnace of heating energy is what you need during chilly mornings and evenings—easily carried about—clean, economical; burns ten hours on a gallon of kerosene oil; small size, black finish; medium, black finish; medium, blue enamel finish.

Use Your Stove While Paying for It. Buy It On Our Easy Pay Plan

A small payment down, balance on easy monthly payments.

Buy your Stove now before the cold rainy days set in and be comfortable.

Our easy pay plan helps to solve the problem and makes it easy for you.

Polar Club Electric Motor For Home Use

It Sews—Do all your own sewing and enjoy it. Simple and easy.

It Whips Cream—the cream attachment is a most ingenious device and very efficient.

It Fans—Even the power to run an electric fan is contained in this little giant of motors.

It Sharpens Knives—Now you can always have keen-edge cutlery. A simple and easy method to sharpen all kinds of knives.

It Polishes Silver—Works a magic transformation, brightens your silver quickly and without effort on your part.

This splendid home motor on sale this week at the very special price of..... $10.00

With ordinary care will last for years.

A Wonderful Convenience for Home Use---$10.00

Hotpoint Hedlite Electric Heaters

$9.00

—Takes chill off dressing or bath room;

—Makes everyone comfortable at breakfast;

—Glows cheerfully of a cozy evening;

Just attach the Hotpoint Hedlite Heater—in a flash you have a glittering bowl of heat. Economical and very efficient.

Note This Splendid Value

Opal Heater

16 In. Size $9.50

One cast iron top, swing cover, double lined Hat nickeled foot rails. A good sensible, all around stove and splendid value at this price.

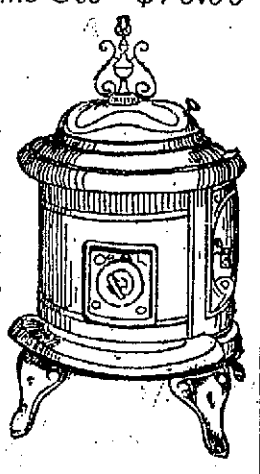

We sell stoves, kitchen cabinets, fireless cookers, refrigerators, etc.

EASY PAY PLAN

SHIPBUILDING NOW GIANT INDUSTRY IN NEW JERSEY

War-Energized Coast Is Now Symbol of America's Efforts

Nearness to New York Both Advantage and Handicap

NEWARK, N. J., Sept. 23.—Shipbuilding in New Jersey has grown within a few months fron an infant industry to an infant prodigy. A score of vessels, capable of carrying 50,000 tons of supplies to Americans and their Allies overseas, have been launched and two are ready to sail. Others will take the water at the rate of fourteen a month, or oftener, the product of nearly 30,000 men operating the most up-to-date machinery.

The 5,000-ton freighter Agawan, her fantastic camouflage rising from the marsh reeds of Newark Bay like the creature of a fevered imagination, her whistle vent emitting a faint wisp of steam by way of promise of an early sailing date, is symbolical of the war-energized New Jersey coast. Never a shipbuilding state, except in a limited degree, the commonwealth has become one of the leaders in the Emergency Fleet Corporation's program for a great American merchant marine.

In the Newark district, where a little more than a year ago yards were being laid out on made ground which was salt meadowland when the United States became a belligerent, 25,000 shipbuilders are turning out twelve completed cargo carriers—approximately 80,000 tons of shipping—every month. At Elizabethport, 2,400 men have all but finished for the government a trio of freighters whose keels were laid for private owners. They are also building huge ocean going tugs, and six of these craft will be in service in half as many months.

Both Kinds of Ships.

The Jersey yards produce both steel and wooden ships. The Submarine Boat Corporation, at Newark Bay, the Federal Shipbuilding Corporation, subsidiary of the United States Steel Corporation, at Kearny on the Hackensack river, and the Moore plant of the Bethlehem Shipbuilding Corporation, at Elizabethport, are building steel vessels. On the Passaic river at Kearny, the Foundation Company, operator of ten similar plants throughout the country, is making wooden hulls. Next to that at Hog Island, the Submarine yard, with twenty-eight ways, is the largest in the Emergency Fleet association. Another distinction for New Jersey is the record of the Foundation Company in launching the first wooden ship on the Atlantic coast, and in leading all American competitors in the number of timber craft completed.

Nearness to New York "hub" of America, has proved both an advantage and a handicap to the New Jersey shipyards. It has afforded an extensive labor market, yet a conglomerate one, which has necessitated much weeding out of misfits. It has offset with a network of transportation systems the otherwise inevitable problem of housing a swollen population. But the proximity of the metropolis has magnified that bogie of all industries where men draw "big pay"—absenteeism. The average is 15 to 18 per cent, seriously retarding output.

"Too many of our 'shipbuilders' were tailors and shoemakers," laconically observed a lean, sawdust grined Yankee hull superintendent at the Foundation Company's wooden yard, when questioned regarding the earlier stages of employment. And so it was at all the Jersey yards. Lured by high wages, a veritable horde of men sought jobs in these plants, and until the sorting out process was completed, by which experts and those adapted to training were retained, the labor turnover was 30 to 40 per cent a week—a serious drag upon production. This has been reduced to 3 and 5 per cent, and the yards are operating with virtually permanent forces.

Means of Transit.

Numerous railroads, trolley and bus lines, several of them newly built to carry shipworkers, have saved Newark from an enforced national or municipal housing project. Yet thousands of men are compelled by the suburban locations of the yards to make long trips in crowded cars, with the result that the labor supply is unstable. The Bethelehem plant, employing a comparatively small force, has found Elizabeth housing and transportation conditions fairly adequate.

The Jersey shipbuilders employ a wide variety of construction methods. The Submarine Boat Corporation has developed to a high state the use of fabricated steel. Its 14,000 men, including many structural iron workers, are erecting vessels of 5,500 deadweight tons out of parts prepared even to the last river hole at mills throughout the country. Since Memorial Day, when the Agawam made her "splash," eight vessels have been launched, and with 350 riveting gangs in action, production of three ships a week is expected.

It seems fitting that Kearny, named for General Philip Kearny, New Jersey's most beloved Civil War hero, should be the scene of a mighty effort in the winning of a greater conflict. In this town are located the yards of the Federal and Foundation companies. The former launches ships in the Hackensack river, the latter in the Passaic, and the shipyards adjoin. The Federal company is producing 9,600-ton freighters of semi-fabricated construction. Employing 6,500 men, many of them veteran bridge builders, the concern has put into pdactice methods hitherto unknown in shipbuilding. The launching of three hulls since June 16, with promise of two a month in the future, is the result.

From the roar of riveting to the hum of saws and the thud of adzes is the transition of the moment as one passes from steel shipbuilding at the Federal plant to the wooden construction of the Foundation Company. In a yard redolent of yellow pine 2,000 men are building ships after the homely fashion of our forefathers. Seven 3,500-ton cargo carriers already have been launched, and others will ride the ways at the rate of two a month, or faster if the Emergency Fleet Corporation speeds up the lumber supply.

At the Moore plant at Elizabethport, the 8,500-ton steel freighter Plainfield has had her trial trip. This vessel and the Garfield, nearing completion, were on the ways under order of the United Fruit Company when the United States declared war. With a 5,000-ton tanker, to be launched in October, they were requisitioned by the government. Here also are being built thirty ocean-going tugs of 150 feet in length, six of which have been laid down. Launchings, two a month, will continue until the end of 1919.

The British, recovering Neuve Chapelle, may sing their old song
"We beat you on the Marne,
We beat you on the Aisne;
We gave you hell at Neuve Chapelle,
And here we are again!"
—Boston Globe.

The Outdoor Girl

Protects the skin and complexion from all weather conditions. Soothing and healing after exposure. Relieves sunburn, tan and rough or chapped skins. Try it to-day.

Gouraud's Oriental Cream

Send 15c for Trial Size
FERD. T. HOPKINS & SON, New York

The Wonder
A Store of Women's Fashions

"Force to the Utmost"

Men by the Million! Shot, shell, guns, airplanes, tanks, ships—anything and everything required to drive home the meaning of the President's words to make plain to the authors of the war, the fact that with such force, of men and of spirit, we must inevitably win.

Are YOU adding every ounce you can to the force behind our fighting men—the force we must exert to win the war? Buy Liberty Bonds.

Now in Progress, The Great

Fall Apparel Exposition

An Event for Which Extra Special Values Are The Foremost Feature, Lower Than Regular Prices Being Emphasized in All Departments

Suits, Coats and Dresses

In the Higher Grades Featured Monday

$35, 39.50 $45 49.50

—Constituting the best of the main floor suits, coats and dresses, these groups are made up to include higher values than indicated by the price—so that whatever one may choose, whether it be a $35 dress, suit or coat, or one at any of the other prices, a substantial saving is effected or far better than usual value secured.

The range of styles offered at these prices cover quite completely all the requirements for informal dress, so that whatever suit, coat or frock one may desire there's every assurance of satisfactory choice.

Continued From Last Week

Suits, Coats and Dresses

In Large Assortments, Special

$25 and 29.50

—These specially priced groups at $25 and 29.50 include an immense variety of the new fall and winter styles—better qualities than usual at the price or lower than regular price.... Besides these there are quite a number of excellent coats and dresses at 19.75.

In the French Room
Special Showing for the
Fall Exposition
Suits, Coats, Dresses

$55 to $75

—For the Fall Apparel Exposition in the French Room, we planned a much larger than usual showing at $55, 59.50, $65, 69.50 and $75.

Models of supreme excellence and originality, exclusive designs which are representative of the season's finest fashions, presenting very wide choice.

Special for the Exposition

Silk Petticoats

An Immense Assemblage of Beautiful Garments

3.49 4.25 4.95 5.95 Up to 8.95

—Extra values are presented in this very extraordinary showing of petticoats from which almost any desired color may be secured.... Petticoats in all taffeta and in Jersey with tafieta flounces at 3.49, changeable taffetas at 4.25 and 4.95, at 5.95 are all taffeta or all Jersey (some fringe trimmed).

New Monday!

Suit Blouses

In Georgette Crepe Desirable Shades of Gray, Brown, Blue, Taupe, Etc., Etc. Embroidered and Beaded

8.95

Phone 4000
C. O. D. Orders Accepted

The Wonder Enterprise Club Downstairs-Store

Entrance J Street Near Tulare

New Dress Skirts

In Black Silk Faille Heavy and Lustrous

9.87

(Extra Sizes At 10.87)

Trimmed Hats

A Large Special Showing Monday

3.87 and 4.87

New Silk Dresses

Navy, Taupe and Burgundy 11.87

—A very special downstairs offer of new street dresses in Satin Messaline—simply tailored, finished with plain, round collar of white satin, they present the utmost in style coupled with service-giving quality.

Silk Petticoats

Changeable Taffetas

In a Wide Variety of Colors . . 4.87

Special!

Girls' Coats

Sizes 6 to 14

Velveteens and Velvet Cords, Fancy Mixtures 5.87

For Red Cross Workers

"Official" Uniforms

Red Cross Aprons, 1.97
Red Cross Caps, 47c
Very Special Values

For Winter
Waists
In Cashmeres Sizes 36 to 44
1.97

The Fresno Morning Republican

Published daily by the Fresno Republican Publishing Co. Entered as second-class matter January 27, 1917 at the Post Office of Fresno, California, under the Act of Congress of March 3, 1879

MEMBER OF THE ASSOCIATED PRESS
The Associated Press is exclusively entitled to the use for publication of all news credited to it or not otherwise credited in this paper and also the local news published herein

Subscription Rates—Payable in Advance
Daily, delivered by carrier.....15c per month
Daily by mail, First and Second Zones, 65c per month; Third Zone, 80c; Fourth, 85c; Fifth and Sixth, 90c; Seventh, 95c; Eighth, $1.00.

CHESTER H. ROWELL, Editor and Manager

PEACE—BUT NOT YET.

The newest "peace offensive" will have to be examined critically; even suspiciously. "Timeo Danaos, et dona ferentes!" Then it will doubtless turn out to be not yet the real thing. But it is the nearest to it that has so far been broached, and it manifests a situation out of which no doubt the real thing must finally come. It is the first offer yet made while the Allies were advancing; the first that confesses failure! and the first that accepts President Wilson's terms and asks if there are still others. In its official Austrian form it has many elements of the real thing. The hints of the German form are less satisfactory.

Whatever is decided about it will of course have to be after fuller examination than is now possible. The armistice of course cannot be considered. It is not armistice we demand, but surrender. There is an ingenious trick in the armistice proposal. It includes not only the land, and the air above it, but the sea. That would mean the revictualing of Germany and even on land it would mean the consolidation of defense and communication lines clear back to the Rhine. There can be no cessation of hostilities until they cease for good.

Also there can be no discussion of the fate of Belgium with German invaders occupying Belgium. The Germans in Belgium have not even the status of war. They are simply trespassers and burglars, without even the right to get out unmolested.

The right place from which the Germans should sue for peace is from across the Rhine! Let them go there, or wait until we drive them there. Then if they will send a messenger accredited by the people he will be listened to.

However, even this proposal concedes much which was never even discernible before. President Wilson's famous "fourteen conditions," for instance, included the independence of Poland. Germany has always been willing to agree to the independence of Russian Poland from Russia, but this means also the independence of German Poland from Germany. They included the unconditional evacuation and restoration of Belgium, and the righting of the wrong—in what way purposely left vague—of Alsace-Lorraine. They included a remaking of Austria and the settlement of Balkan questions along lines of Balkan nationalities and interests. These things, and all the rest, as terms, can be the basis of peace.

But as President Wilson said in his opening Liberty Loan speech it is not on "terms" alone that peace can be made. It is not merely the map of the world, but the spirit and organization of the world, that must be remade. The beginning of that remaking is the humble contrition and the spiritual rejuvenation of Germany. That is not yet accomplished. When the German army is across the Rhine it will be ready for accomplishment. This is at least the beginning to that end.

We wish we might hope it were more. But, unless, or until, there is more information in President Wilson's hand than is yet in ours, that seems impossible.

BELL'S CHALLENGE.

Theodore Bell has taken a second bold step in his campaign, and added a second issue.

First, he came out "wet," of the soakingest sort.

Then he came out against the health insurance amendment, and challenged Governor Stephens to meet the issue.

Bell himself, of course, knows nothing about health insurance, except in the most superficial and second-hand way, and he has no convictions on either side of the issue. But he does have the politician's instinct for "blocks of votes." There are several ready-made "blocks" already organized in opposition to this amendment—the commercial insurance companies represented most belligerently by our old friend, George W. Cartwright, once of Fresno, and the mesalliance of doctors and Christian Scientists. To these, ready-made, Bell seeks to appeal. On the other side also is one very large block of votes—organized labor—which Bell thereby defies. But for the most part the potential support of health insurance, and of social insurance policies generally, comes from the unorganized public spirit, good sense and enlightenment of the state. These are the votes which a politician instinctively ignores, but to which a leader instinctively appeals. When they are reached, they are more numerous than all the others. But Bell prefers the ready-made "blocks."

Here comes Governor Stephens' opportunity, and we hope he will rise to it, by squarely meeting Bell's challenge. Governor Stephens is known to favor health insurance and the health insurance amendment. He declared for health insurance in his inaugural message and he used the influence of his office to aid in the passage of this amendment through the legislature. His views have not changed since then. This is the opportunity for him to say so, and thereby not merely add a second issue to the campaign, but also take the lead in placing California first among American states in the passage of this, the inevitable next progressive step, in which he himself believes. It would be an act of real leadership, an opportunity for a striking personal victory, and a real service to the state. We hope he will do it.

DRIVING ON BONDS.

Part of the ingenuity, as well as the insincerity, of German diplomacy is shown by the launching of the newest peace drive against America just in the midst of America's Liberty Loan drive. If peace is made to look near, so the Germans think, perhaps the bonds will not sell. And if the bond issue fails then the peace offer can be pulled back and Germany can renew the war with America's resources crippled.

This must not be. This peace drive instead of being a damper to the Liberty Loan drive, ought to be precisely the strongest motive for increased enthusiasm for it. Peace at best is not coming until after these six billions, along with some billions more of taxes, are spent. It will take all this money, used quick and hard, to force peace. But if this is to be the last, or nearly the last, then it will be easier to spare the money for the loan now. We need husband nothing of potential resources for future ones. And the surest way to guarantee that there shall be no more such loans needed, is to subscribe this one now, quickly and in full. Whether it clinches victory or not, we must go on to the end. But it now looks as if it might clinch it. Let us drive the clinch, quick, hard and tight.

This obligation is on the nation, and our share of it is on Fresno. Jupiter Pluvius has launched a peace offensive against us, too. Some of us are not going to have as much money as we had hoped. But there will be enough for this loan, if we will only think so. The facts may be none too good, but they are much better than some peoples' moods, and they are good enough for our share of this Liberty Loan. War tests courage and endurance. This is our test. Let us live up to it—and do it now!

IF BELGIUM BURNS!

The Germans are going to get out of Belgium. They may evacuate or they may be driven out; either way, they are going. But let them be careful of the manner of their going! They can leave Belgium behind them habitable or desolate. Its cities can be left standing or burned. Its fields can be left productive or wantonly ravaged. But woe betide Germany if its retiring hosts burn Belgium! Not that we are certain to burn one German city for every Belgian city destroyed. That is the natural impulse and we may yield to it though it would be better if we resisted it. But that, if Germany burns Belgium, the world will never forgive her, forever. Every stone and brick that Germany casts down, she must set up again. Every burned house, Germany must rebuild. That is the least of it. Every wanton ravaging of Belgian territory will blast Germany's own face before mankind with a scar that will remain forever. It is many centuries since Attila the Hun, "Scourge of God," rode across Europe and boasted that no blade of grass ever grew again where his foot had trod. But in one short lifetime Attila earned for his race a hatred that has outlasted the ages. We have applied that name to the scourges of today, because, after a thousand years, there is still no name on earth so execrated as "Hun." The German army, in Belgium, in the next few weeks can determine how many thousand years their infamy also may last.

The headline writers have already dubbed the new Reichskanzler "Chancellor Max." Which will do for us. But the punctilious German formalists must be hard put to it. Prince Maximilian, like royalty in general, has no last name. That goes very well, so long as his royal title is used. "Prince Maximilian" is as easy as "King Edward." But "Chancellor Maximilian" is different. It is like "President Woodrow."

FERDINAND QUITS BULGARIAN THRONE

Prince Boris Succeeds; Orders Army to Go Home

COPENHAGEN, Oct. 5.—The official correspondence bureau has given out a dispatch from Sofia, dated Friday, stating that King Ferdinand of Bulgaria abdicated on Thursday in favor of Crown Prince Boris. The new king, it is declared, has already assumed office.

The attitude of Prince Boris toward the two groups of belligerents has not been definitely indicated, but the advices from Sofia have shown the Bulgarian government so thoroughly committed to the plan of making peace that it seems unlikely any change in the titular head of the state would effect the policy of Bulgarian leaders.

Prince Boris was born January 18, 1894.

AMSTERDAM, Oct. 5. The first decree signed by King Boris was one demobilizing the Bulgarian army, according to a dispatch from Sofia.

AMSTERDAM, Oct. 4, Friday.—The Bulgarian government today offered its resignation to the new king, who expressed his confidence in the cabinet and asked the ministers to retain their portfolios, according to a dispatch from Sofia.

Former King Ferdinand left Bulgaria Friday night. Before signing his declaration of abdication he received the various party leaders, who all expressed approval of his decision.

"GIN A JITNEY"

Gin a jitney meet a jitney,
Comin' thru the sand;
Gin a jitney hit a jitney,
Wha'll the people blame?
Ev'ry auto has its follies,
Be't small or grand;
But a' the jitneys act the same,
When comin' thru the sand

Gin a jitney meet a jitney,
Goin' on a tear;
Gin a jitney strike a jitney,
Need the driver swear;
Ev'ry auto has its follies,
Good behavior rare;
But a' the jitneys act the same
When goin' on a tear.

—Selected.

Fresno's Yesterdays

Taken From the Files of the FRESNO REPUBLICAN

Forty Years Ago.

New Church—The commissioners appointed by the Catholic bishop to solicit subscriptions and donations towards building the new Catholic church met last Saturday. Plans and specifications for a wooden structure were looked over, but it was decided to build a brick building, 30 by 50 feet. The plans for this building will be completed in about a week's time, when the contract will be given out. The railroad company donated two lots and the commissioners purchased three more, thus making a total of five, situated at the corner of M and Fresno streets, as a site for the church. About $800, exclusive of expenses, has been collected in aiding this enterprise.

Twenty Years Ago.

The executive committee of the Chamber of Commerce held its regular weekly meeting last night, Messrs. Nourse, Madison, Pierce, Butler, Hermann and White being present. During the meeting the members held an informal discussion regarding the possibility of inducing capitalists to start a system of electric street railways in Fresno. It seemed to be the opinion that a town of Fresno's size could easily support such a system. The antiquated horse cars detract from the appearance of the town and are inconvenient to those who patronize them. It was decided to let the matter go over till the next meeting, when some action will probably be taken.

Ten Years Ago.

After listening to an extensive account of the benefits to be derived from drainage and some of the results of experiments which have been carried on in this county for the past six years, the board of directors of the Chamber of Commerce yesterday afternoon decided to write to Dr. Samuel Fortier, head of the U. S. Bureau of Irrigation at Washington, for the report of the engineer of this district. Upon receipt of this report the people of the county will in all probability be asked to vote bonds for the drainage of about 200,000 acres of land in the county. Experiments in the drainage have been conducted on the ranch of John S. Dore, with very gratifying results. A few years ago Dore pulled up his grape vines in the most seriously affected spots. The government took his ranch to conduct its experiments and planted other grape vines. Ninety-five per cent of these are growing today and show an exceedingly healthy growth.

SANTA FE MUST REPAY EXCESS

Supreme Court Orders Judgment in Favor of Valley Shippers

SAN FRANCISCO, Oct. 5.—The Atchison, Topeka & Santa Fe Railroad Company was directed to return approximately $33,000 in excess freight rates, with interest, to shippers in the San Joaquin valley and elsewhere, by the state supreme court here today, in a decision which said that the collection of this sum was in violation of the short haul clause of the state constitution.

The suit was brought by the California Adjustment Company, assignee for approximately 1,500 separate claims for excess rate returns developing in 1912. The company claimed the railroad charged a greater rate between Oakland and San Francisco and San Joaquin valley points than it did between San Francisco and Los Angeles.

The constitution states that the shorter haul cannot exceed a long haul rate. The decision was written by Associate Justice William G. Lorigan.

CONGRESS DELAYS FOR REVENUE BILL

WASHINGTON, Oct. 5.—Awaiting committee drafts of important legislation Congress today virtually was at a standstill. The Senate was not in session, while the House adjourned immediately after convening. Similar informal recesses throughout next week until the $7,000,000,000 army emergency appropriation bill is ready, about October 11, are planned by the House.

The Senate finance committee, in revising the eight billion dollars revenue bill today, completed all uncontroverted features of the income tax issues, passed over the war excess profits sections until next week, and proceeded with minor features. Individual surtaxes, compression rates, taxation of salaries will be taken up next week.

That inheritance, or state taxes, shall remain in the bill, was definitely decided today by the finance committee, but Chairman Simms said a plan different from the House system may be adopted.

SWISS MAY GET ATLANTIC PORT

WASHINGTON.—A project to provide an independent Atlantic port for Switzerland, Bohemia and other inland European nations, in order to render them economically independent of Germany after the war, is receiving a great deal of attention in France and Switzerland, according to a report to the department of commerce from Consul General G. Ble Ravndal, at Nantes, France.

This project, the consul states, has aroused much interest at Nantes, whose municipal authorities are conferring with commercial interests in Switzerland with a view to combined action. The business men of Lyons also are said to be watching the movement with deep interest, although they have not yet joined it. The general idea seems to be to construct suitable rail connections between the inland production centers and one of the Loire ports—Nantes, St. Nazaire, La Rochelle or Bordeaux. It also is considered that the project may be forwarded by the construction of canals linking up the Rhine and Rhone rivers with the navigable lake system of Switzerland.

Certain existing railroads are available to form the backbone of such construction. Port facilities already have been developed at several of the ports because of war demands, and railroad yards and warehouses ample for the beginnings of such a project are available at both Nantes and St. Nazaire.

It is thought that after the war the American passenger and freight traffic with Central Europe as well as with France will tend toward the Loire ports in preference to the more distant channel and North sea ports, which, owing to their location and to meteorological conditions, disproportionately increase the cost of navigation and insurance.

"Come in Out of the Rain!" By J. H. Cassel

STORIES OF SPIES

By Albert Payson Terhune

NO. 63; KENNETH TRIEST, The College-Boy Spy.

He was a Princeton student—Kenneth G. Triest by name, a Brooklyn boy of 19. His photograph depicts a full and somewhat large-eared face, not wholly unlike Harry Thaw's in general aspect.

He was tremendously interested, like all other Americans, in the early progress of the European war; and, like many another American, he resolved to get into it.

What his motives were, at the start, no one seems to know. In any case, early in January of 1915, Kenneth ran away from home and enlisted in the British navy as a wireless operator.

Whether he did this with the deliberate idea of spying on the English for Germany's benefit—whether he was later persuaded to turn over to the enemy the secrets that a wireless operator can so easily pick up—whether he was of unsound mind—is still a mystery.

In any case, his crime was against Great Britain and not against his own country, for all this happened before we entered the war—before the sinking of the Lusitania gave us a true insight into German methods. It was at a time when even the Belgian atrocities were too terrible for everyone to believe.

U. S. Lad Betrays British Secrets.

What line of information young Triest sent his German employers and how he chanced to enter their employ is also unknown. But at last a letter was intercepted which proved beyond doubt that the lad was in touch with Germany and was trying to find a safe way of getting there.

England has always given short shift to proven spies since the war began. Triest was arrested and thrown into the Tower of London, charged with practicing espionage—an offense punishable by death.

Word was sent to America to his father, Wolfgang Triest, of his son's peril, and the father at once began to pull every possible wire for Kenneth's release. He forwarded to London a sheath of affidavits to the effect that the youth's mind was unbalanced. He also enlisted the sympathies of Theodore Roosevelt in Kenneth's behalf.

Colonel Roosevelt wrote a vehement letter to the British ambassador, harping on Triest's alleged insanity and saying the boy belonged in a sanitarium rather than in the Tower of London.

His Father's Friends Save Spy.

The Colonel begged that the British would spare Kenneth and thus show the world the past difference between England's behavior toward unfortunates and Germany's butchery of Miss Cavell."

The Colonel's letter continued:

"The British government has a thousandfold less justification for insisting on the execution of Triest than the German government had for putting to death Miss Cavell."

To this appeal the English authorities made answer that young Triest showed no sign of insanity, but that the government was prepared to give him "the benefit of the doubt."

Accordingly Kenneth was released from the tower and was sent back to New York in custody of his father's lawyer.

At the pier the lawyer talked freely of the case, while Kenneth stood by grinning. The young fellow did not appear to realize the enormity of his offense or the extreme narrowness of his escape from sudden shameful death.

GENEVA, Switzerland, Oct. 5.—Forty villages in Alsace Lorraine from Basel to Colmar have been evacuated by the civilian population according to the Democrat. The German authorities the newspaper says, have now ordered the inhabitants of Muihausen, Altkirch and other smaller towns to prepare to leave immediately.

BISSELL'S
Put your "sweeping" reliance in a Bissell's upkeep

Women May not

Actually fight for their homes,
But they can make them
Worth fighting for.

We have been in the home
furnishing business for
twenty-five years.

W. Parker Lyon Furniture Co.
1344-1348 I St.

EVERYTHING FOR THE HOME

When You Have Good Honest Men You Get Good Honest Work

FURNITURE PACKING
IS A SCIENCE WITH US
FRESNO TRANSFER CO.
PHONE 897 COR H & MERCED STS.

When You Stop to Think, You Realize You Need

Real, live, experienced men you can trust to send to your home to crate and pack furniture, old family pictures, dishes, hand-painted china, cut glass—in fact, anything you have to crate or pack to ship to any part of the world. Penn, the man in charge of the work, has had 27 years' experience. The men he keeps understand their work. No ifs. They know how and have the goods to work with. These men have had ten years' actual service in Fresno in this line of work.

Furniture Well Packed Properly Crated Is Half Way to Its Destination

---Every Shoulder to the Wheel: We Are On the Way to VICTORY:
---Buy Your Liberty Bond Without Delay

Radin & Kamp

The store that sold over a Million last year — Why?

Collars, Gloves and Veils

—Crepe Collars, round and square shapes, trimmed with Venise and filet laces; dainty styles of fine quality $1.50

—French Kid Gloves in two-tone effects, or plain embroidered backs. Black, white, gray, brown and champagne at $2.50

—New Circular Veils in scroll and dotted patterns; colors, black, navy, taupe, gray and purple. Many styles, at $2.00

Monday---Great Economy Opportunities In Home Furnishings---Rugs---Furniture---Draperies At Special Underpricings

For Monday --- A Specially Planned Dress Sale!

Newest Fall Models

In Satin, Serge, Jersey, Georgette and Combinations

Priced $24.75

—Our New York representative secured 150 Dresses in the newest styles for this sale—each dress a distinctive model of beautiful fashioning, and greatly undervalued at this Monday pricing.

—The group includes Dresses of Satin, Serge, Jersey, Georgette and combinations. The models are in great variety, some in refined tailored effects, others in elaborate designs braided and embroidered in colors, and with the very new fringe trimming. —Sizes for women and misses—all on sale Monday at $24.75

—Fall and Winter Suits—Only One of a Kind —$39.75 to $150.00

—The richest of Coats With Fur Collars—at $39.75 to $150.00

Coats

—Special lot—in zibeline, kersey and fancy cloths—long models with wide belts, all sizes $16.50

Silk and Dress Goods

—Values in Fashionable Weaves of Unusual Quality found only here.

Silks

—40-inch silk and wool poplin in all colors, yard $1.95
—36-inch silk fibre poplin in all colors, yard $1.50
—36-inch colored chiffon taffeta in all colors, yard $1.45
—36-inch colored satins, in all colors, yard $1.65
—36-inch Italian silk Jersey, purple, green, copenhagen, sand, old rose, yard $2.50
—36-inch black taffeta, at, a yard $1.50
—36-inch black messaline, at, a yard $1.50
—36-inch black satin Duchesse, yard $2.00

Wool Goods

—Wool finish French serge.. 50c
—Half wool storm serge, staple shades, yard 85c
—36-inch half wool, crepe cloth, yard $1.00
—42-inch all wool storm serge, all colors $1.50
—40-inch all wool French serge, navy blue $2.00
—44-inch wool French serge, all colors $2.25
—44-inch all wool French serge, all colors $2.50
—Colored chiffon broadcloth, sponged and shrunk, all colors, yard $3.50

—LAMP, $16.35

Rugs $19.95

—Large room-size Brussels rugs of a superior quality. Woven without a seam. Good assortment of designs and colorings to choose from. Size 8.6x11 feet. Special $19.95

Rugs $2.75

—36x72-inch Wilton Velvet Rugs, in a wide range of patterns and colors. Just the right size for small rooms or halls. Priced low at $2.75

Rugs $6.95

—Congoleum Rugs, 6x9 feet, discontinued patterns, all perfect. Ideal size for kitchens or small bed rooms; easily cleaned and lie flat. Bright and cheerful designs. Special $6.95

Carpet 35c

—Reversible cotton ingrain stair carpet, also for hall runners—border on each side; 22 1-2 inches wide. Yard.... 35c

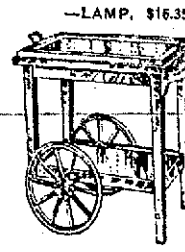

—TEA WAGON, $14.85

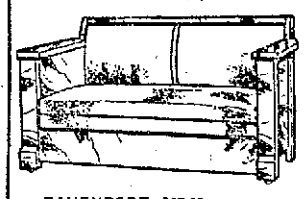

—DAVENPORT, $37.85

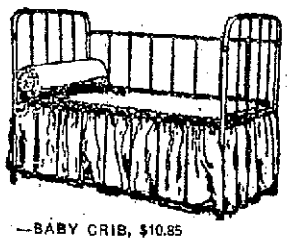

—BABY CRIB, $10.85

The Furniture Specials

Handsome Dresses $14.95

—Large golden oak finish dressers, 3 commodious drawers, shapely standards and large, heavy French plate beveled mirror. Constructed of selected lumber, beautifully finished $14.95

Child's Steel Crib.. $10.85

—Child's crib, frame built of heavy steel tubing, with adjustable drop side, patented link spring, finely finished; $13.50 value. Priced here $10.85

Attractive Tea Wagon $14.85

—Mahogany finish tea wagon, has removable tray and large lower shelf. Large artillery wheels $14.85

Beautiful Floor Lamp. $16.35

—Lamp, with mahogany finished base, 2 light sockets, silk shade, silk fringe shade in blue, rose or gold, your choice, complete.... $16.35

Drapery Sale Tomorrow

Scrim at 22½c

—Finished on each side with rows of hemstitching, 36 inches wide white, cream and ecru; yard 22 1-2c

Curtain Scrim 25c

—Open work border, 37 inches wide, white and ivory; yard, Monday 25c

Voile 40c

—Curtain voile, finished with 2-in. band, very nice quality; 36 inches wide; white, cream and beige; yard 40c

Curtains $2.15

—Serviceable weave, novelty net with narrow border and neatly scalloped edges. Ecru only. Pair $2.15

Curtains $2.75

—The Echo Bridge marquisette, in small dots and figures, 2 1-4 yards long, white; pair..... $2.75

Couch Covers $2.25

—Good quality rep, large enough for any ordinary couch; in colors of green and brown..... $2.25

Millinery Sale Monday

Black Velvet Hats $9.98

—We present a remarkable value for tomorrow in the fashionable Black Velvet Hats—each model an exclusive style—and there are many to choose from.

—Hats of Lyons velvet—large droops, straight brim, short back and fancy rolled shapes, artistically trimmed with flowers, ostrich fancies and fancy ribbons.

—Individual creations—each one giving every woman an opportunity to please her taste.

—Hats of exclusive design and exceptional quality, priced for Monday at $9.98

—MEZZANINE FLOOR.

Dependable Hosiery

Hose at 59c

—Silk lisle, double heel, toe and foot. Colors of black, white, gray, putty, brown. All sizes 59c

Hose at 25c

—Heavy cotton hose, double heel, toe and foot, ribbed top. Black only. at 25c

Children's Hose

—Fine ribbed stocking for girls or coarse ribbed for boys. Triple knee, heel and toe. Black or white for girls, black for boys. All sizes to 10 1-2. Guaranteed to wear..... 50c

Hose at 75c

—New white, fibre silk hose; has double heel, toe and foot. The new flare top, all sizes; a splendid wearing hose 75c

Phoenix Hose

—Fancy and plain Phoenix silk hose, linen heel and toe, reinforced foot. Colors, black, white, mouse, Havana brown, grays, tans, khaki, also fancy stripes. Splendid assortment; all sizes $1.00

Look At The Savings On Cotton Goods

35c Gingham 22c

—27-inch dress gingham less than today's wholesale prices. Stripes, checks, plaids and plain colors.

45c Gingham 29c

—32-inch zephyr gingham, stripes, checks and plaid.

35c Percales 27½c

—36-inch percales at less than the wholesale price; light and dark colors.

25c Gingham 19c

—27-inch fast colored indigo blue apron gingham, all size checks.

30c Canton Flannel 21c

—27 inch bleached Canton Flannel, soft, fleecy nap.

$1.29 Wool Flannel 98c

—27 inch white wool Baby Flannel; won't scratch.

$2.49 Napkins $1.79

—18 inch hemmed mercerized Napkins; snowdrop and floral patterns.

50c Utica Casing 40c

—4 1-4 yard wide bleached Utica Casing.

$2.19 Sheets $1.89

—Our best quality Sheets; size torn 72x90.

Pillow Cases 35c

—Pillow Cases that are made from soft finish bleached Muslin; size torn 45x36.

—MAIN FLOOR

Bedding Values For Monday

Sheet Blankets $3.98

—Nashua Sheet Blankets are the best quality made; full double bed size; white, gray and tan. Our low price $3.98

Woolnap Blankets $4.69

—Nashua woolnap Blankets for large double beds; the blankets that look and feel like wool. Our low price $4.69

Traveling Rugs $5.69

—Beacon traveling Rugs in dark colored plaids; also Comfortables in pretty colorings that are fast. Our price $5.69

Auto Robes $12.75

—All wool Auto Robes in handsome plaids. Our low price $12.75

Comforts $6.19

—Silkoline Comforts are filled with imperial cotton. On sale at $6.19

Boots---Monday at $8.00

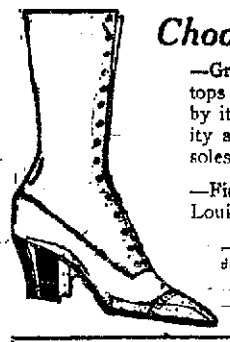

Choose From These Beautiful New Models

—Gray militaire boots with fabric tops to match. A fine boot in a class by itself in fitting and wearing quality and style. Light Goodyear welt soles with white welting $8.00

—Cherry sport boots, made over a new last with militaire heels. Light Goodyear welt soles with white welting. Classy boots for street wear. —All sizes at $8.00

—Fine all black kid lace boots, with 9 inch tops. Hand turn soles. Full Louis leather heels. Boots for dress wear yet very comfortable $8.00

—Black Scuffers for Misses and Children:
—Sizes 8 1-2 to 12..... $2.65
—Sizes 12 1-2 to 2..... $3.15

—Boys' Gunmetal Button or Blucher Lace Boots:
—Sizes 1 to 2..... $2.45
—Sizes 2 1-2 to 6..... $2.60

Supply Your Underwear Needs Now

Union Suits $1.50

—Women's fleeced Union Suits, made of a fine grade of cotton; high and Dutch necks, long and short sleeves, ankle length, at $1.50

Boys' Underwear

—Lewis boys' Union Suits; a fine wool union suit with high neck, long sleeves, ankle length, closed crotch. Excellent garments $2.00

Vests and Pants

—Women's fine cotton fleeced Vest with high neck, long sleeves or ankle length; pants finished at waist with band; all sizes; garment $1.00

Misses' Underwear

—Misses' fleeced cotton Suits, with high neck, long sleeves, ankle length, drop seat. Sizes 2 to 14 years; in white only ..... 85c to $1.20

A Sweater Sale for Monday

—Beautiful wool sweaters of light weight with angora collar and cuffs. Long and full sizes, in colors of green, buff, purple and copen, at $16.50

—Children's wool sweaters in slip-over and straight styles, with belt and large collars, sizes 6 to 14 years $5.98

—Knit Cardigan jackets in gray and black. Long and short lengths $2.49

—Wool shawls in black or gray, trimmed with lavender, white or red. Shoulder shawls for morning or evening wear $3.98

Fall Apparel —For Tots and Girls

Dresses 59c

—Children's gingham Dresses, in plaids and plain colors; pretty French styles, in sizes 2 to 6 years, at 59c

Bootees 35c

—All wool Bootees, in white, white and pink, white and blue; short and long lengths, at 35c

Sweater Sets

—Infants' Sweater Sets, in colors of red, gray and white; 3 pieces $4.98

Bloomers $1.98

—Gym Bloomers of cotton serge; waist measures 24, 26, 28 and 30 ..... $1.98

Bloomers 79c

—Children's school Bloomers of sateen; sizes 6 to 15 years, at 79c

Drawers 39c

—Children's muslin Drawers, in knicker style, in sizes 2 to 12 years, at 39c

For Your Auto

—Accessories of all kinds—standard makes—here at cut prices.

—$1.00 Champion or Splitdorf Spark Plugs—all types at 69c
—Walden Wrench Sets for Fords $2.25
—Pints Nonolio 69c
—Quarts Nonolio $1.15
—Spokelite $1.39
—Ford Foot Accelerators .. $1.98
—'17 Upper Hose Connection 19c
—'17 Lower Hose Connection 13c
—Ford Stewart Speedometer $10.98
—J. M. Speedometer ... $11.48
—Radiator Supports .. 59c
—Ford Tool Box $3.25
—Ford Wheel Puller $1.05
—Ford Wiring 79c
—Brass Hub Caps 45c
—Radiator Braces 50c
—J. M. Break Lining for Fords $1.29
—Oil Gauges 25c
—Oil Gauges 33c
—Oil Gauges 69c
—J. M. Ford Timer $1.25
—Tail Lamps for Fords ... 98c
—Tail Lamps for Fords .. $1.95
—Ford Screw Jack $1.60
—Steel Brake, Shoe Lined $3.00
—Steel Brake Shoe 80c

Blouses at $5.00

Models of Fine Georgette

—Beautiful blouses made of splendid quality georgette crepe featuring the new beaded, embroidered and tailored models, with square, round, flat and roll collars, and many are the very popular collarless style.

—All have new style sleeves, and they present some of the most bewitching and novel effects brought out in this season of novelty blouses.

—Included in the lot are about 150 models, in colors of flesh and white. Special for Monday at $5.00

Boys' Suits $12.50

HIGH GRADE CLOTHING

—Made from tweeds, cassimers, home-spuns and worsteds in handsome new green, tan and brown patterns and blue serge.

—Modeled in the nifty trench Norfolk form-fitting styles, with full cut and reinforced knickers.

—Sizes 6 to 18 years, priced $12.50

—Juvenile suits, new eton and middy Norfolks in tan, gray and brown mixtures. Also of blue corduroy.
—Sizes 3 1-2 to 8 years $6.00

—Boys' corduroy pants in dark brown, full cut, with taped seams. Just the pants for school wear.
—Sizes 6 to 18 years $2.00

Clothes Baskets

—Made of willow—
—26 inch size $1.49
—29 inch size $1.98
—30 inch size $2.29
—31 inch size $2.49

Electric Irons at $3.98

—Weight 6 lbs. Guaranteed.

Auto Flags

—Set of 5 complete with holder to fasten on radiator cap $1.49

—BASEMENT

House Dresses and Aprons for Monday

Aprons $1.98

—Gingham Aprons, buttoned down side front; checks and stripes; belt all around $1.98

House Dresses $2.98

—House dress Aprons; buttoned down the front; large collars, pocket and wide belt; fancy plaid colorings $2.98

Aprons $2.25

—Percale bungalow Aprons; high waist line, with wide belt trimmed with red and black $2.25

Aprons 89c

—Kitchen tie Aprons of percale; skirt length, with bib 89c

House Dresses $3.98

—House Dresses of check and stripe Amoskeag Gingham; neatly trimmed with picot and embroidery and wide belts. Sizes 36 to 44 ..... $3.98

Aprons $1.25

—Bungalow Aprons, in slip-over style, of percale, in light and dark colors, at $1.25

Dinner Set $6.98

—A 50-piece set in white and gold decoration—

—25c Large Size Aluminum Salt and Pepper Shakers, pair .. 15c

—7-inch White and Gold Dinner Plates, on sale at 12 1-2c

Boys' Hats and Caps

Boys' School Caps

—Bright plaids, blue serge and conservative mixtures; all sizes 65c

Children's Hats

—Corduroys, velvets, plushes; black, brown, green and blue 65c

WOMAN CRUCIFIED BY HUNS IS SEEN BY CORPORAL BONNAR

As French Caretaker of Outraged Little Children Is Lifted, Still Living, From Cross By Americans She Cries "Vive La France!" and Dies

On a cross standing before a mission church in a little village just beyond Dormans—Chassins, he thinks it was, though nothing was left to identify the village to quick-charging men—Corporal James Bonnar saw a naked woman crucified—Hun bayonets were driven through her outstretched palms and Hun bayonets pierced her bleeding feet. A Hun saber had laid open the woman's torso and her face, furrowed and twisted by pain, had fallen forward until her chin rested on her chest and from her blood-drenched hair red rivulets streaked her body.

She still lived—this French woman—as the Americans lifted her tenderly from her cross, laid her on the ground and covered up her poor body with their coats.

Corporal James Bonnar saw it. He told the story yesterday. And all the fury he felt on that unforgettable day—the kind of fury that sent American steel through the hearts of Prussian Guards until every one of them that stood in the way of the mad charge "had been sent home to hell"—flushed his face again as memory carried him back to the terrible picture he wants to forget, but never can.

"The little village on the outskirts of Dormans had been captured and recaptured. Two or three times the French had taken possession and then the Germans had driven them back. Then the Americans in small force advanced and the Germans retired only to bring up machine guns and drive us back. Again we crashed into the German line. And this time we drove church. In front of this church which the enemy back and beyond the little was a part of a mission there was a cross. With horror we saw nailed to this cross with Boche bayonets the body of a woman. All her clothes had been torn from her body. And she hung there stark naked in the sun, with bayonets driven through her hands and feet. The Americans took her down and out of respect to her womanhood laid her gently on the ground and tore off their coats and covered her bleeding body. I helped to cover her up. She was still living. But there was no hope. She had been slashed with a saber until her abdomen lay wide open. While we stood there, aghast and with a fury rising in us such as only those who were there can understand, the poor woman suddenly stretched her torn hands above her head and cried out with all the breath left in her.

"'Vive La France!'

"Then she died. And I want to tell you that no Hun ever set foot in that village again. The sight of that outrage made our boys so fighting mad that it was demons that faced the Prussian Guard. We killed with less pity than hogs are killed in the slaughter house. Afterwards we learned that the poor woman had been crucified because she had sought to protect the little French girls that had been outraged by Germans during the advance to the Marne. She had given them a home in the mission. But not one of those poor little girls was left. They were all carried away by the Germans. Two or three old men were left in the village. They told us about it. And the boys felt that the Germans crucified the woman who had mothered those little children because they were afraid she might tell us about the atrocities they had committed. And Germans still make an effort to lead Americans to believe that the stories of their atrocities are untrue.

"But this one—four years after the rape of Belgium—I saw with my own eyes."

Plea for Liberty Loan

"How can anybody hold back their dollars?" demanded Corporal Bonnar, after he had finished his story of the crucifixion, "when such things as that prove what would happen to our loved ones—our sisters and our little children should Germany win this war? Oh, if everyone in Fresno could just go over there and see, every man and woman and child in Fresno would give every dollar they have on earth to Victory."

Corporal Bonnar was not long in the fight that drove back the Huns at Chateau-Thierry, but he was there long enough to see the Hun at close range, to see and know and kill.

"Over there," said Corporal Bonnar, the first returned Fresno soldier from the battlefronts, "years seemed to be pressed into a few days."

From the time Corporal Bonnar reached France until the day before he left for the front line trenches he was in an American hospital at Bordeaux a victim first of pleurisy and then of pneumonia.

He was so near death from pneumonia that he was given up and the little white screen which is placed around a dying soldier's bed to shield others from the sight of the last hours, had been brought in and drawn around Bonnar's cot. A chaplain had been called to console him and make easy the beginning of the great adventure. But Bonnar was determined to die fighting if he had to die. The power of his will saved his life and Fresno's first war hero was still a hospital patient when he heard on July 15th that his regiment was making ready to start for the front.

Goes to Front

He pleaded to be allowed to go. The doctor at last acquiesced. And on the morning of July 16 at 4 o'clock in the morning, Jim Bonnar started for the front with his regiment. He made the trip in one of those now famous "40-8" (forty men, eight horses) cars. Bonnar belonged to the artillery, but he had lost his chance for training in the use of the French guns during his long confinement in the hospital. So when his battalion arrived at the Chateau-Thierry sector on the night of the 17th he was assigned to duty as a battalion runner. The actual front was reached late at night—very late. And early next morning—the 18th—the men put their guns in position and Bonnar at once was detailed to the front line trenches to carry back messages to the battalion and regimental headquarters. Runners are used when other methods of communication are impracticable.

Three men were in Bonnar's detail. During the day of the 18th there were no messages to carry back, and soup failed to come down from the soup kitchens, as they had been shelled by the Germans and burned. Finally—late at night—five Salvation Army girls and two Salvation Army men—managed to make their way to the front line trenches with doughnuts and chocolate—hot chocolate. "And at about 1 a. m. an officer came down," said Bonnar, "and said zero hour would be 4 a. m. Zero is the time things start. It is the time we go over the top. Not having been trained for trench fighting, I experienced a strange sensation. I do not know how the other boys felt, but little chills ran up and down my back.

"Promptly at 4 o'clock on the morning of the 19th, we went over the top. By 3 o'clock in the afternoon we had made our objective. It was a slow advance. The infantry was well spread out and we went in groups from shell hole to shell hole. Shrapnel and high explosive shells broke all around us. It was a creepy feeling. But as soon as you see two or three of your comrades wounded or killed, a change comes over you. The creepy feeling goes away. All you think about is getting a Hun—ten Huns for every American boy who falls. You forget all about yourself. You have only one thought—kill Huns.

Tells of Hun Trick

"We came to a machine gun nest. We lost six men in the first attack. The nest was among thick bushes and broken-off trees. Five boches came out, threw up their hands to indicate surrender and cried 'kamerad!' The corporal sent a small detachment ahead to bring in the prisoners. As soon as these men approached the nest they were mowed down by a rain of machine gun bullets. In all eight were killed. We discovered that the men had the lanyards of the machine guns attached to their feet, and while they held up their hands in surrender they pumped with their feet. We had only eight men left. I had lost two of my detail—one killed and one wounded. But we went after that machine gun nest. Infuriated by the Hun trick, it was a shame what we did to those Germans. We ran at them and cut them into ribbons. It was there I got my first Hun. I didn't use a bayonet. I shot him with a pistol. The eight of us killed fifteen.

"The Germans at 2:20—a half hour after we had made our objective—began a counter offensive in force and in mass formation. But we had our machine guns in place and suffered only a small loss, while we wiped out one advancing mass after another. They retired—those left—and we made a temporary trench and got a little sleep.

"We went over the top again the next morning at 4:45 o'clock. We encountered small resistance. It was on this day that we entered the village where the poor French woman had been crucified, and it was in this village that we encountered our first strong resistance. It came from a squad of the famous Prussian Guards. And what happened to them after we saw that crucified woman doesn't bear telling. All the Prussian Guards in Germany couldn't have stopped our boys, and when that attack was over dead Prussian Guards were lying everywhere.

Prussians Will Fight

"Except for the Prussians, only about five out of twenty Germans will fight. The others either run away from you or run toward you yelling 'kamerads!' The kaiser may say what he pleases of the fighting ability of the American troops, but the Yankees have got the Huns scared stiff. They haven't recovered from their scare since they ran into the first Americans at Chateau-Thierry—the Americans who couldn't see why our flag should be carried back and launched the offensive that made every Hun respect the Yankee soldier.

"I was supposed to be a non-combatant, being a runner, but without any messages to run with. On the night of the 20th we laid down for a little sleep and I had no sooner laid down, when I was asked to go out and check up the phones at the battery stations. I got these fixed up and was detailed with four other men to run a communication from the battery to battalion headquarters, a distance of 2½ to 3 kilometers.

"At about 3 a. m. the Germans started a heavy barrage and we went into a shell hole. There we put on our gas masks, because the Germans never start a barrage without using gas shells. Soon I began to feel sick at the stomach. I found that gas was leaking through my mask and tried to fix it, but fainted. I found out later that the filter on the mask had been hit by a piece of shrapnel. Seven hours afterward I woke up in a first aid station. I had been found in the hole either by a Red Cross dog or by Red Cross stretcher bearers. Some told me a dog had found me; others said it was stretcher bearers. But the thing that worries me most is that I have never found out what became of my comrades in that shell hole."

Store News From

GRAFF'S

GROCERIES-HARDWARE-CROCKERY

KERN ST. AND VAN NESS BLVD.

You Can Depend On Graff's Quality and Graff's Prices Will Please Too

Our stock of merchandise is thoroughly dependable, so whether you are buying groceries, bread or pastries, delicacies, candies, crockery or hardware, you will know that you are getting the kind that will satisfy. Although our quality is best our prices are no higher than those that prevail on cheaper merchandise.

HARDWARE

Folding Springer Ironing Boards

$2.75, $3.00

Made of white spruce; kiln dried; braced with copper wires; will stand on any uneven surface; cannot tilt over; the only reliable and satisfactory board on the market; recommended by Good Housekeeping Institute.

Fall Showing of Universal Stoves

We are making a special display of Universal Stoves, Ranges and Heaters; this is the line of stoves that has given unique satisfaction for 16 years; one of these stoves will give you equal satisfaction; our guarantee goes with every Universal.

Fansteel Electric Irons $6.00

Everything about the Fansteel Electric Iron is built to please you; it is unusual in electrical efficiency, durability and appearance; heats quickly and retains the heat a long time, which saves the current; is economical and will give service for many years. A guarantee with every iron.

Self Heating Irons

The Imperial Self Heating Iron provides comfort and economy in ironing and better work with half the effort. More in use than any other type on the market; costs only a fraction of a cent to operate.

$6.00 Each

HARDWARE

Detroit Vapor Oil Heater

The two burner Detroit Vapor Oil Heater will burn 9 hours on full capacity on one gallon of fuel; an even temperature at all times; has practical flue system and may be connected with pipe if desired, making perfect ventilating system.

Style No. 160 $24.00

GROCERIES

Our Candy Department

Our Candy Department is stocked with a full line of plain mixed, fancy mixed candy, milk chocolates, gum, etc. A new shipment of Watkin's Fancy Chocolates has just been received; **65¢** the lb.

—PURE WHITE CASTILE SOAP, bar ..... 30¢
—WITE KAT NO WATER SOAP, large can ..... 25¢
—ARMOUR'S ROLLED OATS, special, 2 pkgs. ..... 35¢
—DURKEE'S CHALLENGE SAUCE, special, 2 bottles 25¢
—VAN CAMP'S CHILI SAUCE, large bottle ..... 35¢
—B. & M. FISH FLAKES (Flaked Cod Fish) can .... 15¢
—LADY ADAMS' OYSTERS (Fancy Eastern) 2 cans .... 35¢
—RED LABEL BAKED BEANS, large cans, 2 for ..... 35¢

CASH PACKAGE DEPARTMENT

In this department you are given the opportunity to make big savings, and at the same time get the same high quality merchandise that is sold in our regular department; we can quote lower prices on the merchandise sold here because we have eliminated clerk, bookkeeping and delivery costs.

MOTHER O' MINE

Dear mother o' mine, do you mind the day
In a railroad station with a crowd that was gay,
When you said goodbye and blessed with a kiss,
Your grown-up lad; never dreaming he'd miss
That kiss and caress in the year yet to run,
As never before, your own loving son?
And dad's tear-dimmed eyes, as we waited the train:
I knew what he thought 'cause mine were the same.

It didn't take long, that parting so brief,
Your face wreathed in smiles, what traces of grief
Tormented your heart were buried right there.
But that parting so brief makes me wish to compare
That kiss and caress to a ship-building crew,
When the liner is finished save a rivet or two,
In a spot where they're needed, a moment of time
Completes a great task and a vessel sublime.

It's the ship of my life, it was launched not in vain:
It needed the rivet, the touch of a plane,
To smooth down the rough spots or clamp down a plate,
On the hull that might leak when the time was too late.
For the ship must be worthy to plow through the sea,
And to ride o'er the foam where the billows toss free,
Come storms or come danger or blue skies and sun,
There's no turning back till the journey is done.

I've put on the O.D.'s; there is no retreat
And there's no turning back until the task is complete.
Come flame or come bullets, come gas or come shell,
They may break up the body, these products of hell:
But your kiss and caress, like a seal guarantees
That your boy will be true while he fights overseas;
For my soul has been pledged to, wherever I trod,
The love of my mother, my country and God.

—Pvt Walter W. Hubbard, C. A. C., from Stars and Stripes

"Is your father worrying this winter about the coal supply?" he said.
And he didn't know until next day
That her poor old dad was dead.

—Jacksonville Times-Union.

We are a civilized nation, all right, but the first thing we look for Monday morning is the list of those killed and injured enjoying themselves Sunday.—Milwaukee News.

The sleeveless blouse, announced as the coming fashion, is better than the bloodless sleeve of recent times.—Detroit News.

Makes Hens Lay
LACTEIN
Makes Hogs Pay

See our adv. on Page 18.

"America's Answer"
U. S. Government War Film
Comes to the Liberty
SUNDAY, OCT. 13

China Silk Waists $1.98
A Special Sale—Good Qualities In All Sizes.

New Silk Petticoats $4.95
Pretty new colors—in taffeta and jersey top styles — they have deep flounces—and are extra good values.

$5.95 Georgette Waists
A new shipment of attractive styles—very suitable to wear with tailor suits—your choice of both light and dark colors—in all sizes.

SUITS Of Class $35
Several good looking styles—in smart tailored effects.
All are unusually good values.

Coats Dresses $29.75
On Sale
Values to $39.75
Two special lines at a reduced price.
Silk—Satin and Jersey Dresses in a large variety of newest styles, and fine good looking coats—well made of good materials in the newest colors.
Both are extreme values.

Black Faile Skirts $12.95
Several styles—all prettily made in smart looking effects.
A very popular material this season.

Special Purchase Millinery Sale
$5.00
For Stylish Trimmed Hats in All Colors Worth to $10
100 NEW TO SELECT FROM

Perfect Knit Underwear
For Women and Children
Ladies' fleeced Union Suits, fine warm quality, priced $1.50
Ladies' fleeced Union Suits, low neck, no sleeves, knee length 75c
Broken Lot Merode Vests and Pants
High necks, long sleeve vests and ankle length tights and pants. While they last, special at 50c
Children's gray fleeced Vests and Pants and Drawers, all sizes 50c
Broken line gray fleeced Union Suits for children, special 75c
Children's fine white fleeced Union Suits in all sizes, priced $1.00

New Fall Gloves
In Complete Assortments of Shades and Qualities

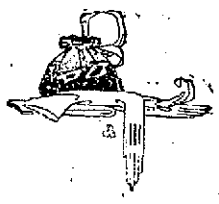

We have been very fortunate this season in securing a complete assortment of Gloves for Fall. Included in the line are all the late shades, qualities and styles. By placing our orders early we are able to offer the finest in gloves at prices lower than you expect to find them.
Come in for your fitting at your earliest convenience. Stocks may not last long.

Have You Bought Your Liberty Bonds?
The government needs your money to preserve Liberty. Your Liberty and your children's Liberty. What should a true American do in a crisis like this? Let your subscription answer.

Tulare At Van Ness
Einstein's
Where Price and Quality Meet

Economy Opportunities in Women's Dress Fabrics

40-Inch Woolen Mixed Plaid
Special $1.50 Yd.
A good weight material for serviceable Fall wear in the new large plaid effects and handsome colorings. Especially well adapted for skirts.

36-Inch All Wool French Serges
Special $1.85 Yd.
The color assortment at this price is very large. A good soft finished quality desirable for skirts or dresses. All the new Fall shades are included in the line.

27-Inch All Wool French Challis
Beautiful Patterns 98c Yd.
Beautiful, soft French challis in an all wool quality. The range of patterns includes many new and handsome designs in either light or dark colors. Especially in demand for pretty waists and street or house dresses.

40-Inch Wool Mixed Plaids
Special $1.89 Yd.
Large handsome plaids in the new autumn colorings in a good serviceable quality for stylish skirts or dresses.

36-Inch Pure Silk Messalines
Rich satin finished messalines in an all silk quality. For fine dresses, waists, skirts or combinations. The line includes all the new and staple shades for Fall, yard $1.75

Beautiful and Useful Handbags
$1.25 to $10.00
Here you will find all the new shapes and sizes in hand bags in all the desirable leathers. Some are beautifully lined with figured silks. The workmanship and finish is perfect in every bag. We bought them right and consequently you will find the prices pleasingly low, quality considered.

Silk Bags $3.98 to $10.00
Heavy qaulity silk hand bags in a large assortment of shapes and sizes, ranging in price from $3.98 to $10.00.

Beautiful Silk Underwear
Ladies' Silk Envelope Chemise
$3.75 to $4.50
Made of a fine quality silk crepe de chine or satin with wide lace yokes, and ribbon straps on shoulders. Perfectly tailored and finished in every detail.

Jersey Silk Envelope Chemise $3.25
Extra fine quality all silk jersey in a delicate flesh pink. Lace tops and bottoms with ribbon shoulder straps.

Pretty Camisoles
Made of soft fine quality materials with fine lace yokes and shoulder straps, ranging in price from ..... $1.25 to $1.75

Pure Silk Ribbons
35c Yd.
In plain shades and pretty Dresden designs. Wide widths and an unusually fine quality. Greatly underpriced at, yard ..... 35¢

"When all the world is distressed and sorrowful, music is a great source of comfort. We need singers, we need instruments, we need concert artists to help keep us sane and normal. The man who disparages music as a luxury and non-essential is doing the nation an injury. Music, more than ever, is a present national need. There is no better way to express patriotism than through music. It concentrates our inspiration and faith and crystalizes our fighting spirit."

—PRESIDENT WILSON

Hockett-Bristol Co.
MUSIC
1253 J STREET PHONE 1208
Chickering and Other Good Pianos and Players
Edison Diamond Disc Phonographs
Columbia Graphonolas

"Honest John" Trusses
Are guaranteed to hold your rupture when fitted by us. No other truss built upon its scientific construction. It does not even hold in the same place or in the same direction as the other trusses. No job too hard for it, none too easy. It avoids all delicate parts. Don't cost a cent if we cannot hold your rupture.
Private fitting room.
Robert Lich
LICH'S DRUG STORE
1915 Tulare Street
Fresno, Cal. Phone 168

Spent Money Foolishly
"I have been a great sufferer from stomach trouble and gall stones. No one knows the pains I have suffered. Since taking the first dose of Mayr's Wonderful Remedy am feeling fine, can work all day and eat anything I want. Have no more distress or palpitation of the heart from gas on my stomach. I have spent a great deal of money on doctors and medicine but got nothing to help me." It is a simple, harmless preparation that removes the catarrhal mucus from the intestinal tract and allays the inflammation which causes practically all stomach, liver and intestinal ailments, including appendicitis. One dose will convince or money refunded. Webster Bros. Inc., Drugs, and druggists everywhere.
—Advertisement.

U. S. AVIATOR GIVES FRESNO TASTE OF WAR FLYING

Lt. Buffington Does Nose Dive and "Falling Leaf Spin" at the Fair

Battle Tactic in the Blue Amaze Admiring Throngs Flies Again Today

"Falling! Falling!" was the frightened cry from the crowds when Lieutenant Buffington of the United States aviators did the famous "falling leaf" dive at the Fresno District Fair yesterday afternoon.

The pilot sprung a number of Hun-hunting tricks, thrilling the spectators over and over. Suddenly, as if wounded, the great dragon-fly plane seemed to lose its control and spin like a dry leaf toward the earth.

Dropping a few skyscraper lengths in a second, it righted itself and looped some more loops. Buffington was only playing a Yankee trick of pretending to be shot, and dropping to earth to avoid pursuit. It would have been impossible for a pursuing Hun to tell whether the fall was simulated or real, until too late to destroy the plane. And the way Buffington turned the latest model Haviland up again showed that he could come back to take a pot shot with a machine gun when least expected. He teaches "airplane acrobatics" at Mather Field, army aviators' training school, Sacramento. And woe to the Huns who encounter his pupils!

Buffington "rocked the boat," flew about a mile high, turned ten loops in succession, did a 2,000-foot nose dive, swooped down to salute Governor Stephens in the grand stand, waved cheerily at the crowds, and pretended he was going to make his dragon-bird dip up under the grandstand roof to roost. He raised $10,000 in Liberty bonds by promising to fly again, and he paid back in full.

He will fly again this afternoon and will then soar away to Sacramento. He arrived here yesterday at noon with Roy Harrington, a former Fresno boy, as mechanician.

DEDICATE NEW CHURCH TODAY

Chrisian Scientists to Hold Fitting Services

After twenty-one long years from the time when twelve persons organized the First Church of Christ, Scientist, in Fresno, the members of that organization will fittingly observe the event by dedicating their new church at N and Calaveras streets at 11 and at 3 o'clock today.

As it has always been the policy of this denomination to always pay in advance for their church properties, the dedication will be of great significance.

Fitting services to commemorate the wonderful growth of the church in Fresno will be observed.

When the first hall was rented in 1897, but little idea was had of the almost marvelous growth that would be made. In 1905, however, it was necessary to seek larger quarters and the congregation purchased the First Presbyterian church at 2027 Merced street. Ten years later its capacity was so greatly taxed that it was necessary to secure larger quarters.

The present location was then chosen, and building operations began in April, 1916. Services were held in the Sunday school room November 26, before the main structure was finished. The following May the congregation held its first services in the main auditorium.

The plans were drawn by Robert B. Hotchkiss. The building is classical in design.

SPECIAL SERVICE AT ST. JOHNS.

Patriotic services will be held at St. John's church this evening at 7:30 o'clock, according to an announcement yesterday. It was stated that the service is to be held in accordance with the wish of the president. A musical program will be given. Mr. Butliss is announced to preside at the new organ and the boys' choir will give several numbers.

ACTRESS TELLS SECRET

A Well Known Actress Tells How to Darken Gray Hair With a Simple Home Made Mixture.

Joicey Williams, the well known American actress, who was recently playing at the Imperial Theater in St. Louis, Mo., made the following statement about gray hair and how to darken it:

"Anyone can prepare a simple mixture at home, at very little cost, that will darken gray streaked or faded hair, and make it soft and glossy. To a half pint of water add 1 ounce of bay rum, a small box of Barbo Compound, and 1-4 ounce of glycerine. These ingredients can be bought at any drug store at very little cost, or any druggist can put it up for you. Apply to the hair twice a week until the desired shade is obtained. This will make a gray haired person look 20 years younger. This is not a dye, it does not color the most delicate scalp, is not sticky or greasy and does not rub off.

Advertisement.

Makes Hens Lay LACTEIN Makes Hogs Pay

See our adv. on Page 18.

"America's Answer" U. S. Government War Film Comes to the Liberty SUNDAY, OCT. 13

Roos Bros "The House of Courtesy"

Commencing Monday We Feature

New Season Displays of Smart Apparel for Large Women

In this store, where the cleverest of America's Fashions are now gathered, much thought was centered upon the needs of large women. The Fall Season and our Fall stocks now offer an important style service—We are specializing on scientifically designed apparel—complete lines, too, from correctly styled corsets to the most fashionable outer garments—all at popular prices.

Cleverly Designed Suits

For "Stylish Stouts"

$35.00 — $45.00 — $55.00

In these new Fall suits the long lines and simple, youthful tailoring, emphasized possibly by a new semi-belt or some other clever fad of Fall promises a refreshing touch of slenderness to women of large proportions. We are now showing "large-size" suits of Silver Tone, Velour, Broadcloth, Tricotine, and Serge in the new colors of Fall.

And Scores of Fall Dresses

Present an enviable choice of correct "stout" modes at these very popular prices

$22.75 — $29.50 — $35.00 — $45.00

There is hardly a Fall fabric or a Fall style that cannot be worn by the larger women of today. Special designing in our new dresses lends the utmost of grace to full figures. At the above prices we are displaying Street Dresses, Serge and Jerseys, with braid or rich embroidery; and for afternoon or informal wear there are exquisite creations of Charmense, Moire-Crepe and Georgette Combinations.

An Immense Stock of the Best Grades of

Fall and Winter Underwear

Is Ready Here for Valley Women

Not a bit too early, either, for already these Fall mornings have a trace of wintry chill. We are specializing in complete stocks of the famous "Harvard Mills" and "Kayser" Underwear—two lines noted for their value giving qualities and wear. So complete is our stock that every style garment—high neck, low neck, ankle length, and such, may be had in regular or extra sizes.

"KAYSER'S" KNIT VESTS, of fine white cotton, nicely woven ribbed garments, at 35c

"KAYSER'S" PINK AND WHITE VESTS, with plainly finished decollette top, garment 65c

"KAYSER'S" UNION SUITS—plain ribbed, sleeveless, knee length, garment 85c

Lisle Bloomers Ideal for winter or for nurses; lisle, in pink, white, khaki, black. 95c

Finely Woven "HARVARD MILLS" Underwear

TIGHTS for women and misses—knee length with loose or tight knee, some lace trimmed, garment 75c & $1.00

FALL WEIGHT VESTS of fine "Harvard" Mills weave; low neck, short sleeves, garment $1.00

WOMEN'S UNION SUITS—two styles, with loose knee or tight knee, lace trimmed $1.25

SILKATEENE VESTS AND TIGHTS—silk mixed garments, especially fine, for only $2.00

Roos Bros "The Style Shop of the Valley"

The Light of Liberty Still Burns— Let your Dollars Keep It Light Forever.

Buy Liberty Bonds!

Outsize Hosiery for Large Women

Quite a large showing of black and white hosiery in a full range of larger sizes. Splendid cotton hose at 65c; lisle hosiery at 75c; and exceptionally fine silk hose at $1.75, and others up to $3.50.

The Valley's Most Comprehensive Showing of Fall Millinery At One Price

'La Tenaire' Hats

Reproductions of Fashionable French Creations Featured Here Exclusively At

$10.00

"La Tenaire" hats are created especially for the women who desire only ultra-distinctive millinery. The naive smartness of Paris and practical design of America combine to advantage and these smart "La Tenaire" hats include the supreme modes of the moment—or Fall shaded Panne and Lyon's Velvets, Beaver Cloth, Elegant Chenille—the highest type of new millinery at $10.00

These hats are displayed in our Second Floor Millinery Shop.

Our New Shoe Shop for Women

Features Particularly The Famous "John Kelly" Shoes

At Popular Prices

It is rare that the women of today can secure a real stylish shoe at a popular price. However, it is possible, and our new shoe is daily proving it. "John Kelly" Shoes, such as we are now showing, were shipped direct from New York and each model displays some distinctive touch of New York smartness—there's every Fall leather and color in every size and width, yet these splendidly made shoes are priced here at only

$8.50 to $15.00

This is wartime, mind you, and these prices are very low for good shoes. See our special window displays of smart footwear.

Roos Bros Outfitters to men, women and children AT J AND MERCED FRESNO

CASH BASEMENT

A Startling Underprice Sale of

Women's Fine Velour Suits

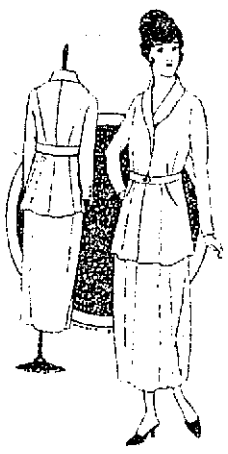

Splendidly Tailored Fall Models With Full-lined Jackets Of Rich Peau-de-Cygne

$22.75 Extra Special Value

Most outstanding value ever offered in our Basement—the very worth of the materials, the rich linings, and the careful, elegant tailoring will tell you plainly that such suits are priced way below ordinary when offered here at 22.75.

Besides the models of wool velour there are others of wool serge, broadcloth, and novel mannish mixtures in both semi-tailored and belted models; a full selection—sizes up to 44, and they're very, very special.

Bungalow Aprons 98c

Attractively patterned percales with neat colored stripes and figures.

House Dress Special $1.98

Many styles of ginghams, percales and fleeced fabrics; light or dark colors.

Georgette Waists $4.98

Embroidered and beaded effect in White, Flesh, Coral, Alice, Brown, etc.

Boys' Corduroy Pants $1.48

Well made knickers of fine wearing corduroys — dark brown; sizes 6 to 18 years.

Featured in the Cash Basement

Fur Neck Pieces at $8.98

This very moderate price presents a large selection of animal scarfs—large pieces with head, tail, and claws. All nicely lined and finished, choice of raccoon, coney, skunk and muskrat. The price gives you an attractive fur scarf for little money.

Other Fur pieces, including Scarfs, Stoles, Collars and Coatees in the Basement at $9.98, $12.75 up to $32.50.

Fall Millinery Is Specially Priced at $3.98

It is a special gathering of our new Fall lines of street and dress hats turban, tricornes, etc., with feather and breast trims.

Another Shipment of Exceptionally Fine

Georgette Blouses

$5.95

They're shown here at this very popular price and we claim them to be exceedingly fine values for that money. Quality Georgettes in white and flesh finished prettily with criss-cross tucking, have neat cuff and up or down collar.

And the Newly Arrived

Suit Blouses

Radiate all the Smartness of Fall

Hardly an end to our showing of new novelties—georgette, of course, in Plum, Dead Leaf Brown, Taupe, Navy, Gray, Bisque, and other shades from

$5.95 to $37.50

Roos Bros Outfitters to Men, Women and Children AT J AND MERCED FRESNO

RAISIN GROWERS ARE ENCOURAGED BY FAIR WEATHER

Zealous Crop-Saving Work Gets Results; Lye Proves Useful

Food Administration Takes Interest in Wineries; May Investigate

Yesterday's cool weather improved the condition of the raisins somewhat. Following an excellent drying day, few crops suffered further injury. Showers were predicted for the night and fair weather today. If today proves fair, raisin officials predict the crop will show a favorable condition for early complete drying. Every precaution is being taken, however, and turning trays will go on all day.

"It is no time to get discouraged," said F. A. Seymour last night. "We have a good chance to save all raisins not in a spoiled condition. The outlook is bright.

The grower can afford to keep a stiff upper lip, and keep turning. For almost any crop dried, will bring enough even at feed prices to pay the expenses of the turning. And every ton saved is so much more food in the nation's war chest."

The officials are doing all in their power to clear up the winery situation. A telegram from the Food Administration yesterday raised some hopes. The wire came in answer to Mr. Seymour's query, and was as follows:

Your wire of October 3 received. The Food Control Act prohibits the manufacture of brandy. Consult your collector of internal revenue concerning the manufacture of alcohol. If he raises objection, we will take up the matter with the commissioner of internal revenue.

Food administration, Washington D. C.

Mr. Seymour wired Justus Wardell, collector of this district, but Mr. Wardell was in the East. J. F. Bothwell, deputy collector, in charge of the office in Fresno, stated that his office had no orders to prevent the manufacture of alcohol, but that it might be difficult to dispose of it. He will consult with department officials in San Francisco.

Mr. Seymour will immediately get in touch with the Food Administration, showing the urgency of action.

Will Find a Use

It is said that there is very little equipment in the San Joaquin Valley for the manufacture of denatured alcohol, and that the value of denatured is such that the growers would not get more than $10 a ton for their crop.

Grape alcohol of the ordinary type is also said to contain too much acid for some kinds of munition manufacture. The whole situation will be threshed out today.

Science to Rescue

Sulphuring has saved several thousand tons of fruit. The lye treatment has great promise. Richard Schmidt of the agricultural department of the high school has completed a series of experiments with lye dips. Very black raisins, moulded on the skins, but firm inside were redeemed by this treatment. The mould was killed and removed, and the fruit displayed to the officials was surprisingly good. Mr. Schmidt yesterday was trying the experiment on a commercial scale. The formula will be made public by the association probably today.

There will be no change in fall styles of thrift stamps; keep right on buying the same old model.—Memphis Commercial-Appeal.

Reggie—I wonder if your father would consent to our marriage, Phyllis.—He might. Dad's awfully eccentric, you know.—Los Angeles Times.

Opportunity and vacant lots must be improved to make them profitable.—Chicago News.

REPUBLICAN SUBSCRIBERS SHOULD PAY

As announced before by this paper, the War Industries Board, a Federal Government department at Washington, D. C., has issued the following order to the newspaper publishers of this country:—

"Discontinue sending paper after date of expiration of subscription unless the subscription is renewed and paid for."

This order is a part of the nation-wide movement for conservation as a war measure. It was not initiated by the publishers but by the Government. It is an order TO the publishers and must be obeyed. Consequently, every Republican subscriber who is in arrears on his subscription should pay up before October first, when this order goes into effect, and thereby make it unnecessary to have the order enforced against him.

Please do not wait for a collector to call.

Nadine Face Powder

(In Green Boxes Only)

Keeps The Complexion Beautiful

Soft and velvety. Money back if not entirely pleased. Nadine is pure and harmless. Adheres until washed off. Prevents sunburn and return of discolorations. A million delighted users prove its value. Tints: Flesh, Pink, Brunette, White. Sold by Leading Toilet Counters or Mail. National Toilet Company, Paris, Tenn.

LACTEIN

Makes Hens Lay

Makes Hogs Pay

See our adv. on Page 18.

Mr. Andrew Bogart

Has resumed teaching singing.

Style — Diction — Repertoire

328 Yosemite Ave.

Phone 1209-J

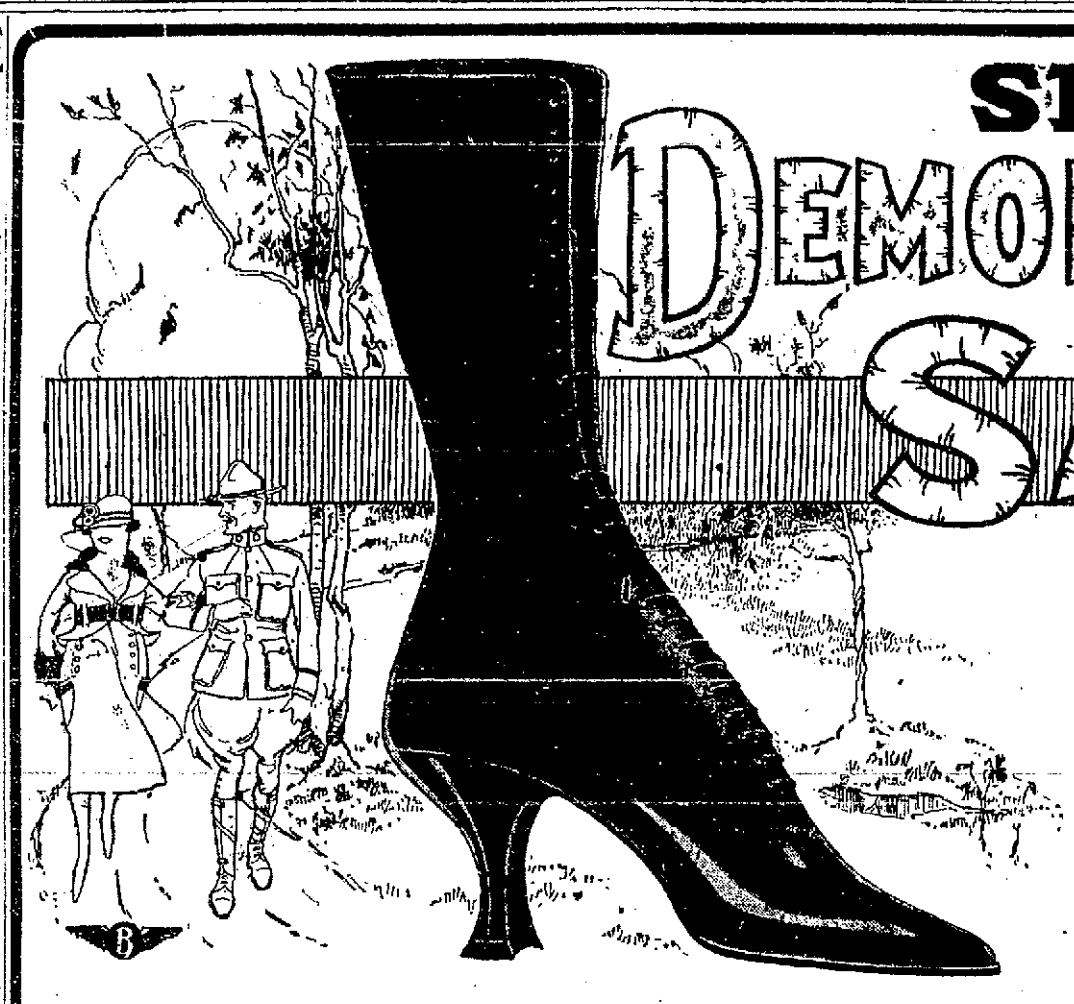

SPECIAL DEMONSTRATION SALE

Of High Grade Footwear

Celebrating the Return of Our Buyer From the East Where He Has Bought

$40,000 Worth of Shoes At An Average Saving of 35%

Come to this Special Demonstration Sale, and we will show you how it is still possible for you to obtain the smartest of new Fall Styles in Shoes at prices that are lower by several dollars a pair than the prices you will have to pay on the same quality shoes in other stores.

Our Main Floor

Here is a wonderful opportunity. Our buyer purchased the surplus stock of the NOVELTY SHOE COMPANY OF CHICAGO, and we are putting them on sale at actual wholesale cost. Five thousand pairs of these shoes were purchased at a big concession in price. We offer them during our Demonstration Sale at less than wholesale cost.

$6.95

For Women's Shoes worth $10.00, $11.00 and $12.00

—Style 1132—All silver gray kid.
—Style 965—Brown kid vamp; ivory buck top.
—Style 966—Brown kid vamp; ivory kid top.
—Style 938—All brown kid; wing tip.
—Style 1120—All brown kid; plain toe.
—Style 1550—Tan calf vamp; brown buck top.
—Style 1107—Brown kid vamp; ivory cloth top.
—Style 1192—Black kid vamp; gray buck top.
—Style 946—Black kid vamp; white kid top.
—Style 726—Patent kid vamp; gray cloth top.
—Style 1119X—Ivory kid vamp; cloth top to match.
—Style 1120X—Silver gray kid vamp; cloth top to match.

Shoes worth $13.00, $14.00 and $16.00, in all Sizes and Widths

$8.95 A Pair

—Style 1160—All plum color kid.
—Style 1159—All purple color kid.
—Style 960—Two-tone brown and field mouse button.
—Style 955—Two-tone brown and field mouse, lace.
—Style 955X—Two-tone, two shades brown, lace.
—Style 960X—All field mouse kid; kid vamp, with cloth top to match.
—1193—Black kid vamp; dark gray kid top.

$8, $9 and $10

Oxfords $5.95

These are up-to-the-minute styles in oxfords, and this style of shoe is particularly popular this season. The following styles are represented:

—All gray kid, with French or military heels.
—All brown kid, with French or military heels.
—All black kid, with French or military heels.
—Patent-kid oxfords, with French or military heels.

Buy Your Share of Liberty Bonds Tomorrow

Why Pay High Prices for Shoes!

Attend This *Price Demonstration Sale* of High Grade Shoes and You Won't Have To Pay High Prices

No doubt you, like many others, have been discussing the present high cost of merchandise, and have felt that you had to pay double and treble for your shoes, in order to get the quality that you want.

Do you know that right here in Fresno, right in the center of the shopping district, you have a shoe store that is actually selling in this day of increased prices, the highest quality of footwear at prices so low that in many instances they are lower than the manufacturers' cost?

Why, then, pay high prices for your shoes? A visit to this sale, an inspection of the values we offer will convince you that you will no longer have to pay double and treble for your footwear.

You Ask Why We Are Able To Do This

1st You know that ready cash speaks loudly. That is the first reason why we can make such low prices. We send our buyer East twice a year, armed with plenty of money, and he is able to make, at a wonderful saving, many advantageous purchases—often buying the whole surplus stocks of manufacturers or jobbers.

2nd Because we do the largest shoe business in Fresno, we can afford to make a small percentage of profit on each pair—the aggregate making our profit the same as the small dealer, who must sell his shoes at a larger profit. This is our second reason.

3rd Our third, and by no means least important reason: WE SELL FOR CASH ONLY.

A Confession Which Reveals A Great Truth

At a recent banquet in Boston of the Retail Credit Men's National Association, a Boston merchant urged as war measures, these two plans: The shortening of all credit terms, and the assessment of an extra price on every credit sale.

Here is a pertinent question: Who pays the cost? All the store's customers!

If a merchant hopes to keep in business he must add the cost of the credit transaction to the price of goods he sells. Therefore it is evident that not only the privileged credit customers pay the cost of credit, but the cash customer must pay an equal part of the cost of doing a credit business.

PEOPLE WHO TRADE AT THIS STORE ARE SAVED ALL CREDIT COSTS!

The cash method saves the cost of the credit system. Our customers pay the cost of the shoe plus a reasonable profit. This method of doing business automatically conserves national resources and promotes the aims of the Government.

IF YOU CAN PAY YOUR BILLS PROMPTLY, YOU DO NOT NEED CREDIT.

IF YOU DO NOT NEED CREDIT, WHY PAY FOR IT?

We Are the Only Fresno Agents for

Queen Quality

And the Famous Red Cross Shoes

RED CROSS AND QUEEN QUALITY SHOES FOR WOMEN ARE THE MOST SALEABLE SHOES IN AMERICA. THE NEW FALL STYLES ARE NOW ON DISPLAY.

In every respect the new Fall styles of Queen Quality and Red Cross Shoes represent the mode of the day. Come and see these new Fall styles! Note their graceful beauty, so slender, so trim and so smart. You will like them all, their simple lines, their style without extravagance.

The quality of materials, the nicety of workmanship, so evident in the Queen Quality and Red Cross Shoes, prove that it is quite unnecessary to pay more than sensible prices.

Economy Basement

The surplus stock of several large manufacturers is represented here. Our buyer was particularly fortunate in securing many large lots of high grade, dependable shoes for our Basement Department; and although prices have been steadily advancing, and shoes are very scarce, we are offering values that are even better than those we can offer in normal times.

$3.95 and $4.95

For women's Novelty Shoes worth $6.00 to $8.00

All new and up-to-date models; gray kid shoes, cloth tops to match; Black kid shoes, tan buck tops; champagne kid shoes, cloth tops to match; black kid shoes, cloth tops; brown calf, military heel shoes.

Small Sizes $1.00 and $1.98

Values up to $7.00

Women's small size shoes, 400 pairs of small sized shoes for women, arranged in groups; values up to $7.00; staple shoes in sizes 2 1-2 to 4; low and high heels.

Misses' Shoes $1.98

Worth $3.50

High grade shoes in patent leather, dull kid, patent kid, white top and several other styles; sizes 8 1-2 to 2; values up to $3.50 a pair included.

Gray Kid Shoes $2.95

Worth $5.00

Women's gray kid shoes, worth $5 a pair; made of soft gray kid; cloth tops to match; leather French heels. These are very stylish shoes.

Men's $7 Shoes $4.95

Men's dark tan English shoes, worth $7 a pair; made of dark tan calf skin; Goodyear welt soles; new up-to-date English models.

Men's Scout Shoes $2.95

Worth $4.00

Men's brown scout shoes; worth $4 a pair; made of full stock brown calf skin; solid leather soles; regularly worth $4 a pair.

Growing Girls' Shoes $3.95

Worth $6.00

Shoes for growing girls; white buck tops and black patent vamps; hand sewed soles and low military heels, regularly worth $6 a pair; sizes 2 1-2 to 8.

Boys' School Shoes $1.95

Worth $3.00

Boys' school shoes of calco calfskin, solid leather extension soles, sizes 2 1-2 to 5 1-2; regular $3 value.

Misses' School Shoes $2.69

Worth $4.00

Misses' brown leather school shoes; worth $4 a pair, made of genuine brown calfskin vamps; cloth tops to match, laced models; sizes 8 1-2 to 2.

Children's Shoes $1.19

Children's fancy top shoes, worth $1.75 a pair, fancy top shoes of good quality; many pretty styles from which to select. Sizes from 4 to 8.

The Reliable SHOE COMPANY

938 940 JAY ST. 938 940 JAY ST.

—PEOPLE— —EVENTS— —PUBLICATIONS

WEEKLY COMMENTS

By CHARLES H. SHINN

Now and then one sees the phrase in print, "When the nations sit around the peace-council board," etc. But if you go out among men and women that phrase has evidently collapsed. People say 'after the unconditional surrender of the nation which began this war, which changed peaceful regions into deserts, which sank the Lusitania—after that, the nations which rose to defend their homes will take such counsel together as is needful to prevent future wars of conquest as long as the world endures."

But in this we face a new problem in human history: What shall be the economic relations between, say, the stubborn, unrepentant Teutons and the rest of the world. How will our returned soldiers feel about it, and for how many generations will it be impossible to love, trust and respect Germany?

So careful a writer as Alexander Dana Noyes, financial editor of "Scribner's Monthly," says that thoughtful men expect "great changes in commercial and industrial relations," also "important social changes" and "still "greater political changes." Perhaps—only perhaps—the German people may themselves destroy their mediaeval government, and so return to the family of free nations.

Georges Guynemer

Californians will remember how that dashing novel of adventure, "The Firefly of France," by Miss Angelotti (now in France herself), was dedicated to this most famous of airmen, who was officially credited with conquering fifty-three Boche planes. Now comes his life story, by Jacques Mortane, an intimate friend, and entitled "Guynemer, the Ace of Aces." It has transcripts from the hero's "Notebook of flight" and many illustrations. Full of deepest human interest, a book that will outlast granite, this story of "the Sword of France" outdoes any war novel.

We must remember that the courage and loyalty of this hero will always inspire lovers of freedom, and that this one man, between 1915 and 1917, not only won fifty-three official victories—he probably ruined as many enemy planes and, as the translator, Clifton Harby Levy, says, his work meant more just then than the smashing of five hundred planes later.

Moffat, Yard & Co., are the publishers of this notable book $1.50 net). They have in a way specialized, we think, on books about "Airmen and Airplanes." Look up their list if you know any one "in training."

Who Is "Centurion?"

All we know about this new writer is that an English captain who has seen service in France puts this old Roman name on the title-page of "Gentlemen at Arms." These are stories—twenty-one of them—about such subjects as "The Lieutenant," "The Old Guard," "The Husbandman," "The Powers of Darkness," "A Farm in Flanders"—short ones, mostly, and about the war from new angles. They have truth, depth and imagination. Such tales as Kennedy tells ("No Man's Land") and the Major's South African experiences ("The Batman"), would make any writer's reputation.

This is a Doubleday-Page & Co. book ($1.40 net.)

Some Other Republics

Dr. William Spence Robertson, who is professor of history in the University of Illinois, has made a study of a large and important subject. He tells us about Simon de Bolivar, and other great creators of nations in a solid book, "Rise of the Spanish American Republics." It is a large octavo of 380 pages, with excellent bibliography and index, well illustrated by maps and portraits. The spirit of this piece of historical research in international and it tells the story of seven leaders, Mexican and South American, who belong to the age of transition—(1808-1830)—tells it after much study and travel, in a way which cannot fail to give the United States and these republics broader sympathies with each other.

The author's first chapter of twenty-five pages—"The Historical Background" and his "Conclusions" (Chapter ninth), show that he has mastered the subject. Few people know as much as in these days necessary to know about Mexico and South America. This well-written study of dramatic events is the best thing there is in the field it covers. (Appleton's; $3.00 net.)

"Salt"

Such is the effective name of a new novel by a Californian, Charles G. Norris, who is now an officer in our army and somewhere in France. Its subtitle is "The Education of Griffith Adams." First let us say that the book marks an advance over any previous work of this author, and it has received much attention from reviewers.

The questions raised in the reader's mind are such as these: Is the hero a fair type of the well-meaning, slipshod, and more or less neglected average American boy? Are the schools, colleges, Greek letter fraternities and the "inside business of a corporation," as herein described, such as would be likely to fall to the lot of a stumbling, anxious youth entering upon life. There is much food for thought in the book; the author makes out a very strong indictment and has the courage of his convictions. If all parents and teachers would read this story they might have a fuller comprehension of some things usually kept in the remote background.

In the end Griffith Andrews learns the "hard and fearful lessons" of his childhood, boyhood and early manhood, and begins to climb upward. It is a strong novel, full of tense situations, and its characters throb with life.

(Dutton & Co.; $1.50 net.)

"Literary California"

This, the title of Mrs. Ella Sterling Mighels' forthcoming book, is very attractive. It takes nerve, of course, for any publisher to dare such an undertaking in these times. A glance over the table of contents shows that the patience and the wide-gathering memory of the compiler, whose "Story of the Files" is so indispensable, have collected much and precious literary material here. The volume is dedicated to the Native Sons and Daughters; preliminary announcements are now sent out by the publisher, Harr Wagner, and the book itself will follow before long. We are inclined to say that no other state in the Union can show more writers to the square mile than California does.

Mrs. Mighels, who lives in San Francisco, was born in Sacramento county and grew up in Esmeralda, Nevada.

ELLA STERLING MIGHELS whose "Literary California" will soon appear.

She began to write for Pacific coast newspapers when a young girl, published a noved—"The Little Mountain Princess," in 1880, and has contributed much to the magazines. Her "Story of the Files," published in 1893, and now a rare and much sought for volume, started this tireless worker upon the road which brought her to this new book—"Literary California."

For the Boys

Emerson Hough is again at his best in "Young Alaskans in the Far North," the fourth volume of a very popular series. The three boys, Jesse Wilcox, John Hardy and Rob McIntyre, start from Athabasca on a big trip into wild country with a very capable explorer and engineer who is looking up railroad routes and resources. "Uncle Dick" they call him, but Richard McIntyre is his full name.

Much study and wide reading go to the making of such a book: witness Chapter 6, "The Fur Trade," with its glimpse of old Padre Las Casas; note also Bob's diary about "The Golden City of Dawson."

Harpers issue this at $1.25 net, as well as the earlier volumes of the series.

Bird Lore

We especially need nature books in these times, and Mr. T. Gilbert Pearson's Tales From Birdland" is of the right sort, for he can write, and is the secretary of the National Association of the Audubon Societies. Charles Livingston Bull illustrates this new book, and thus doubles its value.

Here are ten "studies," with such titles as "Hurheart the Gull, and "The Quail of Mesquite Canyon." "Baldpate the Widgeon" is one of the best, with that picture of the deer coming down to drink at the "rocky forest stream" where the widgeons were.

Young and old will enjoy these narratives. Doubleday, Page & Co. issue the book ($1.00 net.)

Short Review Shots

Abraham Cahan's "Rise of David Levinsky," which Harpers publish. His hero wins but a sordid success. Emma Wolf, of San Francisco, wrote a much better novel of Jewish life in America.

Miss Esther Sedgwick's "Jamesie" is a story of diverse characters, told mainly by letters, and full of personality. Small, Maynard & Co. issue it.

Miss Blatch's "Mobilizing Woman Power" gives a reader much food for thought. Shall we conscript "all the women of America" for the war period and after? Some problem there (The Woman's Press, New York.)

"From Baseball to Boches," By H. C. Witner, is as trivial as its alliterative title. Small, Maynard & Co. issue it.

"The Nation's" reviewer is charmed, as we were, by Madame Mary DuClaux's "Short History of France."

Christopher Morley's "Shandygaff" shows that we have a new and most versatile essayist, who is likely to go far. (Doubleday, Page & Co.)

DOING HIS SHARE AT SEVENTY YEARS

September 19, 1918.

Twenty reasons why I, "Old Powell," can afford to buy a Liberty bond and War Savings stamps:

Because I have never used any kind of intoxicating liquor.

Because I have never used tobacco in any shape or form.

Because I have never used tea or coffee; always drank cold, clear, pure water.

Because I do not sit around in the park or stand on the corner talking politics (that I know nothing about) with others equally as ignorant as I am.

Because I do not waste my time and money hanging around pool and billiard halls.

Because when my day's work is done I go home, stay there, instead of getting into a gas wagon, joy riding half of the night and all day Sunday.

Because I shave myself and let my wife cut my hair.

Because I have only had my shoes shined by a shiner three times in seven years.

Because I never spend money before I earn it.

Because I never ran a store bill in my life, always pay cash.

Because I don't trust anyone with my money, in that way take a chance of losing it.

Because I have the courage to do things and spend my money according to my own ideas, instead of trying to please my neighbors, or caring what they may say.

Because, by always keeping my work and credit good, have been reasonably successful.

Because I am not much on entertainments and shows. If I do go I take my own wife instead of some other man's. (Think it's cheaper.)

Because I have never been a party in a lawsuit on either side, so never paid a lawyer a cent.

Because for the seven years I have been in Fresno have found the climate so fine that it was not necessary to spend money on a vacation.

Because when prices began to go higher we commenced to Hooverize whenever possible to do so.

Because, even taking the fact that I will be 70 years old next March, I earn something every day if possible.

Because I never use the word "can't," but always try; in that way get results when others fail.

Because I have always thought it was better to work at some price than to loaf and spend what I had earned.

By following the above rules and some others I have had good health, seeing that I have not been sick a day for fifty-seven years, hence have had no doctor bills to pay.

Have been able to save enough to buy a house to live in, so as not to pay rent; also enough that if my wife wished a new garment or wanted to go and see her folks we had the money without her working in the packing house or borrowing from some one in order to supply her wants.

Then when the war came on and Uncle Sam needed money, I was able to buy my share of Liberty bonds of each issue, also War Saving stamps. Now am prepared to purchase my share of the fourth issue of bonds as soon as they arrive.

Also, when they raise the draft age from 45 to 75, I am going to register; will not put in an exemption of any kind, and think I will pass muster. In fact, I know I will if being willing will pull me through.

G. E. POWELL.

"Doctor," said the primma donna, "I don't care to appear tonight." "Yes?" "And I want you to give me a certificate that I can't sing." "I'll do that cheerfully, madam. I heard you trying to last night."—Kansas City Journal.

"So you loved and lost, eh, old chap?" "On the contrary, I came out a winner." "How was that?" "She returned my presents and accidentally put in some of the other fellow's"—Boston Transcript.

Patience—Do you know the name of that piece?" Patrice—"Do you mean the one the woman was singing or the one her accompanist was playing?"—Yonker's Statesman.

"My dear, the doctor says I'm in need of a little change." "Then ask him to give it to you. He's got the last of mine."—Baltimore American.

—Drop Around and Look at My Windows

—Compare My Suits at $10 Less with Those at a higher Price

If You Really Are Economical You Should Buy An Alfred Benjaman Here at $10 Less.

You Can Save $10 on a Suit and it Will Make Your First Payment on a Liberty Bond.

And the Suits You Get Are 1916 Woolens at 1916 Prices

Price List

25.00 SUITS FOR 15.00
30.00 SUITS FOR 20.00
35.00 SUITS FOR 25.00
40.00 SUITS FOR 30.00

You can still get a wonderfully good Suit for

$15

This is the place where you can really economize. True economy does not mean buying the cheapest suit you can get, but it means buying the best suit at the least money, and when you buy your suits here you are really economizing, for you are getting the same suit you would get elsewhere when it comes to style and quality, but here you are getting it for $10 less.

Just think what you can do with that $10. The best thing you can do is to invest in a $100 Liberty Bond, and use the $10 as a first payment.

I Go East Twice a Year and Buy My Woolens

The reason that I can get such good materials for my suits is because I go East and pick out the woolens myself at the woolen mills; I save money that way, and am sure of getting first class stuff. I do not have to depend upon what a traveling salesman wants to sell me. Moreover, I have the suits made up at cost in my own factories, so I can afford to sell you the same high grade suits that are found in other stores, for $10 less here.

Every Suit in the House for $10 LESS

Save Money Here on Shoes and Furnishings

Real $1.50 Shirts, Madras, plain and fancy stripes, fast color, each 95c
Real 50c Ties, large shapes, new Belgium designs 25c
25c seamless Sox, all colors, special 20c
Real $9 Shoes, all leather, fine calf skin shoes, latest colors and shapes, a pair $6.50
Real $5 all leather, black and gun metal shoes, all shapes, a pair $4.00

$15 Will Buy You the Same Suit Other Merchants Charge You $25 For

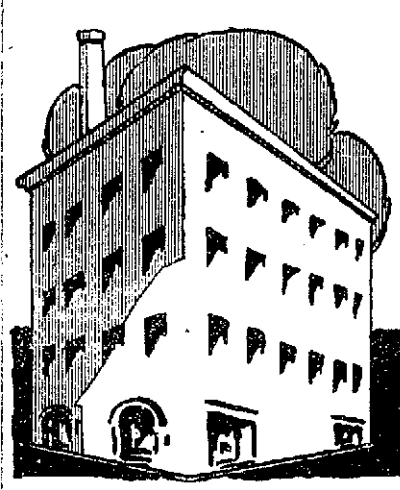

HENRY **Dermer's** 15.00 SUIT HOUSE

from Factory to You!

LOCKSMITH

EXPERT WORK

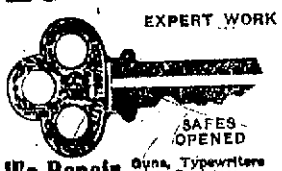

SAFES OPENED

We Repair Guns, Typewriters, Cash Registers

L. H. WEILHEIMER

1028 Eye St. Phone 1076

Fresno-Coalinga Stage

VIA HELM AND OILFIELDS

PACKARD TWIN-SIX CARS, EQUIPPED WITH WESTINGHOUSE AIR SPRINGS

Leave 1031 I St. Fresno Daily 8 a. m. 4 p. m.

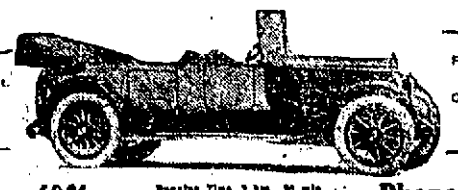

Leave Pleasant Valley Hotel Coalinga Daily 8 a. m. 3 p. m.

Phone 1961 Reaches Fresno 3 hrs. 30 min. WALLING & ALEXANDER Phone 106

Y. M. C. A. TRAINS BOYS IN ATHLETICS

By George A. Forbes
General Secretary, Fresno Y. M. C. A.

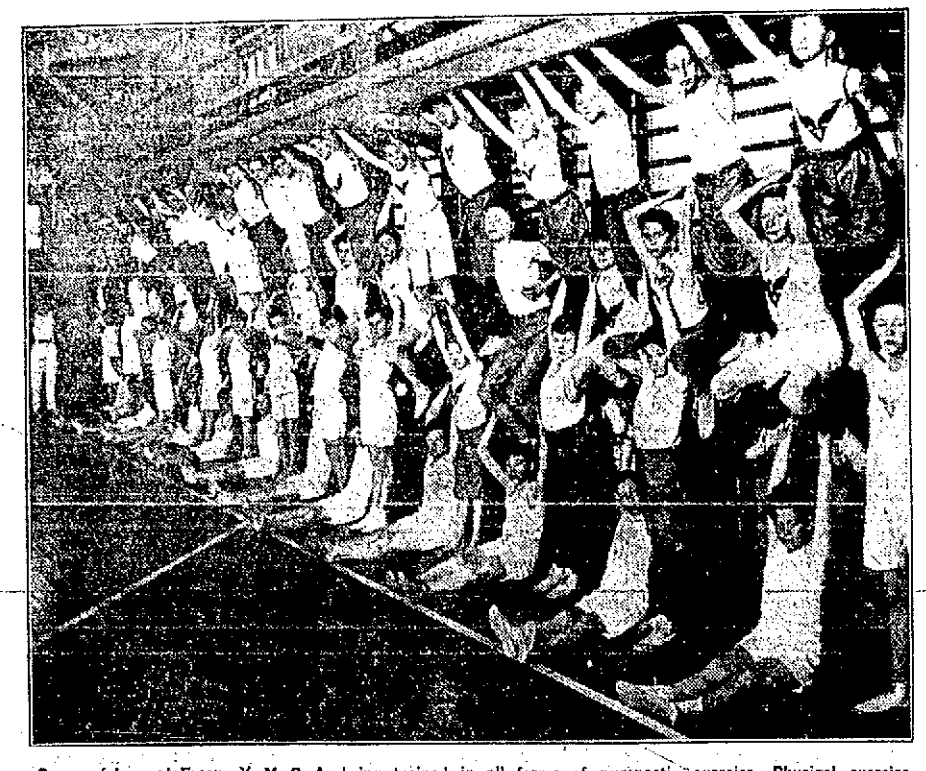

Group of boys at Fresno Y. M. C. A. being trained in all forms of gymnastic exercise. Physical exercise is given under the ablest teachers and forms part of the training of the members. Boys of 9 years and upwards are admitted.

The local Y. M. C. A. is doing a great work for the boys of the city. Any boy who has reached the age of nine years may become a member. There is gymnasium work, athletic exercise, swimming and all kinds of games which boys like.

The program of activities have been worked out through a long series of years. It is calculated to fit into the life of every red-blooded boy. Those exercises are given which build up and strengthen his physical being. He comes into the Association just at the time in his life when a great physical transformation is going on, and the association, through its trained experts, is able to make a great contribution to his life. In the "Y" gymnasium he gets the idea of co-operation and team work. He learns the value of the other fellow and playing the game square. He decides some of the great fundamentals of life so necessary to him, if in after years he is to gain success.

Little can we estimate the value to Fresno of this work, which touches the lives of hundreds of our boys, giving them a definite daily program. Every boy wants something to do. He will spoil if he has to be idle. The Y. M. C. A., with its carefully planned and thought out program is able to weave into his life a moral woof which in after years is to be the great bulwark of his strength.

Business men of this city who contribute funds for the maintenance of such an enterprise will be glad to know about the practical work which is being conducted by the Y. M. C. A. among the boys of the city.

FRESNO MAN HURT AT SEA

Word has been received that Levi Church, formerly residing at the Mayflower apartment, 1415 I street, who entered the naval reserves at San Pedro and received an ensigns commission, was wounded in a battle with a German torpedo boat some time ago.

He was sent to Hoboken, N. J., to recuperate, where he is rapidly recovering from the effects of his wounds. His family is with him at present.

$57.00 FOR VINEYARD TRUCKS, W. J. O'Neill Co., Fresno. —Advertisement.

MANY DRUNKS ARRESTED

Because some fellows refused to work at turning trays when offered 75 cents an hour, many were arrested yesterday, according to police reports. The officers were quite busy all day rounding up all vagarants and early yesterday afternoon had booked nearly thirty on that charge.

FLUSHING WOMAN DOCTOR IS GIVEN FRENCH RANK

Western Newspaper Union.
DR. ANNA L. VON SHOLLY.

Of Flushing, L. I., who, with two other women physicians, Dr. S. E. Finley and Dr. Mary Lee Edward of New York, was decorated by the French government for excellent surgical work performed under heavy bombardment in France and received a lieutenant's commission in the French army. The three women were at the head of an overseas hospital unit financed by the National Suffrage Association. Dr. Von Sholly is a Cornell graduate and was associated with the New York Infirmary for women and children in East Fifteenth street, New York City.

BOWDEN, LONDON TENOR IN FRESNO

Beginning October 14th, Mr. George Bowden, tenor, formerly a member of the faculties of London University and the University of California, and now of New York, will give a short course in Fresno for public speakers and singers. Mr. Bowden has been for the past year associated with Dr. Floyd Muckey, whose book, "The Natural Method of Voice Production," is considered the most authoritative work yet written on the subject. Jean de Reszke, one of the greatest singers and teachers in the world, has personally acknowledged the truth of Dr. Muckey's principles, and regretted that they were not available for his own early training. The principles established by Dr. Muckey are the result of twenty years' investigation of the mechanism of the voice in collaboration with the late Professor Halleck. The special virtue claimed for Dr. Muckey's discovery is that it has simplified the process of training the voice. His investigations have shown that every normal voice is capable of a range of three octaves. Further, he has proved the source of "power" or "volume" of voice to be a very simple adjustment of the mechanism of controlling the vocal resonators, permitting a natural, involuntary action to take the place of a voluntary effort. Since Dr. Muckey's interest was that of a scientific investigator rather than a teacher or an artist, he placed his department of vocal instruction in the hands of Mr. Bowden. While eminently successful methods of voice culture have hitherto existed, no one has previously claimed to have set forth the scientific principles of voice production. Mr. Bowden, during his recent summer school in San Francisco, has taught the principles of voice production of many teachers of singing and public speaking, including members of the faculties of our California universities. Mr. Bowden is coming to Fresno between his San Francisco and his New York seasons, at the urgent request of a number of teachers in Fresno High school. If the further enrollment in Mr. Bowden's classes will justify him, he will bring to Fresno one or both of his New York assistants who taught in his summer school. Persons who wish to correct defects of the speaking voice or to learn the simplified principles of voice production are afforded a rare opportunity of studying with the acknowledged authority on the subject. This simplified and scientific method of dealing with the voice is being more and more widely demanded of teachers of vocal training. The New York State Music Teachers' Convention has already officially adopted Dr. Muckey's principles of voice production.

Those wishing to learn further details may communicate with Miss Josephine Colby, telephone 2073-J.

—Advertisement.

AUTOS BREAK OFF ELECTROLIER POST

An auto collision in which an electrolier post was broken off, occurred at I and Mono streets early yesterday afternoon. According to a statement given the people by J. D. Fullerton, he was proceeding east on Mono and turning off on I, when his car and that of J. J. Gardner, going west on Mono, came together. The latter car broke off the electrolier, which fell back on the machine without breaking the windshield. Had it not been for the electrolier it would have struck Jacob Ricker's building.

While the machines were somewhat damaged, no one was injured. Fullerton drove a Chevrolet and Gardner a Dodge. Fullerton lives on route "6" near Fresno.

WOMEN INJURED NEAR MADERA

As the result of their car skidding and overturning about seven miles this side of Madera yesterday, Mrs. Emma Garretson and Mrs. J. C. Dyes from Iona sustained injuries for which they were treated at the emergency hospital here by Dr. Kjaerbye. In the accident Mrs. Garretson received a fractured rib and Mrs. Dyes a sprained wrist and other injuries. They were not considered serious.

FIREMEN GO OVER TOP

The fire department has proven itself 100 per cent loyal by subscribing to the Fourth Liberty loan drive, according to Chief W. C. Berkholtz, who states that fully $3,000 had been subscribed by the men at present. All have helped in previous loans.

DOG BITES MAN

R. R. Treat, 901 Fresno street was given medical attention by Dr. Kjaerbye at the emergency hospital yesterday for a dog bite received near J and Fresno streets yesterday.

POLICE HAVE HONOR EMBLEM

The police department has already received its Fourth Liberty loan honor emblem and the pennant is expected within a short time, according to Chief Goehring.

NEIL-WHITE & CO
MARIPOSA ST. (1937) AT JAY

THESE 4 Are

Just a sprinkling of some FALL STYLES at hand. Many are arriving daily Unusual offerings of New Creations.

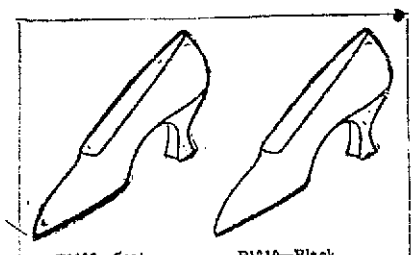

P1607—Seal brown Russia Spat Pump. Turn sole, high full French heel

P1210—Black kid Spat Pumps. light ivory sole, new pompadour heel.

$7.50

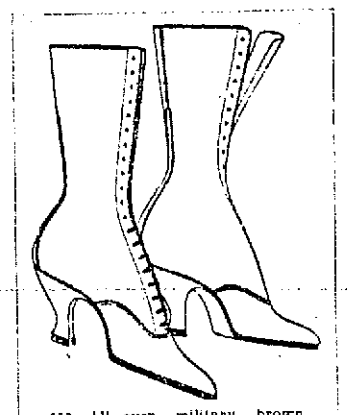

652—All over military brown boot, high cut pattern, absolutely plain, full high LXV heel. Turn sole

$14

577—NEW dark, slate gray boot with a beautiful cloth top to match. The illustration does not do the shoe justice. Very narrow toe, extension sole and high Cuban heel

$10

L1160—PATENT LEATHER OXFORD.
L1260—FINEST BLACK KID OXFORD.
L1661—JAMAICA BROWN KID OXFORD.
Turn soles, plain long tapering toe and full French heels

$7.50

MAIL ORDERS FILLED— WE PREPAY ALL CHARGES

NEIL-WHITE & CO.
MARIPOSA ST. (1937) AT JAY

Dr. J. Allen Jackson

Painless Dentist

Have You Subscribed for Liberty Bonds?

Buy Bonds to the Very Limit

Your Headaches and Nervousness May Be the Result of Poor Teeth

Are you bothered with headache and nervousness? Do you suffer from indigestion and neuralgia? If you suffer from these ailments it is very likely to be due to your teeth, for poor teeth are the root of a number of such complaints.

It will cost your less than you think to have your teeth put in order, and there will be such great relief that you will wonder why you put off having your work done so long. Since modern methods have banished old-fashioned painful methods, you no longer need to fear the dental chair.

22-K Gold Crowns $4.00
22-K Bridge Work $4.00
Best Guaranteed Plates $7.50

The Best Dental Work Is Done Here

Come and let me give you an estimate on your work. I use only the best materials in my work, and practice modern and up-to-date methods. You do not need an appointment. Come any time it is convenient for you and I will see that you are given prompt treatment.

Dr. J. Allen Jackson
"PAINLESS DENTIST"
1016 I Street, Just Over Dermer's $15 Suit House

Heating Stoves Of Dependable Quality Low in Price

We have spent much time in laying in our stock of heating stoves, in order to have on hand only those stoves that will give satisfaction and real service to our customers, and yet those which may be sold at a low price. We sincerely believe that for quality and price, these stove values cannot be surpassed.

Cherry Comfort And Winter Warmth For Your Home

Pleasant, agreeable warmth for the long winter evenings is assured when you have a reliable heating stove in your home, and this is the time of year when you should think of putting yours up. Even now the cool sharp evenings invite comfortable evenings at home, and those evenings are made more pleasant when cheerfully warmed with a good fire from a heating stove.

Call and Let Us Show You These Superior Heating Stoves

We have just installed a full line of heating stoves, have fairly combed the market to produce what we considered the best for our customers.

Call in and let us show you our line of Air Tight Heaters, Coal and Wood Heating Stoves.

Wormser FURNITURE CO.

Fresno District Fair Awards

Poultry

White Plymouth Rocks
First, second and third cock, Claude T. Walker, Coalinga, Calif.
First, second and third cockerel, Claude T. Walker, Coalinga, Calif.
First, second and third hen, Claude T. Walker, Coalinga, Calif.
First, second and third pullet, Claude T. Walker, Coalinga, Calif.
First and second pens, Claude T. Walker, Coalinga, Calif.

Single Comb White Leghorns
First and second cock, Raymond E. Nelson, Kingsburg, Calif.
Third cock, John F. Forney, Kingsburg, Calif.
First cockerel, John F. Forney.
Second and third cockerel, Raymond E. Nelson, Kingsburg, Calif.
First and second hen, John F. Forney, Kingsburg, Calif.
Third hen, Raymond E. Nelson, Kingsburg, Calif.
First and second pullet, John F. Forney, Kingsburg, Calif.
Third pullet, Raymond Nelson, Kingsburg, Calif.
First pen, Raymond E. Nelson, Kingsburg, Calif.
Second pen, John F. Forney, Kingsburg, Calif.

Mottled Anconas
First cock, A. L. Kulp, Fresno.
Second and third cock, Kaj. Paulsen, Fresno.
First and second hen, Kaj. Paulsen, Fresno.
First and third pullet, Kaj. Paulsen, Fresno.
Second pullet, A. L. Kulp, Fresno.
First pen, Kaj. Paulsen, Fresno.

Dark Cornish
First, second and third cock, L. B. Cary, Reedley, Calif.
First, second and third cockerel, L. B. Cary, Reedley.
First, second and third hen, L. B. Cary, Reedley, Calif.
First, second and third pullet, L. B. Cary, Reedley, Calif.
First, second and third pen, L. B. Cary, Reedley, Calif.

Black Breasted Red Game Bantams
First, second and third cock, Jack Savory, Fresno.
First, second and third cockerel, Jack Savory, Fresno.
First, second and third hen, Jack Savory, Fresno.
First, second and third pullet, Jack Savory, Fresno.

Single Comb Brown Leghorns
First and second cockerel, Dr. G. W. Walker, Fresno.
First and second hen, Dr. G. W. Walker, Fresno.

Special Prizes
Best display in the show to L. B. Cary, Reedley, Calif. Dark Cornish.
Best display of bantams, Jack Savory, Fresno, Calif.
Best male in the American division, Claude T. Walker, Coalinga.
Best male in the English division, L. B. Cary, Reedley.
Best male in the Mediterranean division, John F. Forney, Kingsburg.
Best female in the Mediterranean division, John F. Forney, Kingsburg.
Best female in the American division, Claude T. Walker, Coalinga.
Best female in the English division, L. B. Cary, Reedley.
Best pen in the show, L. B. Cary, Reedley.
Best male in the show, L. B. Cary, Reedley.
Best female in the show, L. B. Cary, Reedley.

Pigeons
Best display in the show, Sam Brose, Parlier.
Second best display in the show, E. L. Haskell, Fresno.
Third best display in the show, F. A. Wanell, Fresno.
Best bird in the show, E. L. Haskell, Fresno.
Best male in the runt class, E. L. Haskell, Fresno.
Best female in the runt class, E. L. Haskell, Fresno.
Best male in the Maltese, F. A. Wanell, Fresno.
Best female in the Maltese, Sam Brose, Parlier.
Best male in the carneaux class, Sam Brose, Parlier.
Best female in the carneaux class, Sam Brose, Parlier.

Blue Runts
First and second old cock, E. L. Haskell, Fresno.
Third old cock, F. A. Wanell, Fresno.
First, second and third old hen, E. L. Haskell, Fresno.
First young hen to E. L. Haskell, Fresno.

Silver Runts
First, second and third old cock, E. L. Haskell, Fresno.
First and second old hen, E. L. Haskell, Fresno.
Third old hen, F. A. Wanell, Fresno.

White Runts
First, second and third old cock, E. L. Haskell, Fresno.
First, second and third young cock, E. L. Haskell, Fresno.
First, second and third old hen, E. L. Haskell, Fresno.
First, second and third young hen, E. L. Haskell, Fresno.

A. O. C. Runts
First, second and third old cock, F. A. Wanell, Fresno.
First, second and third old hen, F. A. Wanell, Fresno.

Maltese, Blue
First old cock, Sam Brose, Parlier.
First young hen, Sam Brose, Parlier.

White Maltese
First old cock, F. A. Wanell, Fresno.
Second and third old cock, Sam Brose, Parlier.
First young cock, Sam Brose, Parlier.
First and second old hen, Sam Brose, Parlier.
First young hen, Sam Brose, Parlier.

Black Maltese
First old cock, Sam Brose, Parlier.
First old hen, Sam Brose, Parlier.

Red Maltese
First old cock, Kaj. Paulsen, Fresno.
Second old cock, F. A. Wanell, Fresno.
First old hen, Kaj. Paulsen, Fresno.

A. O. C. Maltese
First old cock, Sam Brose, Parlier.
First young cock, Sam Brose, Parlier.
First and second old hen, Sam Brose, Parlier.
First young hen, Sam Brose, Parlier.

Red Carneaux
First and third old cock, Sam Brose, Parlier.
Second old cock, F. A. Wanell, Fresno.
First, second and third young cock, Sam Brose, Parlier.
First, second and third old hen, Sam Brose, Parlier.
First, second and third young hen, Sam Brose, Parlier.

Yellow Carneaux
First, second and third, old cock, Sam Brose, Parlier.
First, second and third young cock, Sam Brose, Parlier.
First, second and third old hen, Sam Brose, Parlier.
First, second and third young hen, Sam Brose, Parlier.

White King
First old cock, Sam Brose, Parlier.
First young cock, Sam Brose, Parlier.
First old hen, Sam Brose, Parlier.
First young hen, Sam Brose, Parlier.

Yellow Tumblers
First old cock, Sam Brose, Parlier.
First young hen, Sam Brose, Parlier.

Squab Breeders
First and second pen, E. L. Haskell, Fresno.

IN THE LODGE ROOM

Ladies of G. A. R.
George A. Custer Circle No. 15, Ladies of G. A. R. held their regular meeting in I. O. O. F. hall. A letter was read saying that Department President Julia Graham will be present on Saturday afternoon, October 19, for inspection of the order, and all officers and members are asked to be present.
It was voted to send five dollars to the rottage home at Sawtelle, and $50 was subscribed for the Liberty loan.
The knitting club will meet at the home of Laura Clark, 148 Yosemite avenue, Friday afternoon, October 11.

Red Men.
Pitlaches Tribe No. 144 Improved Order of Red Men met in regular session Friday, October 4, with Sachem Richard Taylor at the stump.
Campaign committee announced that the elosadoption would take place on October 18.
A degree team composed of charter members of Pitlaches tribe will confer the adoption degree, and Wahtoke tribe of Sanger will exemplify the chief's degree.

Royal Neighbors of America.
Sunrise Camp 2209 R. N. of A. met in Odd Fellows' hall on September 26. After the regular order of business was finished the standing committee had a short program ready. Then Neighbor Pauline Long served a light lunch.
The next meeting will be held October 10, and all visiting neighbors are cordially invited.

Knights of Pythias.
Fresno Lodge K. of P. No. 85 met in session on Wednesday evening and decided on the last Wednesday of this month for the regular annual roll call.
Brother L. N. Ryan reported having sold $50 worth of thrift stamps during the last month.
On next Wednesday evening the esquire rank will be conferred upon two candidates, and other business of importance will come before the lodge, so a full attendance is desired.

Knights and Ladies of Security.
Fresno Council No. 1716 held their regular meeting Thursday evening, when A. H. Allen was re-elected president. The entertainment committee will give an entertainment in the banquet hall of the I. O. O. F. building on October 31.
The ladies of Fresno council will have charge of the salvage shop on October 15 and the chairman, Mrs. Margaret Poole, requests all members to 'phone her at 8206-J-1, and she will call for any donation they wish to make, as the ladies want to make their date a banner day. The next regular meeting will be October 17, at I. O. O. F. hall.

Maccabees.
The women's benefit association of the Maccabees will meet at their hall on the 12th of the month.
The Thimble Club met with Mrs. Nelson this week, and among the visiting ladies were Mrs. Nelson, Mrs. Church, Mrs. Hill and Misses May and Hilda Nelson.
Refreshments were served at the conclusion of the afternoon.
The club is working for the Red Cross at present.

Odd Fellows.
Fresno Lodge No. 156 will meet Monday evening half an hour earlier, and will continue at this hour for the next six months. The initiatory will be conferred. Reports show that the quota of Liberty bonds pledged by the Odd Fellows has been subscribed by 30 per cent.
Canton Fresno No. 30 met Friday evening, when one chevalier was mustered in. They will meet for drill next Tuesday evening.

Daughters of Veterans.
Ida Saxton McKinley Tent No. 5 Daughters of Civil War Veterans will hold their regular meeting Monday evening, October 7, at the McLellan's studio, 2030 Mariposa. All members are urged to be present as a large class of new members is to be initiated at this time. Members will also please note the change in meeting place.

Degree of Honor.
At the meeting of Martha lodge, Degree of Honor, Friday afternoon, the thrift stamp committee reported the sale of $35.25 for the month of September. Next Friday afternoon important business will come before the lodge and all members are asked to be present.

Fraternal Brotherhood.
Fresno lodge, No. 91, met in weekly session Thursday in Fraternal Brotherhood Hall, 1033 J street. The patriotic services were enacted as usual with the call of honor roll and one more star was added, making a total of fourteen.
A letter was read from Brother E. A. Allen, now in England, in which he wrote much of interest, and that he is enjoying his work greatly. A budget letter was started in reply, to which each member contributed a paragraph.
In response to the request from supreme lodge the meetings hereafter will start promptly at 8:15.
The remaining hours were devoted to dancing and cards, enjoyed by members and their friends.

BORN.

MARTIN—In Sanger, October 4, 1918, to the wife of Haloh Martin, a daughter.
LEVY—In Fresno, at 647 north Van Ness avenue, October 4, 1918, to the wife of Herbert Levy, a daughter.

CARD OF THANKS.

We hereby desire to express our sincere thanks to our many friends and relatives; also to the Danish Brotherhood No. 67 and Fraternal Brotherhood No. 178 for the beautiful floral offerings and many kind expressions of sympathy extended to us during our late bereavement in the loss of a devoted husband and father. Mrs. Jacob Hansen and family.
—Advertisement.

MARRIAGE LICENSES.

SMITH-NOBLES—Clyde Franklin Smith, 21, Lemoore, and Inez Lenore Nobles, 18, Lemoore.
HILL-MARKEL—John F. Hill, Jr., 26, Sanger, and Leta Elena Markel, 26, Sanger.
HAINES-WILSON—Charles H. Haines, 31, Madera, and Mary O. Wilson, 26, Madera.

Miss Leta E. Markel and John F. Hill were united in wedlock yesterday by Judge Smith. The couple live in Sanger.

"America's Answer"
U. S. Government War Film
Comes to the Liberty
SUNDAY, OCT. 13

Weather-Proof Roofing Paper

At Special Low Prices

Now is the time to put new roofing paper on your buildings, and come and get your paper from us. We are offering a high grade, durable, weather-proof sanded Roofing Paper at Wonderfully low prices—108 square-foot rools with plenty of nails and cement—

2-PLY GRADE $1.50 A Roll | **3-PLY GRADE $1.75 A Roll**

This paper is suitable for houses, barns, garages, sheds, warehouses, stores—in fact, buildings of all kinds. Save money by buying it of us now.

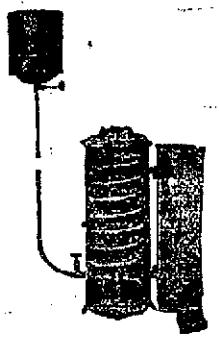

Sands Kerosene Water Heater

With this Sands Kerosene Water Heater you can have plenty of hot water for all purposes without gas. It will make your country home as convenient as a city flat.
One gallon of kerosene will give you hot water for eight hours. Just think at what a trifling expense you can have an ever-ready supply of hot water. Come to our store and see this wonderful and economical heater demonstrated.

Priced Complete With One Gal. Kerosene Tank $23

Sale of Bath Tubs

We are offering a limited number of Bath Tubs at special prices. This is perhaps your last opportunity to get a Bath Tub at a low price. Better come and get yours tomorrow.
They're high grade Enameled Steel Tubs—and this is the way we are going to sell them as long as they last—

5-Foot Size, at $17.50 | **5½-Foot Size at $20.00**

Fresno Plumbing Supply Co.

1310 Eye Street — Phone 3842

Jack asked my opinion of his new suit. I told him he had shown great taste in his choice, and added that he has also shown good judgment in getting his suit from your store. You seem to know just what a young fellow should wear.

—So Says the Young Lady
To BART HARVEY

The Famous Kuppenheimer Clothes Never Fail to Win Favor

KUPPENHEIMER CLOTHES win favor wherever they are sold; they are the quality of clothes that give double wear; Kuppenheimer Clothes are tailored from the best fabrics obtainable, and it is real economy to buy one of them.
With the stock of Kuppenheimer Clothes we are showing you will be able to make the best sort of selection; when we recommend Kuppenheimer we are recommending clothes of real value.

Kuppenheimer Suits in Late Fall Styles $30, $35, $40

The new Kuppenheimer Suits are distinguished by their dignity and simplicity and for their smart individuality. We will be glad to show you our line of Kuppenheimer Suits for Fall, knowing that in them you will find a model that will meet your requirements for quality, style and price.

Louis Strauss $20 to $22.50

Louis Strauss models in suits are popular among the well dressed men, and these models we are showing are an extra good quality of Louis Strauss, which is saying a good deal. We are showing some 55 models of these suits, and they are standards of excellence in quality, style and service—at the price named.

FREE

Strong-Boxes for War Saving Stamps With the First 100 Boys' Suits

To every boy of the first 100 who buy suits here, we will give, free of charge, a box of Bessemer Steel, Japanned and lettered and decorated so that it will be a suitable souvenir of the war. The box is fitted with a spring lock and is just the thing in which to keep your Liberty Bonds, Thrift Stamp books, etc.

Kuppenheimer Coats $30—$35—$40

Kuppenheimer Coats, like Kuppenheimer Suits, embody all that is best in tailoring and materials. They are bound to be popular not alone because of their extreme good style, but because of the splendid service which they are bound to give.

Louis Straus Overcoats $20—$22.50—$25

You will find in the 100 models of Louis Strauss overcoats that we are showing really exceptional values; the materials are wool, assuring you service and the style is all that could be desired.

Big Values in Men's Furnishings

—HATS! Over $3000 worth of new Fall Hats—all styles and shapes and colors.
—MEN'S LISLE HOSE, pair 35¢ 3 pair for $1.00
—MACCO COTTON HOSE, all colors, pair ..... 25¢
—PHOENIX SILK HOSE.. 75¢
—MEN'S MACKINAW COATS ....$8.00 to $20.00
—MEN'S SWEATERS $2.50 to $10.00
—MEN'S NEW WORSTED PANTS $4.50. $5.50. $6.50. $8.50 and 9.00.

STYLEPLUS SUITS $25---$30

The Same Price Everywhere

Styleplus Clothes are the choice of the man who wants the right quality, the right style and the clothes that sell at a moderate price. Styleplus Clothes have the right style and they give the desired wear; they are the only clothes in America sold for the same price everywhere.

Boys Knee Pants Suits

Specially Priced $6.50 and $7.50

Here is a wonderful special from our Boys' department—these are high grade suits and they will give exceptional service. There are about 250 of these suits in this lot—and we have never offered better values. The suits are in good style, and extremely serviceable and will make splendid school suits.

Our Boy's Shop Offers Big Bargains

—Boys' Odd Corduroy Pants, $2.00—$2.25—$2.50
—Boys' Odd Pants $1.50 $2. $2.50 and $3.50
—Boys' Shoes, $2. $2.50 and $3.00.
—Boys' Hats $1 — $1.50 $2.00 and $2.50.
—Boys' Caps, all kinds, 75¢ $1.00 and $1.50.
—Children's Hats, 75¢, $1 and $1.50.
—Boys' Long Stockings—(best in Fresno) 35¢, 45¢ and 55¢.
—Boys' Underwear, ages 4 to 16 $1. $1.25 $1.50 and $2.50.

Bart Harvey
Successor to IVERSEN & HARVEY — Corner J and Tulare Streets
FRESNO, CAL.

YOUNG WOMEN WANTED FOR TELEPHONE OPERATING

Young women desiring to obtain permanent employment at a good salary should investigate the many opportunities offered by positions now available in our operating department.
Telephone operating is interesting work and is particularly important at the present time. The working conditions are excellent and special provisions are made for the comfort of employes. Previous experience is not required, and each employe is given a short course of training with pay.
Further information may be obtained and applications will be received at the office of the District Traffic Chief, second floor, 2028 Tulare St.

THE PACIFIC TELEPHONE AND TELEGRAPH CO.

Fresno Republican

New Subscription Rates

By Carrier 75 cents
By Mail 65 cents
PAYABLE IN ADVANCE
Effective October 1st 1918

Owing to increased costs of news-print paper and every other element entering into the cost of publishing a daily newspaper, the publishers generally, throughout the country, have found it necessary to increase both advertising and subscription rates. The Fresno Republican is compelled to follow the same course.

The War Industries Board, a Government department at Washington, D. C., has also issued the following order, which the newspapers must obey:

"Discontinue sending paper after date of expiration of subscription, unless subscription is renewed and paid for. (This ruling to be effective October 1, 1918.")

Fresno Republican Publishing Co.
Tulare Street and Van Ness Blvd. — Fresno, Cal.

TODAY'S CHURCH SERVICES

First Presbyterin

Corner Merced and M streets, George F. Bevier, pastor, Sabbath school at 9:30 a. m. H. W. Shields and N. E. Carnine, superintendents. Classes for all ages. At 11 o'clock new members will be received and the Lord's Supper observed. Evening service at 8 o'clock. The pastor will preach. Subject, "A Journey of Faith." Christian Endeavor at 6:30 p. m. Wednesday evening at 8 o'clock Miss Marie Brehm of Los Angeles, one of the workers under our Presbyterian Board of Temperance, will speak.

First Spiritualist

Parlor Lecture Club hall, 1350 Van Ness avenue. Services at 2:30 p. m. in upper hall. This is conference Sunday and all members are requested to take part. Instrumental selections. Flower messages by Mrs. S. P. Smith. On Thursday evening at 8 o'clock a meeting for members only will be held at 510 N street.

Hall of Theosophy

Republican building, Sunday morning at 11 o'clock, devotional meeting conducted by the president of the local lodge. Sunday evening at 8 o'clock, lecture, subject, "Theosophy." Wednesdays, 3 p. m., class for beginners. Closed meeting for members only. Tuesdays at 8 p. m. A free reading room is maintained at 15 Republican building, open from 2 to 4 p. m. week days. Theosophical books may be borrowed at reading room or at Fresno public library.

The Fresno Unity of Truth Center

331 Forsyth Building, corner of Tulare and Jay street. Sunday services 11 a. m.: subject, "The Life of True Richness." A course of six lessons will be given on the Ten Commandments, beginning Sunday evening, October 6. Tuesday and Friday noon from 12 to 1 o'clock, the fundamental lessons are given. Thursday, Bible lesson and healing meeting, 8 p. m. Healing administered daily, phone 2240-R. Annie M. Westfall, teacher and healer. Signe Wicksrom, assistant. Metaphysical library in conjunction with the work. Rest room open to the public.

Associated Bible Students

Parlor Lecture Hall, 1350 Van Ness avenue. Every Sunday at 1:30 p. m., Berean Bible study. Every Sunday at 3:30 p. m., public lecture. "The Judgment of the Great Day" will be the topic for this Sunday afternoon. The speaker will be E. O. Hammond of Stockton.

First English Lutheran

Chapel 2514 Mariposa street, near O street. Sunday morning services at 10:30. Rev. Joseph E. Sterner, pastor, delivers the address. Bible school follows immediately.

Bethel Danish Lutheran

Coast and Sumner avenues, Rev. E. S. Rosenberg, pastor, 747 Abby street. Sunday school at 10 o'clock. Divine service at 11 o'clock. Sermon by the pastor. Evening service, 8 o'clock. Wednesday evening 8 o'clock, devotional meeting. The Ladies' Aid Society meets Thursday at 2 o'clock at the church parlors. Mrs. Chris Overgard will entertain the members.

Westminster Presbyterian

Grant avenue and Abby street, Amos A. Raber, pastor, 9:45 a. m., Sabbath school, Homer Garges, acting superintendent. 11 a. m., subject, "The Need of a Vision." 7:30 p. m., subject, "Our Patriotic Duty and Our Place in the Triumphal Procession After Peace is Concluded in Berlin." 6:30 p. m., Senior and Intermediate Christian Endeavor Societies. 7:30 p. m., on Wednesday, Bible study and prayer service. Lesson subject, Ephesians 2:11-22.

Cumberland Presbyterian

Merced and R streets. William Freeze, pastor. Sunday school, 9:45 a. m. preaching at 11 a.m. Subject, "The Christian's Temperance Policy." Christian Endeavor and short talk by the pastor at the close, 7:30 p. m. The Pacific Synod of the Cumberland Presbyterian church will hold its annual meeting beginning Wednesday, October 9, 7:30 p. m., in the Cumberland Presbyterian church, Fresno. Program will be published later.

First Church of Christ, Scientist

Calaveras and N streets. Sunday, October 6, dedication services at 11 a. m. and 8 p. m. Sunday school, 9:30 a. m. Testimony meeting, Wednesday, 8 p. m. Reading room, No. 915 Griffith-McKenzie building, open daily, hours from 9:30 a. m. to 5:30 p. m. evenings, 7 to 9, except Wednesday. Sundays and holidays, 3 to 5. p. m.

Home of Truth

105 North Van Ness, corner Voorman. Christian healing, teaching in practical Christianity as taught by Unity School of Christianity in Kansas City, Mo. Sunday school, 10:30 a. m. Sunday healing meeting, 11 a. m. Subject, "Spiritual Understanding." Wednesday healing meeting, 8 p. m. All are cordially invited.

North Side Christian

Corner of College and Sumner avenues. Chas. Laurant Beal, minister, 228 College avenue. 9:30 a. m., church school. 10:45 a. m., Communion service, followed by the sermon. This congregation uses the united program. Children remain to the Communion service and then march to another room where the junior congregation holds a special service. The two Endeavor societies meet at 7:00 p. m. and invite all young people to attend. 8:00 p. m., preaching service. The subject of the morning sermon will be, "Do What He Says." Evening subject, "The Path of Life," and colored lantern slides will be used to illustrate the sermon.

Nazarene

1726 Belmont avenue, near Blackstone. C. W. Wells, pastor. Sunday school, 10 a. m.; Mrs. C. E. Henderson, superintendent. Sermon 11. a. m. and 8 p. m. Young people's meeting 6:45, Leroy Daniel, leader. Special revival meetings will be held every evening except Saturday. District Superintendent P. G. Linaweaver will have charge, assisted by several pastors of the district. It is expected that the meetings will continue for several weeks.

Pilgrim

Corner Coast and Voorman avenues. E. G. Bloomquist, pastor. Bible school, 10 a. m. Morning worship, 11 a. m. People's praise meeting, 6:30 p. m. Evangelistic service, 7:30 p. m. Prayer and praise meeting every Thursday evening, 7:30. Open air meetings, Wednesday and Saturday evenings, 7:30 o'clock, and Sundays 3 p. m., at Tulare and G or F streets.

Nevada Avenue Church of Christ

Nevada, between Orchard and First, W. Halliday Trice, minister, 250 Thesta, Phone 2642-W. Bible study at 10 a. m.; preaching at 11 a. m., and 7:45 p. m. "Duties and Privileges of God's Children" will be the theme this morning, and "Blasphemy Against the Holy Ghost" will be discussed tonight. S. E. Witty, of Ontario, who is enroute to Stanford University for a few weeks' training prior to entering Y. M. C. A. war work, will speak at the Nevada Avenue Church of Christ this morning.

Arlington Heights Presbyterian

Corner Sixth and Grant streets, Arlington Heights, William Louch, minister. Walter S. Johnson, Sunday school superintendent. 10 a. m., Sunday school; 11 a. m., morning worship, sacrament of Lord's Supper and reception of members; 6:30 p. m., Young people's meeting; 7:30 p. m., gospel service; midweek prayer meeting Wednesday, 7:30; Ladies Aid meeting Friday at 2:30 o'clock at Mrs. Wilson's, Millbrook avenue.

First Methodist

M and Tuolumne street. Will A. Betts, pastor; V. A. Rohrers, Sunday School Superintendent, Mrs. Louise Strohauer, organist, and choir leader. Special musical program as follows: Miss Maude Wolfe general secretary of the local Y. W. C. A. will speak on "Y. W. C. A. World Program for Today." No evening service.

Music will be:

Organ prelude—Prelude in A flat .. .. Gullmant
Response—"Hear our prayer" .... Schilling.
Anthem—"Comes at Times a Stillness" ..... Galbraith
Solo—"Great Peace Have They" .. .. Rogers.
A. J. Graves
Ladies' Voices—"Sweet Jesus, Heavenly King" ..... Stair.
Postlude—"March Religioso" .... Kinder.

Parish of St. James' Pro-Cathedral

Rt. Rev. L. C. Sanford, D. D., bishop; G. R. E. MacDonald, dean; F. G. Williams, canon, Nineteenth Sunday after Trinity.

St. James', Fresno and N. streets. Holy communion, 7:30 a. m. Sunday school, 9:45 a. m. Holy communion and sermon, 11 a. m. Evensong and address, 7:30 p. m. The preacher at the morning service will be Rev. K. L. Houlder, of Tuolumne, and in the evening the dean will make the address.

Mission of the Holy Spirit, McKinley and Van Ness avenues, Rev. Canon Williams, vicar. Sunday school, 9:45 a. m. Holy communion and sermon, 11 a. m.

Swedish Lutheran

Corner of Voorman and Yosemite avenues. Mr. Friedstrom has just returned from his trip to the East and will again occupy the pulpit. Swedish service at 11 a. m. Subject of sermon, "The Lord's Day a Blessed Day of Grace." English service at 8 p. m. subject of sermon, "Call to Arms." At 2:30 p. m. on Sunday the church council will meet at the home of Mr. and Mrs. Aaslund, 2075 White avenue. Every member is urged to be present. Wednesday evening prayer meeting at the home of Mr. and Mrs. C. W. Johnson, 2729 McKenzie avenue.

Our Savior's Lutheran

J. Johansen, pastor. There will be divine services in the English language in the church on Elm avenue today at 10:30 a. m.

The Pilgrim Armenian Congregational

Van Ness avenue and Inyo street, Rev. M. G. Papazian, pastor; Samuel G. Mahdasian, church school superintendent; Mr. Harry Sargavak, musical director. Services on Sunday, October 6: 8:45 a. m., church school; 11 a. m., public worship, the pastor will preach; 4 p. m., meeting of the Christian Endeavor Society. A short address by Mr. K. M. Hazarabedian. No evening services today. The church school has just adopted the graded course in all classes. The first lesson will be given this morning. Parents are urged to send the children on time.

St. Paul's Methodist Episcopal, South

Corner of Fresno and L streets, Rev. M. Hodgson, minister. This is the last Sunday of the conference year. Sunday school at 9:45 a. m. At 11 o'clock Rev. W. R. Thornton, the presiding elder, will preach. The Epworth League will hold its service at 6:30 p. m. At 7:30 the pastor will preach his farewell sermon and will leave for conference at San Francisco Tuesday morning.

First Armenian Presbyterian

J and Santa Clara. Sunday school 9:45 a. m., Superintendent, A. J. Kemalyan. Preaching service at 11. Sermon by the pastor, Rev. M. H. Knadjian. Topic, "The Endless Conflict." Christian Endeavor prayer meeting at 5 p. m. It is consecration day. Subject, "All for Christ: Our Money." Evening service at 8 o'clock. The pastor will talk to the parents about "How to Warn Our Children." Week night prayer meeting on Wednesday at 8 p. m. For meditation and prayer, "The Bible, Its Principal Message."

Swedish Mission

P and Divisadero. C. A. Nelson, pastor. Services: 11 a. m. and 8 p. m. Sunday school 10 a. m. Young people meet at 7 p. m. Pastor will preach at both services. At morning service communion will be observed and reception of new members.

First Congregational

Corner M and Divisadero. Morning service 11 a. m. Subject "Nothing but a Boche." Evening service 8 p. m. Subject "People and Events in Our Training Camps." Sunday school 9:15 a. m. Christian Endeavor 7 p. m. Rev. T. T. Giffen has arranged for a few days' absence from his Y. M. C. A. work at San Diego and will conduct all the services. Special music has been prepared.

First Christian

Tuolumne and N streets. Harvey O. Breeden, minister. Unified service. Promotion day in Bible school at 10 o'clock. Preaching and communion at 11 o'clock. Mrs. W. A. Fitzgerald will speak on "Woman's Place in the World War." Anthem, Largo by Handel. Solo, Mrs. C. A. Murdock, "Light" by Stevenson. Rev. M. G. Papazian will speak on "American Boys in France" and "Ruined Churches of France" at 7:45 p. m. Special music.

First Baptist

John Freeman Mills, Ph. D., pastor, Chas. E. Rykert, assistant pastor and musical director. Mrs. Blakeney Hughes, organist. Bible school 9:45 a. m. Morning worship 11 a. m. Intermediate C. E. 6:30 p. m. Y. P. S. C. E. 6:30 p. m. Evening service 7:30. p. m. Dr. Mills' sermon subjects are as follows: Morning "The Other Fellow;" evening, "Our Citizenship." The musical program for the day is as follows: Morning Organ Voluntary, "Berceuse from Jocelyn," Godard; anthem, "Praise the Lord, O Jerusalem," Maunder; offertory, "Prelude," Chopin; baritone solo, "Consider and Hear Me," Wooler, C. E. Rykert. Evening, Voluntary, "Melodie," Massenet; anthem, "Turn Ye Even to Me," Harker; offertory, "Song of Hope," Baptiste; postlude, "Pilgrims' Chorus." The program for Rally Day is as follows: Orchestra; song; prayer, Miss Norma Cobb; secretary's report; awarding banners; song, Primary class; recitation, "Rally Day," Broaders Keen; Hoop drill, Junior class; promotion exercises; address by Dr. Mills; song, "Star Spangled Banner;" salute and pledge to United States flag by school; salute and pledge to Christian flag by school.

Y. M. C. A. GIVES MODESTO DINNER

MODESTO, Oct. 5.—The dinner and rally meeting of officers and workers of the Stanislaus county Y. M. C. A. held at the Baptist church last night was attended by representatives of the organizations from all parts of the county. Chairman E. K. Caswell introduced William D. McRae of Los Angeles, state county work secretary, and Neil Locke of San Francisco, who addressed the members on the business of the Y. M. C. A. County Secretary Maxwell made a report of the work accomplished since his coming here last summer.

Mr. McRae announced the appointment of the following officers: E. K. Caswell, Keyes, chairman; Peter Erikson, Turlock, vice-chairman; T. E. Wilson, Ceres, secretary; T. K. Beard, Modesto treasurer. Others who will complete the executive committee are: C. H. Ramont, Dr. E. P. Roemer, James L. Robertson of Modesto; N. G. Lolligh, Wood Colony; W. G. Caul, Ceres; Lawrence Colen, Keyes, and O. L. Pollard, Turlock.

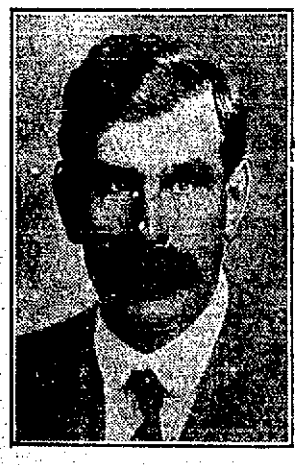

J. A. Poytress

Nominee for

Supervisor 4th District

A Word About My Policies And Qualifications

When one seeks the office of Supervisor of a County he must place before the people of that County his qualifications for that job, in order that the people may judge him upon his merits and not upon his promises.

The office of Supervisor requires a man who can devote all the time necessary to the work of office—a man whose training and experience in conducting his own affairs have shown whether or not he is to be trusted with the larger affairs of the County.

This office requires a man who is free to go when the duties of office call. The fact that I have never missed a Directors' meeting since being on the board of the Danish Creamery Association, or the two meetings of the Farm Bureau, the High School Boards, etc., has shown the people of my district to such an extent that I am free to attend meetings and capable of caring for the duties imposed in me that they gave me three-quarters of the votes cast in my high school district.

As for my policies in regard to road roads: I am wholeheartedly in favor of better and wider roads, believing that the farmers should co-operate as far as possible to keep the 60 feet clear of weeds and grass. Weeds are a menace to a beautiful county; Bermuda grass roads are costing the county twice as much for labor as the clean roads. I believe that modern machinery could be used to good advantage in road work; that cross roads should be kept free from obstruction; I believe in wide and permanent bridges, but I am not in favor of a radical change only as a case of necessity demands.

As regards the liquor question: I am more than ever opposed to this. It lessens efficiency, contributes nothing to the common good or welfare of the community. Money spent in this way can better be used in the education of children, the making of better citizens and contributions to Liberty Loans, Red Cross, etc., and other national affairs that make for the betterment of our soldiers.

GENERAL ELECTION WILL BE NOVEMBER 5TH. YOUR VOTE FOR ME WILL BE APPRECIATED

Grain and Hay Producers

---Take Advantage of Our New District Offices

---They Have Been Opened for Your Convenience

It is of vital importance that the movement of grain, hay, etc., be facilitated, and therefore the United States Food Administration has requested that everything possible be done to expedite this work.

Acting in accordance with this request we have opened several new district offices (Fresno, Lemoore and Porterville) as we realize that by establishing more direct communication between the producer and the consumer, thereby eliminating delays caused by doing business with distant offices, we will have accomplished this purpose, insofar as it is in our power to do so.

We hope that all hay and grain producers will transact their business with the nearest office. The offices in Bakersfield, Madera and McFarland are still open.

We Now Have Offices in the Following Places

BAKERSFIELD — H. W. MANN, AGENT, SOUTHERN HOTEL

FRESNO

MADERA

LEMOORE

McFARLAND

PORTERVILLE

UNITED STATES FOOD ADMINISTRATION LICENSE NO. G-31135

The Globe Grain and Milling Co.

FRESNO

The MUNSON Price $8.00

Marching Shoes for Civilians

In an age of much riding, we have become a trifle forgetful of the real uses of feet. But Uncle Sam selects shoes for his men with the idea that they are to cover distances in them.

Here is a sure-enough military shoe, with a toe plenty wide, a full tread, and a sturdy heel. It will add horse-power to your foot-power, for it makes nothing of the day's work of a civilian. Try your feet in a pair. You won't take them off. Our men arriving home after winning the war will insist upon having shoes like these.

Walk-Over SHOES

How often have you wished you could get boots as distinctive as military boots? Only a shoe without a toe-box seems to make the most of a lustrous shine.

This plain-toe shoe for civilians is made upon a recent last. It has a dignified ⅞ inch heel, a quiet, easy tread, and a soft, pliable toe.

It's especially suited for men with slightly broad feet, but on any foot it looks neat. Come in and see how that soft, pliable toe *feels*.

Walk-Over shoes are known the world over.

Walk-Over Boot Shop

1105 JAY STREET — FRESNO, CAL.

The DIX Price $12.00

Phone 60

MASTER CLEANERS

A State of War

Now exists between us and the spirit of wastefulness that heretofore has existed in the use and misuse of all wearing materials. We can stop this wastefulness by cleaning many garments that heretofore have been discarded.

NEXT TO HOTEL FRESNO

LET US BE YOUR CLEANER NO BETTER WORK ANYWHERE

Largest, most completely equipped Dry Cleaning Establishment in the San Joaquin Valley.

The Home of Odorless Dry Cleaning

Mail Orders Given Prompt Attention.

Beauty Hints For Your Hair

How to Prevent It From Growing Gray

There is no occasion for you to look unattractive or prematurely old because of gray, streaked with gray, white or faded hair. Don't let this condition with its look of age rob you of your youthful beauty and the wonderful opportunities which life offers. No matter how gray, prematurely gray, lusterless or faded your hair might be, "La Creole" Hair Dressing will revive the color glands of nature—promote a healthy condition of the hair and scalp—and cause all of your gray or faded hair to become evenly dark, soft, lustrous and beautiful. This preparation is not a dye, but an elegant toilet requisite which is easily applied by simply combing or brushing through the hair.

USE "LA CREOLE" HAIR DRESSING

to prevent your hair from growing gray and to restore a beautiful dark color to gray or faded hair. Sold by Webster Bros. Drug Store, Fresno, Calif. and good drug stores everywhere. Mail orders from out of town customers filled promptly on receipt of regular price—$1.50.

—Advertisement.

Weiser Jensen Co. EXCLUSIVE OPTICIANS

Poor eyesight means lack of efficiency. Don't let your eyesight impair your work. We will examine your eyes, free of charge.

2015 TULARE STREET — FRESNO, CAL.

BLOCKS $4.50 PER LOAD

The Fuel For This Time of the Year

Fresno Fuel Company

Phone 299

AWARDS MADE IN FAIR BABY SHOW

Robert Pickford, the 25-months-old son of Mr. and Mrs. Rollin Pickford, 1837½ Van Ness avenue, was the most perfect baby in the Fresno district fair's baby show last week. His score card showed 99 per cent. Final awards in the baby show were announced yesterday as follows:

Rural Babies.

Class 1. Boys 6 to 24 months: William J. Young, 20 months, 98 per cent. Mr. and Mrs. Charles P. Young, Reedley, Cal.

Class 2. Boys 24 to 36 months: Charles Robert Humphrey, 32 months, 97 per cent. Mr. and Mrs. C. K. Humphrey, Route C, Box 82-A, Fresno.

Class 3. Girls 6 to 24 months: Dorothy Probasco, 17 months, 98 per cent. Mrs. C. W. Probasco, Raymond, Cal.

Class 4. Girls 24 to 36 months: Mary Jane Page, 30 months, 98½ per cent (cup).

Class 5. Twins: Geraldine Boyd and J. Gerald Boyd, 2 years, 98 per cent. Mr. and Mrs. E. E. Boyd, Dinuba.

Fresno City.

Class 6. Boys 6 to 24 months: Harold Roth, 15 months, 97 per cent. Mr. and Mrs. F. G. Roth, Box 446, Fresno.

Class 27. Boys 24 to 36 months: Robert Pickford, 25 months, 99 per cent (cup). Mr. and Mrs. Rollin Pickford, 1837½ Van Ness avenue, Fresno.

Class 8. Girls 6 to 24 months: Rosella Marks, 6 months, 97 per cent. Mr. and Mrs. J. D. Marks, 640 north Fifth street, Fresno.

Class 9. Girls 24 to 36 months: Mildred R. Thomas, 2 years, 98 per cent. Mr. and Mrs. L. J. Thomas, 1923 White avenue, Fresno.

Class 10. Twins. No entries in this class.

Some of the Fair's Better Babies.

Mildred L. Tufts, Everet Lelloy Miller, Patricia Drysdale, Lee Cronbach, John Franklin Benn, John David Regan, Dolores Nichols, Dorothy Harris, Frances Joyce, Marjorie Wakefield, Maybelle Masten, Jimmie England, George Radcliffe, Edwin Devereaux, Iola E. Covington, Iva Geraldine Furlong, John E. Slater, Lellan Albright, Jack J. Dye, Lola Ferguson, John Otter, Robert Sturtevant, Harold Verne Clifton, Kathryn Sorensen, Marian Wilson, William E. Smith, Masie Ann Miller, Frances Nevins and Max Straffath. Ninety babies entered in the show and all show good scores.

O'DEA OFF TO SAN DIEGO.

Joseph O'Dea, chef of the county jail, left last night as a delegate for the labor council being held at San Diego. He is acting for Daniel Doggett, the original delegate, who was unable to attend.

Thank You

We are very grateful to you all for the kind patronage you have given us and the kind spirit you have shown while waiting to be served, and we assure you one and all that we fully appreciate every act of gratitude shown us and hope you will continue to bear with us as we are doing the best we can to serve you promptly and show you every attention we can under present conditions and are serving a nice, clean, home-like meal just as cheap as we can under the present high cost of produce. As a token of appreciation we will again entertain you Sunday evening with Leonard's Orchestra.

The Royal Cafeteria

2033 FRESNO STREET
Next to the Hip

You are going to own an electric washer some day. Why not get the best? It cost no more.

Let us tell you about the Thor.

Central State Electric Co.

1230 J St. Phone 1211

Home Face Peeling Becomes Popular

No complexion treatment yet discovered seems to have become so generally and so immediately popular as the mercolized wax process. Evidently the reason is that this method actually gets rid of a bad complexion, which can hardly be said of any other. To temporarily hide or bleach the defective skin with cosmetics cannot compare with the effect of literally removing the skin itself. Mercolized wax takes off the offending surface skin in flour-like particles, a little at a time, until there's none of it left. The new complexion thus produced exhibits a healthy glow and girlish beauty obtainable in no other way. This wax, which you can get at your druggist's, is applied at night in the same way you use cold cream, and washed off next morning.

There is one thing that actually does remove wrinkles, remove them quickly, and at trifling cost. Powdered saxolite, one ounce, dissolved in one-half pint witch hazel. Use as a face bath.
—Advertisement.

616 E Y E ST.
PHONE 224
SPECIAL
DOG & CAT HOSPITAL
Invalid Pets and Kennels
Dogs and Cats Boarded and Treated
FRESNO VETERINARY HOSPITAL
Dr. J. F. M. Kerns, Mgr.
VETERINARIANS

U.S. Soldiers Take War as Sport

American Soldiers Were Trained for the Battlefield on the Field of Sport. Spirit of the Game Prevails on the Battlefield.

ARMY MEN SHOW SPIRIT OF SPORT

The value of play in the education of the children of the nation is claimed by the Fresno Playgrounds Commission as a preparation for the larger field of activities when the children have grown into men and women. This opinion, the commission says, is backed up by the spirit shown by American soldiers in the present war. These soldiers have none of the automatic bearing of the German soldiers, but as the result of their training they show more initiative and more of the spirit of fair play, the commission declares.

The following remarks were made by Raymond L. Quigley, superintendent of city playgrounds, based on the letter received from Sergeant Nat M. Allen, a former superintendent of playgrounds in Fresno, and now serving with the colors in France.

Mr. Quigley said:

"The picture above and the letter to the right are evidence as to the true value of play in building up boys. The American soldiers have something that the German soldiers have not as a result of their having had play. When we contrast the bringing up that the boys have had in the United States and that the boys have had in Germany, we see at once why the American soldier with only six months' training is able to best the German soldier with almost a life's training in military tactics.

"The majority of the boys in Germany when they have reached the age of about 12 years go directly from school into the factories. They do some mechanical movement from morning until night, and their minds and bodies are both stunted as a result. Perhaps some few muscles will be abnormally developed. The brain is stowed up and the muscles likewise, both from inactive use. On the contrary, the American boy is allowed to go on playing his football, baseball, basketball, and every other line of sport, which demands not only action but quickens decision, which makes him mentally alert. The activity which strengthens his muscles and the decision which quickens his brain are important, but it is the spirit which is developed in the play that makes the American soldier go forth with the spirit indomitable.

"The letter of Nat M. Allen, who was a supervisor on the Fresno playgrounds, shows that it is the spirit of the contest with which the American soldiers regard the battle that is doing so much for them in winning.

"Play was misunderstood by many for a long time, and even yet there are some who have not grasped the idea that it is the spirit in play that is the important thing. Exercise is incidental to it, but it is no more physically important than it is emotionally, mentally and physically important.

"All these different phases which go to make up the child's spirit in life in the end bring forth an American citizen and soldier of necessity."

WRITES OF LIFE ON FRENCH FRONT

Sergeant Nat M. Allen, of Field Remount Squadron No. 311, now in France, and formerly a playground superintendent in Fresno, writes to Raymond L. Quigley, city superintendent of playgrounds, of his experiences in France. Sergeant Allen claims that his interest in games, and the interest in sport shown by the American soldier is manifested in the way he takes to fighting.

The letter to Mr. Quigley reads as follows:

"At last my wildest dream has been realized and am feeling better than ever before in my life. We came to this camp from a rest camp a few days ago and soon we expect to be living real army life on foreign soil. The life is not exactly like army life in America. The spirit over here is something wonderful. Our men speak of the front and the fights as if they were bouts of a dog fight, and they which they had just won.

Meets First Man Over Marne

"Have just had an opportunity of talking to two lads who have been in recent engagements and they are restless and anxious to get back. Was talking to a corporal last night who was the first man to cross the Marne, and he was preparing to leave for overseas within a few hours. Without a doubt he was the happiest man I ever saw and told some wonderful stories about our men at the front. He simply laughed when some of the boys asked him if he was nervous when launching an attack, and replied that he couldn't be scared because his name wasn't on any German bullet. He helped to take the big gun that fired on Paris, and spoke of it as if they were used to doing things that big every morning before breakfast.

"We haven't begun our hard training yet, and have no idea when we will have a chance to see the front, but we all hope our squadron will have an opportunity to show us wares before winter.

"Consider myself lucky to be in such a good squadron. Our officers are all men of several years' experience in the artillery and cavalry, and every one is anxious to see what we can do in the field. At present we are helping to enlarge our section of the camp so as to handle several thousands of animals.

Gets Promotion

"I was promoted to sergeant just before leaving America. Am considering this a little piece of luck, though, as I am the youngest man in the squadron.

"I have often thought of the junior marines, and wondered if you kept the full battalion during the summer. It was a fine organization. By the time you receive this football will be well under way in Fresno. Suppose you know Hardy was in the ambulance corps. He certainly had a great future as an athlete. In making your rounds of the playgrounds be certain to remember me to the playgrounds supervisors, and give my very best to the marines and the football squad.

Fresno at the Front

"I have already met about fifteen California men here and two from Fresno. Everywhere you go you can see the sign, "Sunny California." A NIA."

R. C. SALVAGE DEPT. ENRICHED BY $500

Climaxing a week of rather small sales at the Red Cross Salvage Shop, due to various counter monetary demands of the season, yesterday's sales made a recoup, and the daily goal of $100, so eagerly desired by the members in charge, was far exceeded, and the cash register rang up sales to the amount of $135. The ladies of the Catholic church Mrs. O. D. Bergeron, chairman, was in charge of the day.

On Monday some splendid offerings will be made at the shop, when St. James' Pro-Catedral will have the day's responsibility.

The Liberty tea room, which is a branch of the Salvage Department, has done splendid work this week, and because of their activities at the fair grounds this week, the coffers of the Salvage Department will be swelled by over $500.

RULES ENFORCED ON FOREST FIRES

As a result of a vigorous campaign throughout the national forests of California to enforce the fire laws a great many campers have been prosecuted for leaving camp fires unextinguished and during the last month Forest Ranger L. J. Cranston of Badger, upon discovering a camp fire left burning on Stoney Creek east of Big Baldy ridge, placed under arrest three men from Reedley who pleaded guilty. Justice M. T. Wallace imposed a fine of $50.

It is planned to continue the fire law enforcement program until campers are educated up to taking all necessary precautions to see that fires are completely extinguished before leaving camp.

Fines for violation of the state fire law are paid into the county treasuries of the county in which the offense was committed.

HAWSON WOULD EXPLAIN TO LABOR

[illegible] yesterday adopted resolutions calling upon the Fresno Labor Council to rescind a recent resolution opposing Beverly Hawson for congress, and asking that it give him an opportunity to state his position. The resolution follows:

Whereas, The official records of the assembly of the State of California show that Beverly Hawson, candidate for congress on the Democratic ticket, has in the great majority of cases voted for and supported labor's attitude on legislative matters, and

Whereas, The local Labor Council has, under a misunderstanding of Mr. Hawson's actual record, passed a resolution opposing him, be it

Resolved, That the Democratic County Central Committee requests the Labor Council to rescind its resolution opposing him, and that it grant him an opportunity to appear before it and show his true position on labor legislation and his friendly attitude toward labor generally.

DEMOCRATIC COUNTY CENTRAL COMMITTEE.

Y. M. C. A. BIBLE CONFERENCE.

Quite a number of the members of the Fresno Y. M. C. A. left yesterday for the Bible conference at Walker's ranch, near Sanger. The session will conclude this afternoon. A number of local speakers will participate. George A. Forbes, secretary of the association, is acting as chairman.

MINISTERIAL UNION MEETS.

The monthly meeting of the Ministerial Union will be held at 10 o'clock tomorrow at the Y. M. C. A. building, when the Rev. A. O. Raben of the West Presbyterian church will discuss "Science and Health with the Key to the Scriptures versus the Bible."

few days ago I noticed something that

If a fellow is able to recognize himself on Monday morning," remarked the Man on the Car, "it is proof that he lived an uneventful life over Sunday."—Toledo Blade.

was quite unusual. In the cornerstone of a corner building in the main section of the city were these words, carved deply: "FRESNO, CALIFOR-

The SHIRT For You $2

Manhattan — Eagle — Cluett
All Nationally Advertised
Also Shirts for every Occasion

—Dress
—Work
—Golfing
—Hunting

Harry Coffee

Fresno—1027 J Bakersfield—1409 19th

"THE HUB" CLOTHIERS' STUPENDOUS FIRE SALE

Insurance Companies have settled all loss

$90,000.00 Stock will be sold for the money it will bring

Buy your Fourth Liberty Bonds—To back up our Army and Navy.

THE HUB'S BUSY, GIGANTIC FIRE SALE IS PROVING A TREMENDOUS ASSET TO THE GOOD ECONOMY PUBLIC OF FRESNO AND SURROUNDINGS—IN THESE DAYS WHEN WE MUST PRACTICE THRIFT AND ECONOMY—It is wise to anticipate and buy now for future needs—merchandise slightly damaged by water and smoke, some untouched be it good or bad—the very best obtainable at lowest prices. The savings offered at this Fire Sale should decide the question: "Where shall I buy?" and leave only the simpler one, "How much shall I buy?" Remember, the Insurance Companies have settled the loss—all we want is to get rid of the merchandise—MAKE US A REASONABLE OFFER—and the goods are yours, as we are bringing forth, from our ware room and basement, merchandise, and refilling daily, counters, shelves, bins and racks, what has been left from our $90,000 salvage stock, that offers Real, Genuine Economy, by a reputable concern that guarantees all merchandise, that cheerfully refunds your money, and all goods may be exchanged. As we are here to stay and always glad to give the public "a square deal." That has been the success of "The Hub." Including our enormous stock of men's hand tailor made suits, latest styles and designs; overcoats; J. B. Stetson hats, other fine brands, caps; W. L. Douglas shoes, and other leading makes, an enormous stock to select from; furnishings, all wool underwear, etc.; trunks, suit cases; large stock of comforters and blankets, etc. A few prices to give you an idea of the savings that can be effected by purchasing during The Hub's Fire Sale.

Sale starts at 9 a. m. promptly. Open evenings to those who are unable to shop during business hours.

Work and Dress Pants Must Go
$1.75 and $2.25

DRESS HATS
The Best Makes
$1.95--$2.45--$3.45

FIRE SALE ALL WOOL SUITS 12.45 VALUES TO 25.00

FIRE SALE ALL WOOL SUITS 14.75 VALUES TO 27.50

Overcoats Must Go at
$14.75

Mackinaws for Men and Young Men
The Very Finest Will Go at
$7.45

Underwear Will Go at Any Price

Blankets and comforters, your choice .... $1.39 and up

Suitcases slightly damaged to be sacrificed at .. 25¢ and up

Traveling Bags and Suit Cases—all leather—to go at $1.45 and up—they have to be seen to be appreciated.

Men's and young men's caps; slightly damaged, 69¢ and up.

One lot of men's very fine dress shoes, formerly priced $6.00—slightly damaged by water and smoke $3.15

Men's high grade work shoes, damaged by smoke and water $3.89

Another lot of men's and young men's caps, slightly damaged, fine assortment .... 37¢

Men's work shoes, water proof, go at any price.

One lot of dress shoes, slightly damaged by smoke and water $3.45

Another lot of $5 hats, slightly damaged, to go at $2.88

Suspenders, in all colors; very heavy elastic, slightly damaged .... 23¢

A Golden Opportunity---Men's and Young Men's Suits

Slightly damaged by water and smoke. All hand tailor made. Latest styles and designs. They will have to be seen to be appreciated.

Men's work and dress pants, damaged $1.89

Men's very fine canvas boots with leather soles, go at 89¢

Garters, while they last .. 17¢

High grade towels .... 12¢

Colored half hose .. 12 1-2¢

Canvas gloves .... 12¢

Men's genuine elkskin shoes—all must go; damaged by water and smoke $2.65

Fire Sale All Wool Suits—values to $25.00 .... $12.45

Fire Sale All Wool Suits—values to $27.50 .... $14.75

Lot 1—Values to $18.50 .... $11.45

Lot 2—Values to $25.00 .... $12.45

Lot 3—Values to $27.50 .... $14.75

Lot 4—Values to $32.50 .... $19.85

High grade crusher hats; choice .... 26¢

Men's shirts, all colors .. 69¢

Men's dress and work shirts in light colors and stripes; very fine material .... 69¢

Men's dress shirts with soft collars; slightly damaged $1.15

Dress shirts and soft collars; assorted patterns and stripes; damaged .... 69¢

Free Alterations
All Merchandise Can Be Exchanged or Money Back

The Hub

Douglas Shoes
Other Leading Brands
$2.95 Up
All Guaranteed

THE HUB—Fresno's Greatest Clothiers

Corner Mariposa and H Sts., Fresno

Comparative Food Prices in Several Large Cities

The following table issued by the United States department of agriculture of the retail prices of staple foods in six of the principal cities of the United States gives the relative prices on the basis of the purchasing power of $1 in Washington D. C. The table shows for each commodity listed the amount of money that would have had to be spent on July 23 in each of the six cities to purchase the quantity for which $1 was spent that day in Washington.

What $1.00 worth of food at Washington prices cost on July 23 in six cities.

Commodity	Baltimore	Atl	Bos	Minn	St. L	Los.A
Bread	.90	1.00	1.00	.80	.80	.75
Potatoes	.85	.25	1.08	.68	.75	.50
Rice	1.00	1.13	1.18	1.18	1.00	1.18
Butter	.93	.94	.96	.86	.84	1.05
Oleomargarine	1.03	1.07	1.00	1.00	1.03	1.07
Canned Milk	1.00	1.04	1.00	1.08	.91	.91
Cheese	.97	1.05	.90	1.00	1.06	1.00
Eggs	.98	.93	1.41	.96	.91	1.17
Sirloin Steak	.78	.90	1.10	.70	.70	.84
Round	.84	.89	1.11	.78	.78	.67
Rib Roast	.87	.88	1.05	.77	.75	.75
Chuck Roast	1.00	.88	1.23	.83	.77	.73
Plate Stew	.80	.88	.80	.72	.80	.72
Pork Chops	1.13	1.00	1.05	.87	.87	1.00
Lamb Chops	.80	.98	1.20	1.10	.96	.80
Leg of Lamb	.88	1.05	.98	.93	.88	.77
Bacon, sliced	.80	1.00	1.00	1.00	.90	1.00
Bacon, sliced sides	1.00	1.00	1.05	.93	.87	1.07
Ham, whole	1.04	1.15	1.45	1.00	1.06	1.15
Ham sliced	1.15	1.04	1.25	.93	1.04	1.21
Hens	.89	.89	1.00	.71	.73	.78
Canned Salmon	1.00	1.10	1.00	1.10	1.00	1.00
Barley flour	1.00	—	1.07	.92	.86	1.14
White Corn Meal	1.08	.91	1.17	1.08	.91	1.17
Yellow Corn Meal	.86	—	.92	.92	.72	1.00
Corn Flakes	1.04	1.12	.96	1.12	1.00	1.00
Wheat Breakfast Food	.96	.91	.91	1.00	.95	.91
Dry Onions	1.35	1.40	1.20	1.00	.80	.70
String Beans	.74	1.00	1.00	.63	.67	.52
Canned Tomatoes	1.00	.75	1.10	1.15	1.00	.75
Canned Corn	1.06	1.19	1.06	1.06	.88	.88
Canned Peas	.94	1.19	1.06	1.18	.88	1.00
Navy Beans	1.07	1.12	1.07	1.02	1.07	1.12
Vegetable fats	.97	.97	.94	1.00	.94	1.00
Lard	.97	.97	1.03	1.06	.97	1.10
Prunes	1.07	1.20	1.07	1.07	1.00	1.07
Oranges	1.07	—	1.16	1.03	.62	.92

"The following table does not indicate that the retail prices of most commodities were higher in Washington. It so happens, however, that Washington is considerably higher on those commodities for which a larger part of the average family food expenditures are made. Therefore, when the proper 'weights' are given to these more important items, it is found that it costs the average family more to live in Washington than in any other city in which the investigations were made, with the exception of Boston.

"In the following table a comparison is made of the prices prevailing in Washington as against the prices on the same commodities in fifteen* other important representative cities. The table shows, for each commodity listed, the amount of money that would have had to be spent on July 23 in each of the fifteen* cities to purchase the quantity for which one dollar was spent that day in Washington. The figures at the bottom of the table show (after giving proper 'weights' to the various items) the percentage excess of Washington prices over fourteen* other cities." The percentage excess of Washington prices over those of five of the six cities published in P. L. 57 is as follows: 6.3 per cent above Baltimore; 0.68 per cent above Atlanta; 14.2 per cent above Minneapolis; The prices which prevailed in Boston exceeded those of Washington by 8.3 per cent.

What $1.00 worth of food at Washington prices cost on July 23 in nine cities

Commodity	Pittsburg	Buffalo	Cleveland	Detroit	Cincinnati	St. Paul	Denver	San Francisco	Portland
Bread	1.00	1.00	1.00	.95	.85	.80	1.05	1.00	1.10
Potatoes	1.12	1.00	1.13	.88	.75	.50	1.00	.75	1.00
Rice	1.18	1.13	1.18	1.00	1.13	1.18	1.27	1.27	1.27
Butter	.96	.94	.94	.90	.90	.88	.96	1.09	1.00
Oleomargarine	1.06	1.00	1.00	1.03	1.07	1.00	1.03	1.18	1.07
Canned milk	.91	1.00	1.00	1.00	1.00	1.08	1.04	1.04	1.08
Cheese	1.03	.94	1.06	.94	1.06	.90	1.06	1.06	1.00
Eggs	1.02	1.00	1.02	.98	.91	.96	.98	1.15	1.09
Sirloin Steak	.84	.74	.70	.80	.70	.80	.80	.64	.70
Round Steak	.93	.82	.78	.84	.78	.80	.89	.67	.72
Rib Roast	.92	.80	.75	.80	.75	.75	.88	.88	.80
Chuck Roast	1.10	1.03	.92	.83	.83	.86	.83	.74	.83
Plate Stew	.88	.88	.88	.80	.88	.80	.80	.83	.80
Pork Chops	.95	1.05	.95	.95	.95	.86	.88	1.00	1.00
Lamb Chops	.94	.90	.80	.96	.90	1.00	.80	.74	.80
Leg of Lamb	.93	.84	.88	.83	.93	.88	.82	.82	.88
Bacon sliced	1.00	.90	.90	1.00	.87	.90	1.09	1.05	1.00
Bacon sides	1.07	1.00	1.00	1.11	1.00	1.00	1.04	1.18	1.07
Ham, whole	1.00	1.33	1.36	1.36	1.06	1.00	1.12	1.15	1.15
Ham, Sliced	1.04	.93	1.14	1.14	1.04	.93	1.04	1.04	1.04
Hens	.89	.89	.89	.84	.84	.71	.80	.84	.77
Canned Salmon	1.00	.96	1.00	1.00	1.00	1.05	1.15	1.00	1.15
Barley Flour	1.00	1.00	1.14	1.00	.85	.86	1.00	1.28	1.14
White Corn Meal	1.00	1.00	1.17	1.00	.91	1.00	1.00	1.42	1.33
Yellow Corn Meal	.86	.86	.86	.86	.79	.86	.86	1.28	1.14
Corn Flakes	.96	.96	.96	.96	1.04	1.04	1.00	1.20	1.12
Wheat Breakfast Food	1.00	.91	.80	.91	.96	1.00	1.00	1.00	1.12
Dry Onions	1.80	1.00	1.10	1.00	1.00	1.00	.80	.60	.70
String Beans	.69	.87	.69	.52	.52	.52	1.04	.87	1.09
Canned Tomatoes	1.15	.85	1.10	1.00	1.00	.89	.90	.75	.75
Canned Corn	1.06	1.00	1.18	.94	.92	.88	.88	.88	.88
Canned Peas	.94	1.29	1.18	1.00	.94	.88	.88	.88	.88
Navy Beans	1.07	1.07	1.00	.93	—	1.00	1.00	1.07	1.00
Veg. Fats	.97	.94	.97	.97	.94	.90	1.06	1.06	1.06
Lard	.97	.97	1.03	1.03	1.06	1.00	.97	1.13	1.13
Prunes	1.00	1.00	1.13	1.20	1.00	1.00	1.00	1.00	.93
Oranges	.92	1.00	1.00	1.08	.77	1.00	—	1.18	.00

Percentage excess of Washington prices—2.7 per cent 7.1 per cent 6.2 per cent 8.4 per cent 16.8 per cent 18.5 per cent 10.0 per cent 7.0 per cent 6.0 per cent.

AMERICAN LABOR BEST

Men of California Save Crops

American labor has arisen to the situation in California and saved the fruit crops as far as it has been humanly possible to save them. With most of the crops curing on the trays and the picking season practically at an end, the year has proved a most satisfactory one from the point of view of the grower and the farm laborer.

This is the gist of the report made by W. Flanders Setchel, president of the Valley Fruit Growers' Association, to the association board of directors meeting for October. The association, after a year of intense application to the needs of the growers of Fresno, Tulare, Kings and Madera counties, credits the patriotic people of California with tremendous accomplishment, in the face of the fact that 10,000 able bodied men were sent into the military service.

Home Labor Best

Seven or eight months ago the situation looked desperate, and consultations were held with the raisin and peach association officials, the State labor bureau, and the district associations from Los Angeles to Sacramento. The Federal officials were also consulted. None of them held out much hope of finding a sufficient body of men to pick the raisin crop. Foreign labor was discussed. Chinese, Japanese and Mexicans were mentioned as possibilities and were strongly advocated by San Francisco organizations. The Valley fruit growers, however, wanted none of these, except as a possible last resort and determined on a campaign to get American labor.

The view was held that if the accommodations and wages were made sufficiently attractive, American workers in the cities and the other fruit districts would come to the valley, and that as a war measure, local men, women and boys should be urged to undertake fruit work. The newspapers of the valley took up the campaign and the expectations have been fully justified by results.

"Besides getting the crops picked promptly," said Mr. Setchel yesterday, the growers have, by co-operation, harmonized the industrial relationships in the valley. The situation here has harmonized with the national needs. The labor market was stabilized. Production was largely increased."

After an exhaustive study, he reports the following sources of labor found in 1918:

Where They Came From

Some 8,000 to 10,000 American white laborers, men, women and boys from local communities and other centers, including laborers more or less migratory, joined the farmers in their fields. About 1500 migratory or resident Japanese men entered the valley vineyards. The draft registration showed about 800 Japanese of military age in Fresno. The majority of these were migratory. It is estimated 2000 Japanese came last year, when they to a large extent controlled the situation and by their superior organization were able to have things pretty much their own way.

Chinese laborers numbered 400 to 500, a trifle fewer than last year. There were a few hundred Hindus.

Indians, mostly Diggers and Monos, numbered about 800, about the same as last year.

The Mexican Forces

Mexican labor played a somewhat larger part than last year. Those who entered the vineyards are estimated at 2600 to 2700. Hundreds of them left Southern California cities and camped in the fruit districts here. The migration perhaps carried 1000 more men than last year. The chief service to the growers was rendered elsewhere as Mexican labor entering beet, cotton and rice fields, released other labor to come here. The Mexican proved the least satisfactory of all the laborers, although much good work was done by them.

The association expects to find enough labor for next year on account of the new draft calls. The big problem of distribution tackled successfully this year ought not to be too big next year. Preparations were made for mobilizing fleets of trucks, obtaining tents and equipment, but fortunately the growers themselves came largely to the rescue.

Valley Hospitality

Never in the history of the state were the men so well fed. And all classes of labor fared alike in this respect. The hospitality of the homes was extended to an unprecedented degree to the working men, according to Setchel, and the men stuck by the growers.

Wages were raised from 35 to 40 cents an hour in the summer, and 50 cents prevailed in many places, while raisins were being turned during rainy weather. The grower shared his prosperity with the worker and the worker put his brain, brawn and fidelity into the work. On the whole, the year's experience resulted in making the San Joaquin Valley a better place for Americans to live.

An interesting by-product of the year's activities was the Y. M. C. A. camps for school boys. The boys in the camp at Easton, according to J. A. Poytress' report to the office averaged 80 to 90 trays a day. One boy picked 160. About 90 boys worked at Sultana. Fifteen of them averaged 150 trays a day. The Orosi camp averaged 90 trays. There was considerable difference in the same camp at times, and leadership proved to be the key to the success.

"The American laborer proved in many cases as proficient as the Japanese, and some even beat them at their own game of picking," said Setchel. The Mexicans as a main reliance cannot be looked forward to with equanimity. The Valley Fruit Growers' Association did not import any of them. With a record of getting practically the entire picking done in one month, the community may well point to the season with pride.

"The association has shown conclusively that the state should be the unit of labor distribution. The U. S. government labor officials are finding the plan favorable. The men who saved the crops came from all over the state. It was the association's biggest job to get them here at the right time."

Register Closes With 3,000 More Election Voters

Registration for the general election closed at 5 o'clock yesterday afternoon. About 3000 voters not registered for the primary added their names to the roll. About 34,000 were registered for the primary. The total registration is about 37,000. Of this number several hundreds have been called in the draft, or have otherwise lost their vote, so that the total for the election may not much exceed 36,000.

Registrar Prior kept the office open yesterday afternoon to permit as many as possible to register. The registrations from the county towns have not all been reported.

Pleasanton Cafe

Fresno's Highest Class, Moderate Priced Family Restaurant.

THE COOLEST dining room in Fresno

Private Booths for Ladies.

1015 Eye St.

Let the Thor Make Your Wash Day a Day of Pleasure

With the dependable "Thor" on the job, wash day is no longer to be dreaded. It becomes a day of leisure—a day when you can shop or do war work, or anything else you like, for the Thor will do your washing in an hour's time, even while you are doing other work.

Come in and let us demonstrate the Thor for you.

San Joaquin Light *and* Power Co.

Get behind the boys at the front with bonds and help to win this war.

MILITARY RALLY GETS AUDITORIUM

The Fresno auditorium was definitely secured yesterday for the second mass meeting of draft men tomorrow night. F. A. Homan, district chairman of the Council of Defense, will attend the meeting.

He announced last night that a Four-Minute speaker would be secured to make a very brief speech before the drills. The officers have planned to make the exercises a real workout. All the 7000 draft men are asked to attend the rally.

Captain S. L. Gallaher, Mr. Homan and C. B. Jackson, went to Clovis Friday night and after a meeting signed 25 men for the nucleus of a company there. Trustee Smallin presided at the meeting. Organized and drill will be held Tuesday night, conducted by Captain Gallaher, who will appoint an instructor.

AUDITOR BARNUM KILLS BIG BUCK

County Auditor C. E. Barnum and Mrs. Barnum returned yesterday from a vacation in the mountains. Mr. and Mrs Barnum spent several days at Hume. Barnum had the good fortune to shoot a four-point buck, and to catch all th fish he wanted.

POLICEMAN QUITS GETS BETTER JOB

L. L. Holburt has resigned as police patrolman and accepted a better paying position with the Telephone company, where he was formerly employed. With his resignation and the leave of absence taken by Patrolman Franklin, who entered the navy a month ago, the Fresno police department is short two men.

CIVIC LEAGUE TO MEET.

Tomorrow afternoon at the Y. W. C. A. the civic league will hold its first meeting of the season, to which all women interested in the social and political betterment of the city, are invited. The club has planned for the winter a course of study for the promotion of citizenship, and will also become affiliated with a number of war activities.

A discussion of the proposed charter will be the program for the afternoon. The meeting is to open at 3 o'clock.

POLICE PATROL HIT.

One of the rear tires and fenders of the police patrol wagon was slightly damaged when struck by a machine driven by J. R. Richmond of Tulare, near H and Tulare streets yesterday afternoon. Richmond claims his brakes refused to work. The patrol wagon was driven by H. W. Borchers. No one was injured.

PASTOR ASSUMES DUTIES.

Dr. John Freeman Mills will assume his duties as pastor of the First Baptist church today, succeeding Dr. J. Harvey Deere, who accepted a pastorate at Pomona some time ago. Dr. Mills comes from Davenport, Iowa.

GRANTS TWO DIVORCES

Superior Judge Austin yesterday granted two interlocutory decrees of divorce. Emelie Kolli was granted a divorce from Oscar Kolli, Phillip Choice was granted a divorce from Nellie Choice.

DR. C. W. McKINNEY

Over the Owl Drug Co. Patterson Block Phone 942

Open 8:30 a. m. to 6 p. m. Evenings by Appointment

Eventually Your Dentist

"America's Answer" U. S. Government War Film Comes to the Liberty SUNDAY, OCT. 13

The Peerless Fig Orchard

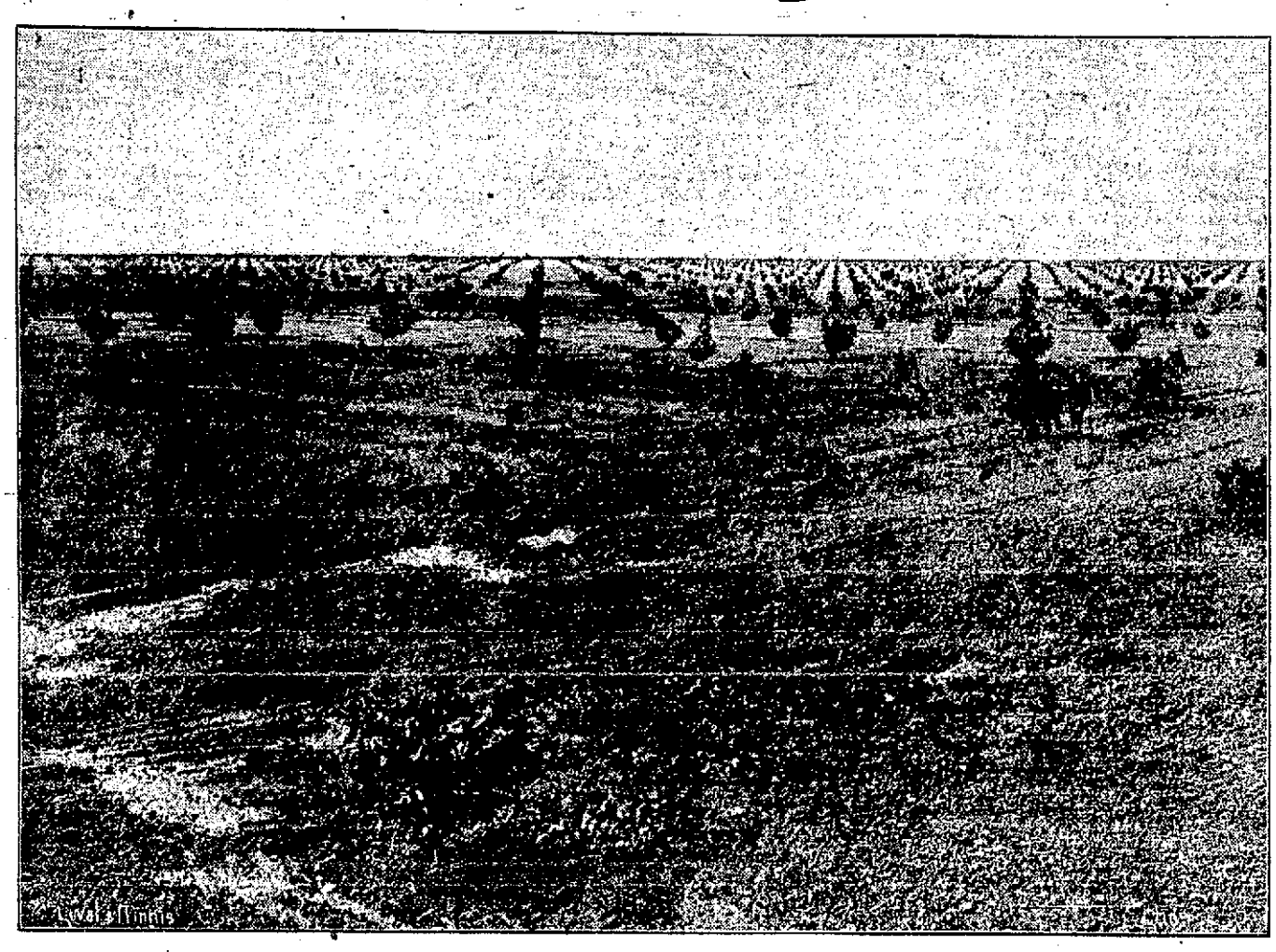

An Investment In Figs Is Better Than Life Insurance

Men may come and men may go, but the Figs live on forever.

The caprified trees in the above orchard, which are 2 1-2 years old, produced an average of $3.00 per tree this year.

Ten acres of this property will cost you $5000.00—$500.00 down, $30.00 per month. No interest and no taxes for four years after you buy. We take care of them at our own expense until they are four years old.

GUY STOCKTON

1301 I St., Cor. Merced — *Exclusive Agents* — Phone 969

CZECHO-SLOVAKS IN AMERICA

How they have worked against German propaganda since 1914; Their war work clubs and councils

From the U. S. Committee on Public Information, Washington, D. C.

The Czecho-Slovaks have rendered such a magnificent service to the cause of the Allies in Russia and Siberia that the attention of the entire civilized world has been turned upon them. But their achievements have not all been on the field of battle. We have in America over 1,000,000 Czecho-Slovaks. The story of their contributions to the winning of the war is also one of great interest.

Since we entered the war, the efforts of the Czecho-Slovak people in the United States have been really notable, both as Americans, to win the war, and as lovers of their native land, to secure its independence. But their distrust of Germany and their industry in behalf of oppressed peoples date back earlier than America's participation in the struggle.

Associations of various kinds, social, athletic, benefit, etc., had existed among the Czecho-Slovaks before the great war began in 1914. But in that war all the Czech organizations were united into the Bohemian National Alliance, with headquarters at Chicago, and all the Slovak organizations were combined to form the Slovak League, which had its main offices at Pittsburg. The object was twofold, first, to work with all their might and main for the independence of Bohemia-Slovakia; second, to counteract the pro-German propaganda in the United States.

Attempt to Corrupt Newspapers

This pro-German agitation tried its best to make use of the Czecho-Slovaks; particularly their newspapers. Everybody remembers the vigorous efforts of German agents to find expression through the American press. Attempts were made to buy up papers or to secure their favor with advertisements. This extended also to the Bohemian-Slovak newspapers. But against all the measures taken to win them over the Czecho-Slovaks presented a determined front. Their eighty newspapers throughout the country refused the paid matter with which they were deluged by the Austro-Hungarian embassy and came out practically unanimously for the cause of the Allies.

They resisted other German and Austrian advances, too, as long ago as the first year of the war. It will be remembered that a drive was made by German and Austrian agents to secure an embargo upon ammunition and war supplies, which were essential to the Allies; a campaign of intimidation was begun against American public men who had declared themselves in favor of the Allies or of intervention on their side; and sabotage was resorted to in the munitions factories, to destroy the war materials designed for the Allies. The Czecho-Slovaks objected strenuously. Immense mass meetings were held to protest against any embargo upon war materials. And they made constant and successful appeals to their fellow countrymen employed in the mines and munitions factories to refuse to strike and to report all cases of sabotage to the authorities.

Lecturers Tour Country

After America entered the war, the activities of the Czecho-Slovaks were tireless. Lecturers were sent out by the central committee at Washington through the country to practically every Czech and Slovak settlement, to explain the purposes and ideals for which our country was fighting, and to form a local organization. So successful was this work that there now exist over 250 local patriotic societies, with a paid-up membership of over 150,000.

Moreover, every organization formed to maintain the morale of our people, such as the State Councils of Defense, has the loyal support of the Czecho-Slovaks. Indeed, the president of the Woman's Division of the Nebraska State Council of Defense is a Czech woman, Miss Sarka Hrbkova, of the University of Nebraska.

In financial matters, the Czecho-Slovaks have been liberal. It will surprise most Americans to learn that the splendid work of Professor Thomas G. Masaryk, president of the Czecho-Slovak National Council throughout the world has been made possible by the enthusiastic financial support of his fellow countrymen in the United States.

Each of their local societies has a Liberty Loan and a Red Cross committee attached to it, and according to the report of the treasury department for the Third Loan the Czecho-Slovaks contributed $31,750,000, an enormous sum when one considers that they belong, generally speaking, to the "non-possessing mass."

Czecho-Slovaks in Our Army

But they were not satisfied to give only of their means. As soon as the United States declared war, a recruiting campaign was undertaken to enlist as many of their men as possible in our army. Today it is estimated there are 50,000 men of Czecho-Slovak extraction in the American army. And this is exclusive of several thousands who had already joined the French Foreign Legion.

Such a record of patriotic endeavor justifies a desire to know more of the Czecho-Slovaks in our midst: why they came to this country, where they are living, and what trades they engage in.

The first immigration of Czechs into the United States took place in the '50's as a result of the persecution by the Austrian government of those who had participated in the uprising against it in the revolution of 1848. They were chiefly of the intellectual class, who settled in New York, Chicago and St. Louis, and agricultural workers, who settled in Nebraska, Iowa and the Dakotas. They were fine citizens and loyally rallied to the cause of freedom and the Union during the civil war. Today the monument to the "Lincoln Rifle Company" is the most prominent feature of the National Bohemian cemetery of Chicago.

Although almost one-half of all the Czechs in the United States are still to be found on farms, the character of Czech immigration began to change in the '80's, the majority of them after that date being skilled workmen.

Slovaks Oppressed By Austria

The Slovaks came still later, toward the close of the nineteenth century. In the decade 1900-1910 almost 350,000 arrived here. They are mostly miners and unskilled workmen. Their lower educational state is due to the severe oppression which they have suffered for years from their Hungarian masters. The Magyars have kept them in economic poverty, prevented their having schools of their own, and prohibited the use of their own language wherever possible.

The result is that, until recently, the Slovaks did not have a strong racial consciousness. But the past five years have seen a remarkable growth of unity of feeling on their part with the Czechs, to whom they are indissolubly bound by common racial ties and common aims and suffering. They prefer to be spoken of as one people, the Czecho-Slovaks, and their national aim is for one united independent state, comprising Bohemia, Moravia, Slovakia and part of Silesia. However, those of them who have become naturalized Americans have no wish to leave this country. Unlike some other immigrant people, the Czechs settled here intending to remain, and few have ever returned to the mother country.

Did A "Business" Dentist Fill Your Teeth?

If a *low-priced*(?) "Business" dentist filled your teeth, you will appreciate why the Dental measure **should not pass.**

Amendment No. 21 would permit "operators" with little experience, from other States to practise in California **without an examination.**

The California Dental laws are **very strict** now, and the **high standard** must be maintained.

The present law admits all competent dentists.

Low-priced, **incompetent** dentistry is always the **dearest** in the end. Keep out the **riff-raff** from other States.

Vote NO

ON AMENDMENT

No. 21

Joint Committee, Cal. Dental Associations

To the Voters of the Third Judicial Township, Fresno County:

I hereby solicit your support at the general election, Nov. 5, 1918, for the office of Constable. If elected I promise you efficient service in the future as I have endeavored to render in the past.

Yours truly,

Geo. E. Machen,
Incumbent.

HITS FROM SHARP WITS

Next best to keeping in the right is ability to see quickly that we are in the wrong, when we are.—Albany Journal.

Nothing is more comfortable than a pair of old shoes and a book of war savings stamps.—Toledo Blade.

If in doubt about the whereabouts of your soldier boy, you might send the letter to Berlin. He'll call for it by and by.—Baltimore American.

It's a good plan to profit by your mistakes, but that is really no reason for making them.—Philadelphia Record.

Fashion-makers are talking prophetically of "the bustles of the 70's." Land sakes! wouldn't a corn-fed girl in a short skirt and a bustle of the 70's be some scenery.—Memphis Commercial Appeal.

If our memory is correct the war started about the time a number of people were getting ready to have all unnecessary noises abolished.—Toledo Blade.

A man isn't unnecessarily unhappy just because a woman marries him to reform him. She may fail.—Chicago News.

Lift now popular with car owners: "Rain, rain, go away, come again on gasolineless day."—Philadelphia Inquirer.

When a person has so much money that he can have anything purchasable that he wants, he must soon keenly feel the want of something to want.—Albany Journal.

An Englishman has invented a device for automatically taking up the slack in aeroplane wires and keeping them taut.

Efforts have been made to produce textiles from the fiber of a kind of silk-grass that grows throughout Honduras.

I will open a class in harmony and modulation of major and minor scales and chords, on Saturdays. Call at Hockett-Bristol's Music House. Mrs. L. Phelps.
—Advertisement.

PRETTY PEERESS IS DAUGHTER OF NEW YORK WOMAN

LADY DUFFERIN.

Daughter of the second marchioness of Dufferin, formerly Florence Davis, daughter of John H. Davis of New York. Lady Dufferin hails from a line of diplomats, among them being her mother who saw foreign diplomatic service in Constantinople, Paris and Stockholm. The first marchioness of Dufferin was ambassadress at Russia, Turkey, Italy and France, gained many foreign distinctions and wrote several books.

"So you have promised to make Cholly happy, eh?" "I've agreed to marry him. That's all."—Kansas City Journal.

WOMEN IN WAR

By Albert Paysen Terhune

NO. 30: MARGUERITE OF VALAIS

The Queen Who Declared War on Her Husband

Marguerite and a boy, both nineteen years old and hating each other like two young wildcats, were united in the holy bonds of matrimony one August day in 1527.

The boy was Henri, King of the French Province of Navarre, a down-at-heel youth of rotten morals and worse honor, who was visiting the glittering French court at Paris in the dual capacity of poor relation and political hostage.

The girl was Marguerite Valois, sister of King Charles IX, of France. Her personal character was on a par with her bridegroom's, and she had, in addition, a furious temper. Her royal brother, for political reasons, had forced the match upon her.

During the marriage ceremony, at Notre Dame Cathedral, the Archbishop, according to custom, asked Marguerite if she would take Henry for a husband.

Marguerite glared at him in angry silence. The Archbishop repeated the question. Still Marguerite would not say "Yes." Whereupon her brother stepped forward, took her forcibly upraised head in both his hands and bent it sharply downward into what was meant for a nod of assent, and the ceremony went on.

Henry Takes Bride to Navarre

This beginning was a fair symbol of what the couple's wedded life was to be. Henry took his made bride with him to his shabby little kingdom of Navarre. There, after several outrageous flirtations with local ladies, she decided Navarre was a stupid place to live in, and she went back to her royal brother in Paris.

But her love affairs at the French capital so disgusted King Charles that he packed her off to her husband, along with a letter which described some of her more flagrant amours.

Henry rebuked her hotly for her conduct (which, as I have said, was pretty much on a par with his own), and warned her to reform. By way of reply she ran away from him.

Marguerite established herself in a nearby town and openly declared war on her husband. She called on all his enemies and her own admirers to join her in overthrowing him.

Presently she had collected a formidable little army. At the head of this she marched against Henry, and Navarre was shaken by civil war.

But Henry of Navarre was the greatest military genius of his century. In spite of the small force at his command he met the rebels in battle, put down the uprising and captured Marguerite.

To keep her from starting another war he shut his meting wife into the heavily garrisoned castle-prison of Lusson. There, by the charm she knew how to exert, Marguerite won more than half of the garrison to her support.

Marguerite Defeats Husband's Army

Then she drove out the general in command, along with such of the garrison as remained faithful to her husband, and made herself ruler of Lusson in Henry's place.

Meantime Henry was winning renown as a general and as a statesman. Within a few years, by sheer genius, he had made himself King of France—and, by the way, he governed the country more wisely and justly than it had been governed for centuries. He built war worn France into a mighty world power, but he would not let his rebellious wife share his good fortune.

Divorcing Marguerite, he married an Italian Princess and dismissed his former wife on a meagre allowance.

Yet, oddly enough, now that they were no longer bound to each other, Henry and Marguerite became good friends. He often turned to her for advice in political matters, and she was received at his palace with all the respect due to a Queen.

1917 $450.00 BE WORTH MORE NEXT YEAR 1918 $1500.00

"PUT FURNITURE IN THY ATTIC," SAID ELBERT HUBBARD

Study Bookkeeping

To Earn More Learn More

Every man, woman, boy and girl should be taught the principles of BOOKKEEPING. No matter what line of business or profession you may decide to enter—MARK WELL THIS FACT—you should know how to keep a set of books.

If you are attempting to conduct a business with out knowing something about accounts, you are almost certain to fail. Nothing but a faithful and loyal secretary will guide you over the pitfalls that await you.

You can learn the principles of bookkeeping in THIRTY DAYS at our day or evening classes. Remain two or three months and we promise to double your efficiency or refund your money.

GRASP YOUR CHANCE

We are appealing to you at a time when all men should strive for efficiency. As you read this advertisement the thought will come to you that we offer wise counsel. That thought is the KNOCK OF OPPORTUNITY for you. Do not procrastinate. Do not put off until tomorrow these things that should be done TODAY. Call, write or 'phone for catalog. DO IT NOW. Term begins October 7.

Mackay Business College

Tel. 926 FRESNO, CAL. 913 Jay Street

A SCHOOL OF FORCE, CHARACTER AND ORIGINALITY

PRNITERS INK PAYS

Have you done your duty in buying Liberty Bonds? If not buy today and help Uncle Sam win this war.

CHINA ECONOMY

927 J St. opposite 5-10-15-STORE

OUR STORE AT 927 J St. RIGHT OPPOSITE THE 5c-10c-15 Store

Tomorrow--Splendid Sales of Coats, Dresses and Skirts

as features of great money saving sales at the CHINA ECONOMY. Be here early to take advantage of these great savings. Sale starts at 9 o'clock.

Serge Dresses at $9.95

New fall Serge Dresses at this remarkably low price. With braid and embroidery on front and pockets and with white satin collar. All sizes and special at $9.95

Fall Dresses at $16.95

Come and see for yourself of these Dresses. You will be pleased with the material and styles and at such an under selling price. In all sizes.

New Dresses at $22.50

Featuring all the season's most fascinating style innovations. Frocks for street, business, afternoon and general wear. One model in style as illustrated to the left. Materials are of French serges, wool poplin and wool jersey and attractively priced at $22.50

Silk Dresses at $10.95

Beautiful messaline Silk Dresses with Georgette sleeves. In the season's newest shades, such as peacock blue, nigger brown, Burgundy, navy and taupe. Come early for your selection.

Silk Dresses at $16.95

Beautiful Dresses in messaline satin and taffeta silks. Some with embroidered fronts, others with the new panel effects. In the most wanted colorings. Complete sizes from 16 to 44.

Silk Dresses at $6.95

Another clever Dress of silk poplin material. In chic styles for girls and young women and in all colors. Note the exceptionally low price for this garment.

New Coats at $14.95

Smart misses' Coats, made of good winter material. With large collar, pockets and wide belt and large buttons. In all sizes and colors. On sale Monday at $14.95

Winter Coats at $16.95

Coats, latest fall models developed in broadcloth, mixtures and all new materials with fur collar. In popular shades and all sizes. Specially priced at $16.95

Plush Coats at $29.50

Seal plush Coats with Skinner satin lining. Smart fall styles with large fur collar, wide all around belt with large buckle in the back. See them by all means. In all sizes.

Bath Robes at $3.45

Ladies' Blanket Robe in all new designs. Made with large collar, pockets and in a good assortment of colors and sizes.

House Dresses $1.49

House Dresses of Amoskeag gingham. In all colors, checked or striped with V, square or round necks, trimmed with plain colors.

Flannel Gowns $1.75

Made of heavy flannel in plain and striped material. High or low neck. Good warm nighties, comfortably large and amply long, and special at $1.75

Muslin Gowns at $1.25

Sheer, soft and very dainty under garments of good wearing nainsook; lace and embroidery trimmed.

Underwear 59c

Fleece lined shirts, high neck, long sleeve. Also pants, ankle tight, on sale Monday at the special price.

Fancy Yoke Vests 29c

Fancy yoke, low neck, sleeveless vest. Well made, long wearing and low priced.

Burson Hose 29c

The well-known Burson Hose. Assures good wear and comfort. In black and in all sizes.

Silk Collars 98c

Smart styles in finest Georgette and crepe de chine. Trimmed with fine lace and embroidery.

Hand Bags 49c

Made of good grade leather with small coin purse enclose. Others are in the envelope style.

Dolls Sale 35c-65c-85c

Introductory sale of these dolls. They are unbreakable and well dressed dolls. Three lots. Specially priced at ..... 35c, 65c and 85c

Lingerie Waists 98c

New voile Waists with lace and embroidery trimmings. In all sizes. On sale Monday at 98c

Silk Blouses $1.98

China silk Blouses with lace collars and cuffs, and embroidered. Others are fancy white voiles and in a large range of patterns. On sale Monday at the same price.

Georgette Blouses $4.95

New beaded and embroidered Georgette Blouses, popular priced and many patterns and colorings.

Velvet Jackets $6.95

Sleeveless Jackets with the new round neck. With large pockets and wide belt, trimmed in white silk braid.

Petticoat Sale $1.98

Taffeta silk flounce in Heatherbloom top and in many changeable colorings. Elastic fitted at waist.

Petticoat Sale $1.45

Fine sateen Petticoats with embroidery flounce; in copen, green, purple and black.

New Skirts at Low Prices

Skirts $2.95

Beautiful skirts, made of new plaid worsted in the new Fall styles and specially priced at $2.95

Skirts $4.95

Striped silk skirts with large novelty pockets and shirred waist. In all the new colors for Fall wear.

Skirts $5.95

New box pleated skirts in navy or black woolen serge. With a very wide belt, trimmed with large pearl buttons.

Skirts $7.95

Fall skirts of large plaid woolen material, with wide belt and pockets. Special for this sale Monday.

Girls' Dresses $1.25

Fine voile Lawn Dresses trimmed with lace and embroidery. Sizes from 2 to 6.

Girls' Sweaters $4.95

All wool children's Sweaters in a wide range of colors. Large collar, belt and pockets.

Trench Caps $1.25

Made of khaki colored serge. In all sizes, special at $1.25

Girls' Hats $1.50

Fall Hats for the small girls. Made of velvet and in colors of old rose, navy, brown, and black.

Wool Sweaters at $4.95

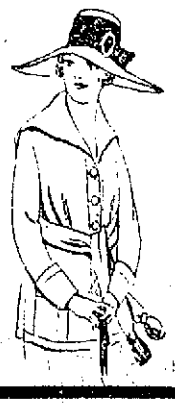

Ladies' all wool sweaters, with large collar, wide belt and pockets, and in many colors.

Sweater Coats $8.95

Pure wool sweater coats, in the latest Fall styles. Colors, salmon, turquoise blue, old rose and corn.

Silk Sweaters $6.95

Fine fibre silk sweaters, in all the leading colors, with large collar, pockets and long sash. All sizes.

Childrens' Dresses Sale $1.95

Girls' dresses of Amoskeag gingham, in plaid or striped materials. In many styles. Sizes 7 to 16.

Girls' Serge Dresses $5.95

Made of good French serge material. Collars, cuffs and pockets are trimmed with messaline silk.

Girls' Silk Dresses $4.95

Neat little dresses of taffeta silk, shirred waist effect. Trimmed with white silk on collar, cuffs and pockets. Colors are old rose, Copenhagen and gray. Sizes 6 to 14.

THE CHINA ECONOMY—927 J ST.

Lieut. A. T. Cole Wins New Honors at Aviation Camp

LIEUT. A. T. COLE

Lieutenant A. T. Cole has been promoted to First Lieutenant and is now in charge of maintenance at Ellington Field, Texas. Before enlisting in the service Lieutenant Cole was assistant engineer of the California Highway Commission, with offices at 603 Rowell building.

In a recent letter he said:

I am enclosing a copy of "Talespins," the paper of Ellington Field. As you can see from our paper, this is quite a field, and all men that come here think it is the best of all the fields.

After getting our commission from the second officers' training camp, "Bud" Gearhart and I reported to Kelly Field, December 15, 1917. We were there about six weeks, and I was then ordered down here for duty, leaving Bud at Kelly. I heard a couple of weeks ago that he is now at "Rich Field," Waco, Texas.

I was assigned to duty as an assistant engineer officer on maintenance work and have been at it since January. Am now engineer officer in charge of all maintenance in this field. This includes telephones, electric lights, carpenter work and fire marshal, and in addition to my regular work, I am taking the regular course in flying, and I don't have much time to lose. This is a great game, and I am like everybody else—want to get "over there."

There are several boys from Fresno and nearby towns on this field, and through them I get to see a Fresno paper once in a while.

I am enclosing 60 cents in stamps for a month's subscription to The Republican. Please send to the following address:

LIEUT. A. T. COLE,
Ellington Field, Houston, Texas.

Walter Dawson Now in France

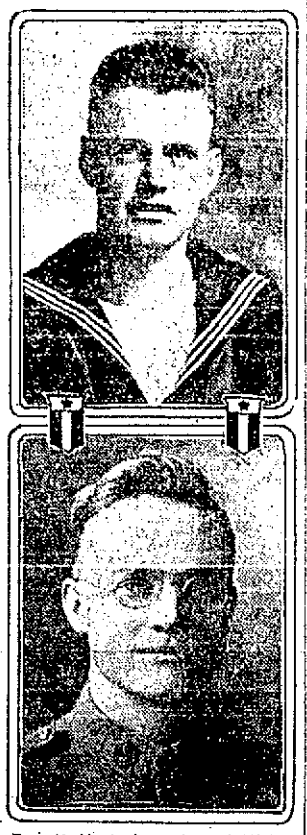

Everett Hart (upper) and Walter Dawson.

Walter Dawson, son of Ed. E. Dawson, went to Camp Lewis on September 21 last year and left for France with Company C, 364th Infantry, last July 1. Everett Hart, who is in the commandant's office of the Fourth Naval district at Philadelphia, is a step-brother of Dawson.

Two Fresno Girls Are Now Real Red Cross War Nurses

Esther Roach (left) and Phillipa Nelson.

Two Fresno girls who are at Camp Bowie, Texas, in the service of their country sent new pictures home to some of their friends a few days ago to show how they look as real war nurses.

Phillipa Nelson is a graduate of Dee Memorial hospital, Ogden, Utah, and was nursing at the county hospital here at the time of her enlistment as a Red Cross nurse. She left for Camp Bowie, Texas, June 11.

Esther Roach is the daughter of Mr. and Mrs. E. A. Roach of Orange avenue. She graduated from Clovis high school and later from Burnett Sanitarium. She was surgical nurse at the county hospital before leaving for Camp Bowie, June 11.

Exeter Brothers Are in Service of Uncle Sam

John Matchin (upper), James E. Matchin (center), Philip O. Matchin (lower).

EXETER, Sept. 25.—Mr. and Mrs. J. B. Matchin of Portola avenue, Loma Vista, are justly very proud parents, for they have given their three sons to the service of Uncle Sam and Mr. Matchin greatly regrets the fact that he is not at the front himself with them. Philip O. Matchin is a corporal in the headquarters department of the 334th Field Artillery Signal Corps, and is at present "somewhere in France." James E. Matchin is at Camp Hancock, Georgia, in the 12th Company C. M. O., officers' training camp, and will have completed his course there within the next month. John F. Matchin, the youngest son, is at present at Camp Fremont, California, in Company B, 329th Field Signal Battalion, and writes that he expects to go overseas very soon. The Matchin boys are all telegraph operators in private life and have had charge of railroad depots in different places. John Matchin had quite a reputation as a checker player while a school boy here at Exeter and has seldom been beaten. He wrote the past week that he had been playing in a tournament at the Y. M. C. A. hut at Fremont and had taken on thirty games at once, each with a different man. Out of five games of this kind he said won four.

Selman Wins a Commission

LIEUT. HARVEY M. ISENHOWER.

Lieutenant Harvey M. Isenhower of Selma, formerly with the Valley Lumber company, won his commission at Camp Kearny. The lieutenant's parents live in Missouri, but Isenhower is well known in Selma and enlisted in the service in May, 1917.

Fresno Yank Writes Home of Big Battle

Rolland Kash of Fresno, who won honors in the battle of Chateau Thierry, writes to a former classmate at Heald's Business College, as follows:

"I have been in an awful big battle for practically the last month, and things certainly have been on the hum. I suppose you have been reading about this big push we have made here lately. We are allowed to tell now in what region we have been fighting. It is around the city of Chateau Thierry. Our division started in one afternoon on Mr. Fritz, and we drove him back 18 kilometers, or 12 miles. The fighting was practically hand to hand and it was awful. I have been through and have seen things in the last month that will stick in my mind as long as I live.

"The Germans have thousands of machine guns and are hard to dislodge, but we sure are the boys who did it. Fritz will lay in his little hole and pour thousands and thousands of machine gun bullets in us as long as he possibly can, then when he sees he has no chance he'll go down on his knees and beg for mercy. They can't die like a man, still I feel sorry for some of them. We found them in several places chained to their guns. Isn't that awful? The dickens of it was we didn't have the protection of trenches—we were right out in the open wheat fields or woods. Fritz is like a squirrel. He'll take a machine gun and climb up a big tree and snipe at us from there. It's lots of sport popping him out."

Kash also writes that he has been recommended for the Distinguished Service Cross, and that he is company clerk. He has been swimming in the river Marne several times. At the time of writing, his unit was moving back for a rest and Kash said he had seven days' furlough for a visit to Paris.

Three Brothers of Orange Center in U. S. Service

KIRBY HANSEN.

Three sons of Mr. and Mrs. Fred W. Hansen of Orange Center enlisted in the service.

[illegible] Hansen, who enlisted with the [illegible] months ago, [illegible] sergeant. [illegible] and is an [illegible] "over there" at [illegible]

William Hansen enlisted in the navy [illegible] attending the [illegible] at North Island, San Diego.

Private Kirby Hansen is in the [illegible] with the A. E. F. in France.

Kirby Hansen [illegible] years of age and possibly the youngest and first boy drafted from [illegible] Center to arrive overseas. The following was taken from a letter received from him shortly after his arrival at Paris.

"I am in Paris now. Well, it's some city, of course. I have not seen much of it yet, [illegible] magazine size, and I'm [illegible] books in better standing [illegible] great place, but the United States is better in my estimation. These French people just go wild upon the Sammy soldiers. When we go to and from work we have to walk about a mile and they line up on the street to watch us. The quickest way in the world to win a French soldier is to give him some American money. We are in the war zone now although the first night we were here we were called out for an air raid but it didn't amount to anything. We are in a good stable place and I am really feeling great. Don't let me forget to mention that [illegible] Red Cross [illegible] working [illegible] wounded and serving other soldiers free [illegible] beds and writing material and [illegible] I am working in an auto repair shop, working hard and [illegible] to learn and be as useful [illegible] I think there will come a time when we will all be glad that [illegible] showed the right spirit."

Charles H. Tooze Says Yanks Land Too Fast for Y. M.

Charles H. Tooze, former physical director of the Fresno Y. M. C. A., writes to Kenneth Wakefield that he has been promoted from the position of physical director to divisional director and that L. M. Drew, also of Fresno, has taken his place. The soldiers are landing much too fast for the Y. M. men.

"We have 10 per cent of the men we should have," Tooze writes, "and we have literally to kidnap them, as we have almost to steal our 2,000,000 sheets of writing paper. That much lasts about a week." Tooze recently went to sleep after a long vigil and says he ran his "Henry" out of the road. He found himself waking up in a thorny hedge, and thanked his lucky stars it was not a stone fence or a graveyard.

Drew sent a note in the same letter saying he had recently met Lieutenant Irving Toomey, J. Bradley, Ray Carlisle, Captain Roy Bishop, Guy Miller and Lieutenant J. Stanley Fine, all of Fresno.

W. T. Holcomb Now Is a Lieutenant

LIEUTENANT WM. HOLCOMB.

W. T. Holcomb, son of Mr. and Mrs. A. F. Holcomb of Kerman, has won a second lieutenant's commission after four weeks in the officers' training camp at Camp Lee, Va. In June of this year Lieutenant Holcomb enlisted in the army as soon as he finished his course at the University of Nevada.

FRESNO SURGEON GETS PROMOTION

DR. W. L. ADAMS.

According to advices received from a Siberian port, Captain W. L. Adams, formerly assistant surgeon here, has been given the rank of orthopedic surgeon with the American expeditionary forces in Siberia. He had been trained for the work by the government after leaving Fresno. Mrs. Adams is in Palo Alto at present.

PARIS, Oct. 6.—All factories and business houses in St. Quentin which were likely to compete against German industries were destroyed by the Germans, Louis Ruggner, deputy for St. Quentin, who made a careful survey of the city, found that beyond the damage to factories and business houses, the property loss will not be great.

WASHINGTON, Oct. 5.—The adjutant general's office, through the committee on public information today announced successful candidates for commissions of second lieutenants, field artillery, United States army at the officers' training camp, Camp Zachary Taylor, Ky.

Robert Don, Jr., 2259 Fulton street, San Francisco.

John Patrick Fitzgerald, 301 Twenty-fifth street, Sacramento, Cal.

Serve Danish Creamery Butter

It's Made Fresh Every Day

Serve DANISH CREAMRY BUTTER, and you will have the satisfaction of knowing that you are serving the best butter that can be made. Only the purest of pasteurized cream is used for Danish Creamery Butter, and it is made under the most sanitary conditions. FRESH EVERY DAY. Danish Creamery Butter is always pure and sweet, because it is always fresh.

Serve Danish Creamery Butter in your home; your meals will be more palatble and your health will be better, for there is nourishment and energy in every ounce of this butter.

Farmers: Sell Your Butter Fat To Us

Our price per pound for butter fat, paid to the farmers who sell to us, averages 8c per pound more than the prices paid by any other creamery. If you sell to us you will profit thereby.

Danish Creamery Association
FRESNO, CAL.
Buy all the Bonds you can—Help crush the Hun.

THE UNION NATIONAL BANK

Member Federal Reserve System

The Hun Said:

America wouldn't fight—we were unprepared—unable to land an army in Europe—equally unable to maintain it there—altogether unwilling to finance a great war.

We Have Answered:

"Force to the utmost!" Almost two million men across the seas and as many more on their way! More ships—more guns—more supplies! Billions for defense but not one cent for tribute!

Safe Deposit Boxes for Rent

FRESNO SAVINGS BANK

The Associated Banks

"Conserve Your Resources"

is the watchword of the hour. The nations whose resources are the best are to win the war. The struggle for life "after the war" will be keener than ever; the weak will go to the wall.

Those EYES of yours, needing relief and re-enforced vision! Are you neglecting them in order to have money for less important things? If so, some day when you sorely need them, they will fail you. Better protect them NOW, that they may serve you in the strenuous years that are coming. I can tell you how, if you choose to consult me.

D. E. W. Larsne
OPTICAL SPECIALISTS
1034 J Street, Opposite Grand Central Hotel

Enjoy the Best Music In Your Own Home

You do not need to travel to the great artists to hear the best music; the best artists will travel to you, if you have a Victrola in your home, and they will sing and play their favorite airs, and yours, at your pleasure.

No matter what your mood for music may be, the Victrola will satisfy it. If you want opera, opera you may have; if you want to dance, turn back the rugs and start the Victrola; if you want to hear the old songs, let the Victrola play them for you.

Model X

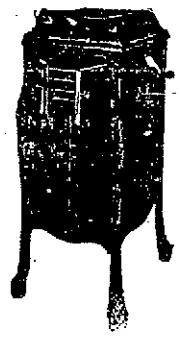

$90.00

BUY MORE BONDS —DO IT NOW

Homan Company
Mariposa Near K

WHEREVER women meet, the mention of Red Feather Complexion Powder is the signal for smiles of approval and nods of endorsement.

This, the perfect complexion powder, produces a natural, genuine effect because of its peculiar transparent and adhering qualities.

Red Feather Complexion Powder

May be had in white, flesh or brunette. In hinged-cover boxes. *Price 50c*

The Remiller Co.
230 W. 17th St. New York

Sold in all Owl Drug Stores and by other good druggists and department stores

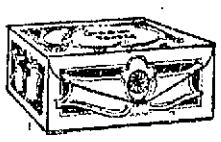

Conservation

"Buy only that which you need and which will best serve your purpose and LAST THE LONGEST"

Service means nothing if not permanent—SEE US FOR

PLUMBING GOODS
BUILDERS' HARDWARE
SHELF HARDWARE
POCKET KNIVES
SHEARS AND RAZORS
MECHANIC TOOLS
OIL STOVES AND
GAS STOVES
WOOD OR COAL HEATERS

FOIN & SON

1157 JAY STREET FRESNO

These Four Boys Are in Thick of Fight "Over There"

Corporal I. McFadden (upper left), William H. Judd (upper right), Miller Allen (lower left), Leo M. Weisenberger (lower right).

These four boys are fighting their way to Berlin with Pershing's Yanks in France, or perhaps just over the boundary line in Germany.

One of them is Leo M. Weisenberger, who is in France with the 12nd Aero Squadron, although when he wrote home to his father and mother, 105 N. Van Ness avenue, he was still in England. He says in his letter that nearly every fellow in the army who gets into trouble or runs amuck with the army regulations "first gets drunk and then does some crazy thing that lands him in the guard house."

He tells his mother to be free from worry and take courage from the thought that he is fighting for the blessings that the right kind of peace will bring to the mothers who are threatened by the Hun menace.

Private William Judd, in a letter to his father and mother says "I have been to the front most of the time and it is sure pretty hot at times. The worst thing we have to deal with is the artillery and machine guns, because the Germans are always shelling the roads and towns with their heavy guns and shrapnel. You can hear the shrapnel singing through the air and when they start to drop near you the only thing to do is to dig a hole and get in until the shelling is over. Sometimes you are lucky enough to find one already dug, which is much better. But I tell you the American boys have sure pushed the Germans back, and I hope they drive them into the sea."

Corporal Irvin E. McFadden in a letter to his sister, Mrs. A. E. Fosdick, says he has been at the front and is in a rest camp waiting to be ordered forward again. He is a brother of Myrtle Fosdick.

Miller Allen, who was assistant superintendent of playgrounds before he left for France, and is now a sergeant "Over There," writes the following interesting letter:

September 1, 1918.

Dearest Home Folks:

We have left "Somewhere in France," and are in Chaotic, pronounced "Dey." Our trip across the pond was uneventful and everything was as quiet as if no war were going on. We were told to plant our hobnails on the French soil, and since that time I've enjoyed the people and the queer sights.

This country is one hundred years behind the times. The people are poor. A Ford car reminds one of a Cadillac as compared with one of these French "wagons." The cities are so close together they say the trains have to back up in order to whistle for the next stop. And when they whistle it sounds like a woman yelling when she sees a mouse.

I suppose you are anxious to know how it feels to be with U. S. forces in France. Mamma, since I landed in this country I have felt greater than at any other time in my life. The greatest fortune that can come to any man is to be born an American. Every Sammy lives his happiest moments when he first becomes one of America's fighting men in France.

We can get American newspapers occasionally, but they are hard to get. So please send me a copy of the Republican once in a while.

I have talked to two soldiers recently returned from the front. They say the Sammies are doing all sorts of damage up there, and the general opinion is that Germany cannot hold out through this winter. This is all I dare tell you.

When it's all over we will be a happy bunch, and when on our return voyage we first sight our Goddess of Liberty, you may hear our yells all the way to California, the land of the blessed.

Goodbye for this time. Hope to be travelling down Unter Den Linden with Kaiser Bill on the run pretty soon. Tell all the playground boys Hello, and tell than to get ready for some more football "when the boys come home."

Love to all. Your son,

(Sgt.) MILLER ALLEN.

Laura Main, a Nurse in France Tells Impressions

Laura Main, a Fresno girl now serving as a nurse "Over There" has a hot time with French names and with her eyes wide open writes home to her mother some very original impressions in the following letter:

August 13, 1918.

Dear Mamma and Everybody:

I'm having a perfectly foolish time writing a letter—what with moving and what I may not write and its being read by the censor. Now we are at our home—Base 47 is all together and established. I can't tell you much about it really, except that we are all happy to be here and like the location. It's much like several places in California. The weather is lovely now, but it's said to get very cold in winter.

Just before we left Blois on August 1st in fact, mamma's letter written July 5th came. Three weeks and over, but not so bad at that. Before this time, I am sure you will have received letters from me for I wrote and mailed a letter from the boat before I landed, and sent another one back from the hospital ship when we got to France. The matter of time and distance I simply cannot grasp. You spoke of the 4th as yesterday!—such ages ago. I could hardly remember the 4th. Well, I clutch my poor head and put my mind firmly on those 6000 odd miles—and then I don't get it quite.

I have a little box to get off now—a pin each for Ethel and Carrie, and a fancy comb for Edna that I bought in Paris! Oh, yes—I spent most a day there. Had a taxi ride to most all places of interest and what I enjoyed most of all—a walk in the Tuilleris (sp.?) Gardens. We were too late to get in the Louvre which I would have loved to do—also Notre Dame was closed. The pins and the comb are birthday presents—hope they arrive. I wrote about the Croix de Lorraine before. It is even in this place and I am unable to find out its significance. I had a nice time selecting the comb and think it a beauty. Got it at the Magasin de Lauvre—an enormous place but somewhat messy. I picked out taxi driver—the other two with me—Miss M——, a girl I have never mentioned—said it was such a chance and we wanted to get one that looked good—but me—I went out in the street (near the big equestrian statue (of Joan de Arc, by the way) picked a particularly ugly one, asked him would he put his top down, which he immediately did, then we all began to ask him would he take us to—the various places we visited. Vendome de Napoleon. Arc di Triomphe, Nerbre Dame, Palais Royal, etc, etc—I am shaky about the spelling—we saw them all and then some—he was the nicest driver! Then we began to tell him to drive us to the station. "Foube de suibe"—he would go by a couple more places,—the Luxemberg Gardens bless him—then when we had just time to get back to the station where we were to have dinner, we broke his heart because we refused to be taken to the Morgue. He really was quite down hearted. All this ride cost us about 2 1-2 francs each! Some of the others paid upwards of fifteen. We spent several hours milling round different stations—a wicked loss of time, but Paris is wonderful. We are all hoping to get to spend our furlough there. Many statues and windows—those of Noke Dame—were piled up and round with filled gummy sacks. I got the feeling that everything was awfully subdued—not exactly sad. Of course I couldn't just get it—having nothing to compare it with. At the station from which we took our departure, I saw women doing the heaviest kind of porter work—seeing the women at work in the fields did not bother me at all, but to see them not half so big or husky as I straining and lifting great trunks and boxes, pushing trucks, it was awful. And when I woman about the size of Mai took my sad case and one of another kind it was more than I could stand and I promptly took my own.

I am glad to be away from Blois—hateful place though very interesting. We met lots of people—certain kind of people—certain and some—glad to see us because we are Americans and not waiting to exploit us as rich tourists on every hand. Also a larger number of them speak English, which is just as well for my French gets me no place. I understand more of it than some of the girls who speak quite well, but because of shyness I reason I cannot speak even enough to let them know I do understand. Our French—even the ones who speak and read well—gets us into queer places—situations. In Blois the girls saw a sign "Sage Femme," concluded, and had good grounds for concluding, that she was a death sayer—a fortune teller, and were on the point of paying her a visit when they found that "Sage Femme" is a midwife! I tried the other day to explain to a woman that I'd buy a melon and get it on my way home—she couldn't get me—all the family gathered round—everybody got excited—the idea seemed to be that I wanted to buy something else not in sight—they sent round the block for an interpreter—she came in, smiled sweetly and said "Good morning. Do you understand English?" I fell on her neck and most wept, but would you believe it, "Do you understand English" was every blessed word that woman could say or understand. I grabbed my melon and fled from the place. These musk melons are going to ruin me—although they are cheaper here. They are so delicious and I am that starved for fruit. I had a peach in Blois but it left me cold. They look better here though.

Of course I can't tell you how far I am from the firing line, but I am in the war zone. That is why I may not tell where I am or describe our base. (I daresay it will all be in the current Saturday evening Post or Colliers or something! The ways of this army and the matter of censoring are considerably past my understanding.) But I believe we would have to go quite some distance to hear the guns. However, in Paris the other day, I did hear Big Bertha twice. In Blois I met a nice Red Cross Doctor, a woman, who had a TB clinic and a visiting nurse. She said the people very readily came in to the clinic and seemed to want to conform to modern methods—in fact people quite too far out to be included in her district, begged to be allowed to come in. She went about on a bicycle—which she very much disliked—but one would never have guessed it, she looked so blithe and "all there." I meant to cultivate her and had just got her to the point where she'd stop and chat with me when I left. (I had designs on bicycle.) To go back to Elizabeth's article. What she said about the nurse and nursing was very good—that it was not the big things that got you but the little ones. She's quite right. You get all braced for the big things, then some thing quite inconsequential, like some poor devil saying thank you when you've finished a dressing, hits you where you're entirely unprepared. Mostly the men seem perfectly heartless with each other—say and make jests about the most outrageous things. I'm thinking that's their way of keeping braced. I've seen a man who had lost his voice in a gas attack and who in civilian life had been a traveling salesman, unmercifully rugged about it—but no one was saying (he could whisper) funnier things about it than he was himself. One night in the ward the men began telling fantastic stories—just to see who could spin the wildest yarn. This capped all others. "Say, you know that time we had to retreat at ———. Well, I was coming along—I had one eye bandaged up and couldn't see very well—and I passed a fellow: he yelled to me and I said, 'What are you lying there for?' He said, 'I'm shot', and I said, 'Where?' He said, 'In my legs' and I picked him up and slung him over

(Continued on Page 23.)

Madera Boy Tells How He Tried to Fool Uncle Sam

S. W. Maxey of Madera in a letter to his father expresses the fear he won't get a chance to go over the top.

His father, C. S. Maxey, in forwarding the letter to The Republican says: "Out of respect to the old settlers in that region I enclose it to tell with the Kaiser."

Following are young Maxey's letters.

First to his brother who wrote and asked in what "hell" to enlist.

Dear Frank: We'll Plans if you have it in the head to enlist why not take my foreign transportation? You will stand a better chance there than almost any place that I know of for the simple reason that 250 pounds and your years are not for the infantry and the navy is no easy graft. In the transportation you can see things busted all to hell once in a while at any rate if not every morning. It is a good game and one where men are needed who can handle a truck and just like that.

But if your heart is set on the trenches why not get a commission? It is only a matter of three or four months' training and you will be over as soon as you would if you enlisted as a private. Then you can see the trenches. An infantry commission is what you want. But do not put a bone like I did not set in this d—d country. All we get now is a few German bombs to dodge and none of them lately. So if you enlist either take foreign transportation or get a commission in the infantry.

This aero game is a regular Sunday school or rather a cross between that and a kindergarten. Of course it has to be done so if one is in it he has to do the best he can. But I think like you that I want to be up where something is doing. I got stung when I signed up. I wanted to join the branch that came across first and that guy said that this was it. But I am not across yet and have not seen anything more exciting than a boxing match so it is better to take two or three months longer getting here than to get here and have nothing doing only to eat, sleep and wish for a war. If you get on the advance road in transportation you can see something doing but my choice is the infantry. Then you know that if it don't stop sooner or later you will see the old boys right in front of you, then you can get a come back for all the hours that you drilled when you would rather go over and have a crack at them just as you are. I always figured that I was almost as good a man as a Hun any way.

S. W. MAXEY.

From another letter:

I tried to transfer but it was no go. So I guess that I will not get to go over the top. I had it planned but my calculations were wrong. I calculated that I would get across real quick and then transfer to the dough boys. But Uncle Sam was the wisest. I thought that I could slip in a company and miss all the training in the United States. But it don't work. All the excitement I get is going up once in a while and that is no novelty any more.

I know what a German looks like outside but I should like to make a more thorough study of them and see what they look like inside and then see if they are all built the same way.

It is rather queer when it is nice and sunny I seem content but when it is foggy and misty I want to beat it for France.

Never mind some fine morning we will be called, then we won't come back till we get to Berlin—I guess that is right, the only thing in Germany worth a capital letter is Dennis and they can have that with a big D.

Dear Mary—

Do you know I think that when a man and a woman have worked hard a long time and saved that they are entitled to some pleasure out of life. They should invest some of the fruits of their long labor in furnishing their house.

The home is the place to enjoy life most. You are there most. A beautiful home's a joy to a wife, a comfort to a husband and a necessity in raising children so they can appear well.

With devotion—HELEN

P. S.—What charming, well made furniture they have at

D. H. Williams, Inc.

1120 J Street, Opposite Griffith-McKenzie Bldg.

It Is Up To Every Man and Woman

to adopt the grim determination to make the

Fourth Liberty Loan

an overwhelming success.

We will gladly handle your subscription without charge.

THE FIRST NATIONAL BANK OF FRESNO

O. J. WOODWARD, President — E. A. WALROND, Vice President

ROY PULLIAM, Cashier

Legion of Honor for Brother of Fresno Woman

DR. PAUL KOLOLIAN,

Decorated in Paris by the president of the French republic with the Cross of the Legion of Honor for his services to the wounded., He is a brother of Mrs. M. Nishkian of Fresno.

Dr. Paul Kololian, brother of Mrs. M. Nishkian of Fresno, has been decorated in Paris with the Cross of the Legion of Honor for his services in the treatment of the wounded in his hospital in Paris, according to an announcement in a Paris newspaper received in Fresno by his friends.

President Poincare pinned the decoration to the doctor's breast, while on a visit to the hospital on August 2. Dr. Kololian was born in Constantinople and was educated in Paris where he has practiced for many years. His sister, Mrs. M. Nishkian, is a member of the Fresno Liberty Loan committee.

Groener Succeeds Stein

BASEL, Switzerland, Oct. 5.—General Groener has been appointed to succeed General Von Stein, resigned, as Prussian minister of war, the Strassburg Post says. General Groener has been chief of staff in the Ukraine.

Harry Kimball Sends Problem to "Math" Teacher

William A. Austin of the mathematics department of the Fresno high school, has received the following letter from Harry R. Kimball, now in France:

My Dear Friend:

As time is hanging a little heavy on my hands now I believe I could do nothing better than drop you a line or two.

I expect it is pretty warm in your part of the country now, I was really surprised at the mildness of the summers here. They are not hot as California summers are, but seem to be just right.

By the time you receive this letter I suppose you will be planning your work for next term. Well, good luck to you. I fooled one of the fellows in the company the other day. He knew a little bit about Algebra and had a puzzle, which he thought was very difficult. The problem is as follows:

A man bought a hundred animals for a hundred dollars. He bought rabbits at 50 cents each, cows at $10 each and sheep at $3 each. How many of each kind did he buy?

Give it to some of your classes.

Well, Mr. Austin, we have been having a little fun with the Huns. I think we gave them a little better than they sent. The last big offensive of the Germans, as you probably know, started in the night. I couldn't keep my head down for the life of me. When their barrage started the Fourth of July is nothing by the side of it. The sky was lighted up in all directions by the flash of our guns and theirs.

A large German ammunition dump blew up once. I was a grand sight. I got put out of the battle after a while by a piece of shrapnel. It passed through the left thigh in the right. The wound is not serious. I am in a base hospital now getting along nicely. Hope to be out soon.

Well, I guess this is all I can tell you without offending the censor. Write when you have time.

Yours sincerely,

HARRY R. KIMBALL.

Address: Co. D, 117th Engineers Reg., A. E. F., A. P. O. 715.

Popular Measure!

BASEL, Friday, Oct. 4.—Formal denial of statements made in the German press that the Bulgarian peace proposals were made without the consent of all sections of the people, was made in King Ferdinand's speech before the Sobranje, according to the Bulgarian semi-official organ Preporetz, which is quoted in a Sofia dispatch reaching here.

Closing Out!

Monday Will Be a Good Day To Buy Shoes

$1.95 *High Shoes--Oxfords Pumps. Black and white sport oxfords. High shoes patent or dull leather. Patent strap slippers. Dull kid pumps. Monday $1.95*

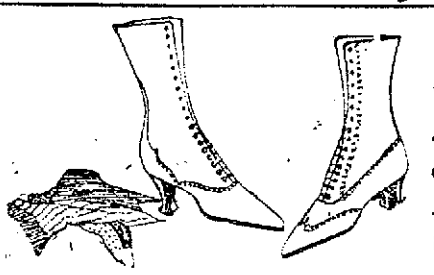

$3.85 *Men's Tan Work Shoes. Made on Munson Army Last. Triple stitched and a good wet weather shoe. Men's black English shoes, values to $6.00, Monday $3.85.*

$2.95 *Boys' Gun Metal Blucher Shoes Made of Sturdy Leather Oak soles. Good values at $3.50. Monday $2.85*

$4.85 *Growing Girl's Black Calf English Shoes flexible soles. A very dressy shoe for young ladies. Monday $4.85*

$5.85 *Women's Gray Kid Boots in different shades and models with cloth tops to match. These Boots are worth much more. Monday . . . . .* **$5.85**

$6.45 *Black Kid Dress Boot, Millitary Heels, Fine Cloth Tops . . . . . .* **$6.45**

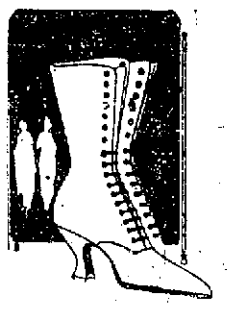

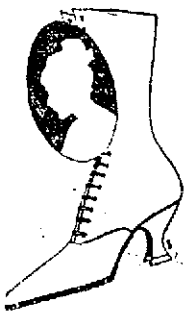

Magills

SHOE STORE

940 Tulare Street — Fresno, Cal.

COUNTY DRAFT BOARD CALLS 700 MEN FOR PHYSICAL EXAMINATION

Announcement was made yesterday of the following 700 names in County Divisions 1 and 2 to be called up for physical examination. Roy Marshall, secretary of the county exemption boards, stated that this was the largest list of names that had been issued by the exemption boards at one time.

Division No. 1

October 8, 1918, 8:30 A. M.

193—James E. Black, Fresno.
197—Ray L. Obenshain, Fresno.
198—Vahla Azadian, Fresno.
358—Frank Winther, Fresno.
441—James Weaver, Jr., Fresno.
538—Moses A. Mosessian, Fresno.
543—William Drury, Fowler.
562—Carl G. Nielsen, Fresno.
564—Raymond D. Brooks, Fowler.
621—Ross G. Jewett, Laton.
700—Earl E. Stevens, Fresno.
705—Kenneth D. Long, Fresno
706—Manfred S. Hansen, Fresno.
708—Huston E. Hood, Fresno.
709—Oran K. Hawkins, Fresno.
763—William M. Thomas, Selma.
793—Vaban Casparian, Fresno.
806—George W. McNeil, Fresno.
809—Charles T. Kallian, Fresno.
810—Peter Schwabenland, Fresno
851—Tony Barahozo, Selma.
861—Hazen A. Taber, Riverdale.
872—Lloyd K. Fike, Raisin City.
918—Swan Johnson, Kingsburg.
974—Isaac G. Alvozian, Fowler.
1081—Carl Isburg, Kingsburg.
1090—Walter E. Peterson, Kingsburg.
1102—Oscar J. Nelson, Kingsburg.
1103—Lawrence A. Fridborg, Kingsburg.
1115—Clifton A. Kvien, Kingsburg.
1116—Ralph B. Denham, Kingsburg.
1117—Roy P. Bodeen, Kingsburg.
1119—Dwight R. Makburg, Riverdale.
1135—Carl L. Lewis, Riverdale.
1147—Paul F. Rossman, Kingsburg.
1156—Jake C. Steines, Lanare.
1157—Harry Flaherty, Riverdale.
1172—Harry Hansen, Kearney.
1218—Ignacio Alvarez, San Joaquin.
1262—Thomas G. Odland, Selma.
1285—Erling Christie, Fowler.
1287—Magnus L. Smith, Fresno.
1292—Harold D. Peterson, Kingsburg.
1301—James E. Starks, Fresno.
1311—Harold H. Taylor, Kingsburg.
1326—Earl D. Hayes, Kingsburg.
1321—John E. Starks, Kingsburg.
1328—Lorenzo Hansen, Fresno.
1329—Fred G. Christenson, Berkeley.
1330—George E. Pannett, Fresno.
1332—Niels I. Nielsen, Fresno.
1335—George R. Jorgensen, Kingsburg.
1338—Clarence B. Johanson, Fresno.
1343—Enos L. Cleland, Jr., Fresno.
1344—Wayne P. Van Meter, Fresno.
1345—Richard T. O'Leary, Fresno.
1360—William Lomax, Los Angeles.
1361—Fred V. Anderson, Kingsburg.
1362—Richard M. Nordstrom, Kingsburg.
1368—Artemus R. Clark, Kingsburg.
1374—Verla I. Ryan, Laton.
1377—Carl A. Erickson, Kingsburg.
1386—Walter G. Stafford, Kingsburg.
1400—Frank V. Lindquist, Selma.
1401—Clark Russell, Kingsburg.
1442—Kaj Paulsen, Fresno.
1547—Elvin C. Lewis, Laton.
1548—Hiroshi Okuno, Selma.
1709—William R. Rice, Fresno.
1711—Francis M. Thompson, Oleander.
1752—Clyde C. Kearns, Fresno.
1753—George K. Marsh, Fresno.
1755—Walter H. Hill, Fresno.
1756—Willard L. Carlile, Fresno.
1757—Bill Youngman, Fresno.
1759—Kirby M. Banister, Fresno.
1760—Wendell H. Petersen, Fresno.
1761—John H. Boucher, Fresno.
1763—Jim Neil, Sanger.
1764—Albert S. Azadian, Fresno.
1855—Cyrus W. Gosney, Fowler.
1903—Austin H. Butler, Fresno.
1908—Lester E. Bryan, Laton.
1963—August Bier, Fresno.
2011—Jean Etcheverry, Helm.
2039—Melvin L. Starr, Selma.
2040—Wayman A. Vance, Fresno.
2055—Joe W. Kelley, Lemoore.
2069—Jesse F. Rogers, Fresno.
2117—Ernest M. Lauck, Fresno.
2118—Harold G. Sharp, Selma.
2119—Boyd Looney, Selma.
2121—Donald Benefield, Selma.
2122—Arleigh B. Glass, Selma.
2124—Robert E. Howell, Selma.
2128—Linus L. Thompson, Orange Cove.
2194—Vilas C. Kosmosky, Fresno.
2196—William R. Starr, Fresno.
2199—Willie Christensen, Fresno.
2256—George Schmidt, Fresno.
2283—Jose E. Barron, Selma.
2285—Juan Rivoz, Kingsburg.
2294—George L. Kennedy, Fresno.
2354—Arthur Wistrand, Kingsburg.
2356—Daniel B. Tripcevich, Fresno.
2383—Anton J. Koller, Fresno.
2411—Richard A. Winnie, Fresno.
2478—Anton Hanson, Helm.
2480—Henry Pretzer, Helm.
2482—Battista Zappa, Burrel.
2507—Samuel R. Swearengen, Fowler.
2508—August M. Petersen, Bowles.
2509—Henry Metzler, Selma.
2755—Lazarus Kandarian, Fowler.
3006—Walter A. Clark, Henrietta.
3035—K. Sakamoto, Selma.
3039—Michael J. Kane, Huron.
3047—Rowland W. Cooper, Westhaven.
3048—Samuel D. Harrison, Huron.
3052—L. A. Rongek, Fowler.
3056—Frederick J. Bright, Fowler.
3064—William L. Moore, Selma.
3120—Alferd Hengst, Riverdale.
3127—Howard M. Moore, Laton.
3133—Elbridge G. Fraser, Fowler.
3135—Bartolo Gendusa, Fresno.
3139—Phillip A. Daniels, Fowler.
3140—Albert Ronkel, Fowler.
3143—Charles A. O'Connor, Fresno.
3146—Leland A. Vorce, Fresno.
3164—John Busch, Fresno.
3165—Oscar J. Hays, Fresno.
3166—William M. Spurgeon, Kingsburg.
3169—Charley E. Tigh, Fresno.
3170—Roy L. Georgesen, Fresno.
3171—Alonza T. Brewer, Kingsburg.
3172—Harry Farlinger, Fresno.
3172—Charles C. Brainkamp, Fresno.
3174—Charley Moseklan, Fresno.
3179—John A. Cowan, Kingsburg.
3181—Vartan Kasparian, Fresno.
3187—Gustaf B. Hero, Kingsburg.
3189—Lorenzo Roberts, Kingsburg.
3196—Henry J. Schrader, Fresno.
3197—Clarence Myers, Fresno.
3198—Stanley H. Gould, Fresno.
3211—Alphonse Menner, Fresno.
3212—Snellgrove C. Johnson, Fresno.
3213—Alfred M. Axevedo, Fresno.
3217—Arthur R. Owen, Fresno.
3220—Joseph Nascio, Fresno.
3356—Jose Freites, Jr., Fresno.
3357—Carl N. Gregory, Fowler.
3358—James J. Thompson, Fowler.
3359—Charles O. Blayney, Berkeley.
3361—Ralph E. Darby, Selma.
3362—Richard F. Darling, Selma.
3363—Harry Arslan, Bowles.
3365—Floyd S. Doncho, Fowler.
3366—Leyhed H. Harding, Fowler.
3404—Antone M. Garcia, Firebaugh.
3416—Clarence E. Welch, Mendota.
3461—Chin Woo, Westhaven.
3511—James Leonard, Westhaven.
3548—Joseph L. Decamp, San Joaquin.
3601—Buford G. Garner, Laton.
3602—Lyman A. Cardey, Selma.
3605—Joaquin F. Miguel, Fresno.
3669—Adolph H. Froehlich, Kerman.
3732—Alex Garabedian, Fresno.
3736—John Wallen, Fresno.
3766—Christian Sommer, Jr., Fresno.
3778—Peter Reinhardt, Fresno.
3779—Henry Rau, Jr., Fresno.
3783—Alex Adolph, Fresno.
3800—Lealand G. Crawford, Fresno.
3805—Raymond W. Knight, Fresno.
3860—Eugene R. Arrants, Selma.
3861—Arthur Hall, Selma.
3862—George W. Terry, Selma.
3863—Joseph F. Perry, Fresno.
3866—Hilmer F. Johanson, Fresno.
3896—John T. Frazier, Los Angeles.
3977—Dominick R. Maselli, Fresno.
4038—Leonard Cresey, Fresno.
4039—William J. Adams, Fresno.
4051—Kenneth B. Bragg, Fowler.
4052—George Boormazian, Fowler.
4053—Kenneth H. Wilson, Berkeley.
4064—Roland H. Harris, Fowler.
4073—Hiram A. McAllister, Fresno.
4075—Victor B. Asplund, Fresno.
4076—Lenna V. Winter, Fresno.
4189—Peter L. Roe, Dos Palos.
4231—Elmer A. Turner, Fowler.
4232—Claude K. Carver, Tulare.
4313—Narciso Trevino, San Joaquin.
4318—Ray W. Saulsbury, Laton.
4319—Arlo C. Borland, Laton.
4320—Hurley B. Jensen, Laton.
4387—John C. Davidson, Helm.
4391—Peter Seibert, Selma.
4421—Thomas L. Garrison, Burrel.
4422—James Kiely, Burrel.
4423—Michael J. Kearse, Helm.
4443—Arthur Price, Burrel.
4478—Frank Morrell, Fowler.
4489—Harry E. Ellis, Fresno.
4493—Walter W. Phillips, Fresno.
4508—Edwin S. Barrow, Fresno.
4550—George H. Borchard, Oilfields.
4563—John L. Sullivan, Fresno.
4660—Oscar L. Cox, Selma.
4662—Charles Hancock, Riverdale.
4701—Christian Sorensen, Fresno.
4716—John A. Zehnder, Fresno.
4785—James L. Tetoris, Kingsburg.
4908—Johannas Pederson, Fresno.
4957—Soren C. Roykier, Fresno.
4937—Horace C. Pite, Fresno.
5003—Edwin A. Groves, Fresno.
5006—Ole Olsen, Fresno.
5012—Roy H. Howard, Riverdale.
5014—Albert Gobby, Riverdale.
5018—Jesse King, Oleander.
5021—William J. Schmidt, Fresno.
5023—Harrison P. Cowan, Fresno.
5052—Dewey A. Kauffman, Selma.
5083—Joaquin Souza, Selma.
5217—Oscar B. Bergquist, Fresno.
5218—James Flanigan, Fresno.
5222—Rolly F. McCue, Fresno.
5274—Tibursio Gomez, Fowler.
5467—Chris L. Larsen, Fresno.
5779—James W. Swigart, Fresno.
5782—Peter Johannes, Kerman.
5786—Talmage Thomas, Kerman.
5831—Alvin H. Howard, Kerman.
5836—Louis S. Aragon, Kerman.
5838—Jim T. Hutchens, Fresno.
5857—Alfred H. Huntington, Jr., Kerman.

Coalinga, Oilfields

October 8, 1918, 1 o'clock P. M.

Serial No. Name—Address

1—William W. Liber, Coalinga.
3—Wilfrid K. Tucker, Coalinga.
10—Alva Mills, Coalinga.
11—Anthony Peiffer, Coalinga.
17—Cuthbert N. Simmons, Coalinga.
20—Normal E. McMillan, Coalinga.
28—Oscar Hesler, Coalinga.
31—David Tost, Coalinga.
80—Albert G. Renwick, Coalinga.
88—George S. Pool, Coalinga.
92—James A. Reese, Coalinga.
97—Jack McGill, Coalinga.
123—Philip N. Vinson, Coalinga.
125—Frank J. Sperry, Coalinga.
126—Lawrence F. Ortege, Coalinga.
129—Robert McR. Marshall, Coalinga.
131—Samuel L. Lyons, Coalinga.
132—Jasper D. Sherman, Coalinga.
133—Paul L. Stokes, Coalinga.
140—Robert D. Johnson, Coalinga.
146—Mike Stratico, Oilfields.
147—Homer O. Peddy, Coalinga.
151—Earl T. Macy, Coalinga.
166—Steven L. Drake, Coalinga.
167—Mack A. Beatty, Coalinga.
173—Lawrence T. Eubanks, Coalinga.
175—Tilden E. Rader, Coalinga.
177—Charles H. Clark, Coalinga.
178—Cumming M. Chaney, Coalinga.
183—Andre Lahargone Coalinga.
225—Edward T. Perry, Oilfields.
278—Linus S. Palmer, Oilfields.
291—Eugene E. Bradshaw, Oilfields.
460—Nathan M. Lincoln, Coalinga.
461—Frank R. Renwick, Coalinga.
490—Eddie L. Rush, Coalinga.
500—Milly C. Stanley, Coalinga.
525—John E. King, Coalinga.
542—Oscar M. Prowell, Coalinga.
556—Maurice E. Mize, Coalinga.
642—Thomas W. Costello, Coalinga.
660—William H. Ray Coalinga.
674—William T. Munroe Coalinga.
681—William E. Moore Coalinga.
713—James A. Day Oilfields.
731—John Vaudever Oilfields.
768—Philip Amundson Oilfields.
769—Floyd Starnes Oilfields.
943—William H. Allen, Coalinga.
954—Paul C. K. Korsgaard, Coalinga.
997—Hiram S. Searles, Coalinga.
1003—Charles L. Buckley, Coalinga.
1004—Charles O. Coyle, Coalinga.
1005—Roy E. Hale, Coalinga.
1072—William R. Walmsley, Coalinga.
1088—Frank J. Astarinhart, Coalinga.
1120—Loyd C. Murtland, Coalinga.
1121—Raymond M. Wagner, Coalinga.
1122—Benjamin A. Martin, Coalinga.
1124—Amon E. Robertson, Coalinga.
1128—Lloyd Ramsey, Coalinga.
1149—Irvin R. Amberg, Coalinga.
1151—James P. Stevenson, Coalinga.
1177—William Deloss, Coalinga.
1187—William D. Detree, Coalinga.
1203—Willard E. Howard, Oilfields.
1206—George E. Henslick, Coalinga.
1209—Thomas D. Jackson, Oilfields.
1212—Charlie B. Pigg, Oilfields.
1233—Thomas J. Penland, Coalinga.
1412—John H. Smith, Coalinga.
1488—Franklin E. Curtis, Coalinga.
1499—Arthur White, Coalinga.
1500—Robert Auberry, Oilfields.
1501—Charles J. Bradley, Coalinga.
1503—Frank R. Nagle, Coalinga.
1505—Oil J. Flinn, Coalinga.
1570—Charles A. Martin, Oilfields.
1573—William H. Halford, Coalinga.
1579—Arthur L. Spekker, Coalinga.
1580—Eugene J. Viera, Coalinga.
1603—Oscar W. Wennerberg, Coalinga.
1790—David P. Claucy, Coalinga.
1797—Henry L. Brooks, Coalinga.
1811—William Kleinberg, Coalinga.
1815—Joseph R. Taylor, Coalinga.
1816—Eldred V. Knight, Coalinga.
1820—George P. Graef, Coalinga.
1821—Edward C. Robinson, Coalinga.
1841—Garnet E. McEntire, Coalinga.
1956—Paul E. Conske, Coalinga.
1958—Raymond Ludlow, Coalinga.
1990—Carl Fairbanks, Coalinga.
1992—Woodson L. De Bar, Coalinga.
2091—Leroy Bevis, Coalinga.
2092—Ralph W. Keen, Coalinga.
2095—James P. Snow, Coalinga.
2129—Gustave Van Suanen, Oilfields.
2152—Cyrus P. Smith, Oilfields.
2550—Willis B. Lee, Oilfields.
2552—Grover C. Tracey, Oilfields.
2826—Joseph L. Peel, Coalinga.
3027—James F. Orahood, Coalinga.
3029—Lewis Michaels, Coalinga.
3034—Wade H. Lisle, Coalinga.
3149—Clarence E. McGibery, Coalinga.
3221—James B. McAllister, Coalinga
3241—Willett F. Van Schaak, Coalinga.
3257—George D. Kellogg, Coalinga.
3259—Guillaume Irola, Coalinga.
3264—John K. Bennett, Coalinga.
3266—Cadet Alphasarho, Coalinga.
3277—Francis Sprague, Coalinga.
3278—Edgar F. Laird, Coalinga.
3327—Irwin S. Green, Coalinga.
3232—William E. Smith, Coalinga.
3262—William Maxwell, Coalinga.
3320—Charles H. Newton, Coalinga.
3338—Jim H. Long, Coalinga.
3458—Lee W. Twayon, Coalinga.
3464—Clyde R. Rombold, Coalinga.
3486—Charles Cooper, Coalinga.
3495—William V. Jones, Coalinga.
3499—Edward Collins, Coalinga.
3502—Clyde R. Norman, Coalinga.
3551—George V. Plattner, Oilfields.
3553—George L. Berry, Oilfields.
3554—Orville Presley, Fresno.
3666—Grover T. Shillinglaw, Coalinga.
3667—Henry Rhoten, Coalinga.
3731—Felix T. Chabroulland, Oilfields.
3804—Emmett Adroch, Coalinga.
3827—George A. Ward, Oilfields.
3832—Samuel G. Fleener, Oilfields.
3833—William G. Burres, Coalinga.
3834—Clarence McD. Blue, Coalinga.
3878—James L. Shannon, Los Angeles.
3902—Henry Peterson, Coalinga.
3965—William T. Potts, Coalinga.
3966—Frank E. Drake, Coalinga.
4109—Joseph G. Carruthers, Coalinga.
4112—Otto Bryant, Coalinga.
4262—Earl C. Redman, Coalinga.
4289—Harry J. Besaw, Coalinga.
4290—Milton McM. Yates, Coalinga.
4318—Melvin B. King, Coalinga.
4344—Wilbur S. Workman, Oilfields.
4348—Ralph T. Erickson, Oilfields.
4349—William Shepherd, Jr., Oilfields.
4551—Roy E. Elder, Oilfields.
4552—Thomas J. O'Neill Coalinga.
4555—Wiley L. Brown Oilfields.
4571—Thomas H. McBurnett Coalinga.
4586—Clifford D. Lewis Oilfields.
4590—Teddie C. Mower Oilfields.
4595—Donato Zappa Coalinga.
4723—George N. Gigg Coalinga.
4725—Joe Pedigo, Coalinga.
4739—Grover C. Rogers, Coalinga.
4829—Arthur P. Mitchell, Coalinga.
4959—John T. Bailey, Coalinga.
4985—William L. Coomes, Oilfields.
4987—George W. Conrad, Jr., Oilfields.
5001—Henry C. Pulliam, Jr., Oilfields.
5112—Richard M. Lerner, Oilfields.
5152—Mitchell Crews, Fresno.
5166—Eugene J. Rosetti, Coalinga.
5187—Harry Woodson, Coalinga.
5173—Fred J. Smith, Coalinga.
5235—Henry B. Duncan, Oilfields.
5246—Ellis E. Chaney, Oilfields.
5251—Cyril L. Stringer, Coalinga.
5275—Nicholas A. Portz, Coalinga.
5287—Perry F. Perry, Coalinga.
5287—William G. O'Neill, Coalinga.
5291—Kenneth R. Hall, Coalinga.
5454—Homer A. Dix, Oilfields.
5484—Dorsey M. Campbell, Coalinga

Order No. Name—Address.

217—Hans E. Hansen, Monmouth.
251—James F. Goodrich, Tranquillity.
254—Atlas E. Johnson, Tranquillity.
272—George T. Payton, Tranquillity.
299—Felix Bernal, Helm.
[illegible]—Arthur F. Hammond, Caruthers.
[illegible]—Levi B. Retherford, Laton.
1038—Francisco Fronticila, Dos Palos.
1173—Chester A. Blackburn, Dos Palos.
1406—Perry D. Corbly, Wheatville.
1542—Delmer Hager, Riverdale.
1596—John Clausen, Riverdale.
1612—Horace P. Lucas, Lanare.
1675—Ab. C. Baldwin, Laton.
1772—Angelo E. Puccinelli, Firebaugh.
1724—Joseph L. Delany, Firebaugh.
1835—Sidney S. Lucas, Laton.
1902—Ray S. Gavette, Laton.
1909—Clarence H. Nester, Laton.
1910—James J. Atkinson, Laton.
1911—Edward A. Crellin, Caruthers.
1915—Ralph S. Phillips, Caruthers.
1933—William H. Kelley, Firebaugh.
1934—Jesse M. Knott, Firebaugh.
2403—Frank Jerome, Firebaugh.
2560—Darby J. Duffy, Firebaugh.
3028—Morris Hart, Visalia.
3069—Rodney Cutting, Tranquillity.
3098—Jean Laxague, Helm.
3073—Raymond Wellington, Tranquillity.
3074—Harry A. Dennis, Tranquillity.
3128—Saviero Caruso, Firebaugh.
3228—Barney K. Smith, Vallejo.
3351—Leonard Wrightson, Caruthers.
3409—Abraham L. Pierce, Mendota.
3410—Harry G. Hall, Coalinga.
3412—Purvis B. Carter, San Jose.
3419—Virgil Vance, Mendota.
3506—James A. F. Williams, Laton.
3558—Henry F. Lopez, Firebaugh.
3576—Chauncey Charles, Firebaugh.
3663—William D. James, Tranquillity.
3664—Charley M. Williams, Kerman.
4057—Pio Bandoni, Firebaugh.
4081—Phelps F. Willis Oilfields.
4172—Otis I. Roe, Dos Palos.
4176—Grant F. Moore, Dos Palos.
4177—William N. Hurd, Berkeley.
4181—Warner W. Davis, Dos Palos.
4184—Demetrio Santiago, Dos Palos.
4185—Oliver J. Sullivan, Dos Palos.
4205—Pitrau Barthelemy, Mendota.
4215—Aureliano Sanzberro, Mendota.
4218—Alfredo Jacobi, Firebaugh.
4305—Harry J. Greven, Firebaugh.
4306—Norris M. Gregory, Firebaugh.
4369—Roy A. Tuck, Tranquillity.
4648—Henning J. Noren, Reedley.
5099—Spray L. Conrow, Dos Palos.
5100—Andrew A. Olsen, Dos Palos.

Division No. 2

15—Michelis Bartholomeo, Auberry.
86—Karl H. Petersen, Del Rey.
105—Jens C. Peiersen, Del Rey.
125—Jens P. Sorensen, Del Rey.
207—Albert F. Cabiuch, Parlier.
283—Camilo R. Estrada, Selma.
313—Hich G. Andolan, Fresno.
346—C. Lerman, Fresno.
347—Herbert W. Haddon, Parlier.
366—Waldo Miller, Parlier.
388—Rudolph G. Otto, Auberry.
400—Walter Dooley, Parlier.
402—Henry C. Clemons, Parlier.
414—Eugene O. Brose, Parlier.
427—Emery C. Hughes, Parlier.
435—Alfred T. Ferguson, Friant.
444—Fred Dietrich, Sanger.
546—Edward L. Ballard, Selma.
563—Marlan L. Churchill, Sanger.
572—George A. Imrie, Sanger.
575—Willie W. Finley, Sanger.
587—Walter F. Schwartz, Sanger.
598—James L. Jones, Sanger.
602—Richard C. Ward, Sanger.
604—Niko Vukosavovich, Academy.
663—Tony Laceda, Reedley, Cal.
718—Christian M. Jokumsen, Del Rey.
727—William E. Hucle, Pine Ridge.
736—Eugene S. Kneeland, Prather.
809—David Miller, Fresno.
836—Rguzo Hiramine, Reedley.
839—Thorwald Olsen, Clovis.
847—Kuloza Kido, Reedley.
919—Nicholas Backer, Sanger.
926—Charles C. Atrat, Sanger.
928—George A. Shanon, Reedley.
1046—Louis Barrack, Reedley.
1061—Joseph Birkhead, Friant.
1084—Roy Sturr, Friant.
1093—Adelbert V. Walker, Friant.
1140—Chris P. Nielsen, Sanger.
1195—William O. Pontius, Selma.
1199—Porter L. Downing, Selma.
1202—Arthur J. Jensen, Selma.
1208—Louie A. Smith, Selma.
1212—Jim D. Neilan, Selma.
1214—Francis M. Basye, Berkeley.
1223—Jesse Rexford Olson, Kingsburg.
1237—Lloyd E. Scheline, Kingsburg.
1241—Chris N. Christensen, Kingsburg.
1246—Raymond R. Scott, Berkeley.
1250—Roy O. Yost, Selma.
1256—George H. Brown, Selma.
1260—David S. Pierson, Kingsburg.
1262—Joseph F. Renfro, Fowler.
1266—W. R. Mead, Selma.
1273—Golden M. Coker, Selma.
1310—Henry Jr. Seher, Reedley.
1322—Henry Helmuth, Fresno.
1337—Enoch H. Harrison, Fresno.
1389—Hans I. Peterson, Del Rey.
1411—Charles F. Kaus, Selma.
1472—Lenard B. Hewson, Selma.
1476—Lloyd R. Cox, Selma.
1479—Frank P. Hansen, Selma.
1480—Frederic D. Shanberger, Selma.
1482—Jennings Covington, Selma.
1489—Leonard C. Stammers, Selma.
1493—Thomas Malcolm DeVoe, Selma.
1495—Claude B. Gordon, Selma.
1498—Novak Roteovich, Dinuba.
1499—Suron M. Donabedian, Selma
1518—Charles A. Darling, Selma.
1522—Almon Morrow, Selma.
1523—Edgar J. Townsend, Selma.
1526—Roy E. Page, Selma.
1536—Johannes Jorgensen, Selma.
1540—Lloyd A. Moore, Selma.
1544—Manuel Jr. Brown, Selma.
1547—Joseph C. Husted, Selma.
1550—Harold M. Phillips, Selma.
1552—George F. Elder, Selma.
1561—Arthur C. J. Erickson, Kingsburg.
1563—Paul E. Loven, Kingsburg.
1571—David Palm, Kingsburg.
1574—Anastasio Arozarena, Reedley.
1576—Alvin R. Johnson, Kingsburg.
1581—George E. Zelhart, Selma.
1593—Marvin V. Forkner, Selma.
1594—Harold W. Poulsen, Selma.
1607—Ether A. Harlan, Dunlap.
1622—Frank J. McDonald, Selma.
1624—John Kasper, Selma.
1633—William W. Day, Selma.
1636—Horace H. Smith, Selma.
1642—Carl F. Hampton, Selma.
1674—Bozel Meisenheimer, Del Rey.
1681—Donald I. Griffeath, Del Rey.
1706—Charles T. Bossert, Selma.
1713—William Toupano, Dunlap.
1742—Irvin Sweeney, Selma.
1745—Daniel E. Conry, Big Creek.
1750—Clarence E. Smith, Selma.
1759—Hardy W. Yancy, Selma.
1770—Elbert Hayes, Sanger.
1786—John Gabriel, Del Rey.
1821—Leon C. Huntley, Selma.
1832—Oscar Johnson, Selma.
1842—Edward Bullard, Sanger
1884—Joseph Sharmer, Reedley.
1911—C. K. Bosserman, Sanger.
1916—Claude Tindall, Sanger.
1917—George Jr. Bender, Sanger.
1926—Floyd L. Monfort, Sanger.
1933—Lewis J. Oldham, Sanger.
1946—George W. Humphreys, Sanger.
1954—Sydney H. Smith, Sanger.
1973—Charles G. Cobb, Sanger.
1974—Albert C. Taylor, Sanger.
1976—Lawrence Loveall, Sanger.
1982—Archie Harold Nelson, Sanger.
1986—Ray R. Snyder, Sanger.
1999—Fred S. Harmon, Sanger.
2032—Edward A. Wrigley, Big Creek.
2053—George Hollins, Big Creek.
2136—Harry A. Morgan, Shaver.
2138—A. Arthur Mucke, Sanger.
2139—Lloyd E. Baird, Sanger.
2184—Wm. M. McNaughton, Navelencia
2146—Rolla E. Hand, Sanger.
2151—John W. Hastings, Sanger.
2152—Jay Snyder, Sanger.
2157—Clarence L. Schooler, Navelencia
2168—Louis E. Reed, Sanger.
2169—A. I. Obermillar, Sanger.
2175—Berl E. Cannon, Sanger.
2202—Carl A. Washburn, Sanger.
2204—Kirkor Kayajanian, Fowler.
2212—Lester LeRoy Shafer, Sanger.
2214—Cecil C. Quinn, Los Angeles.
2220—William Hansen, Sanger.
2229—Anton Riebschlager, Sanger.
2235—Harry Lee Graves, Selma.
2236—Frank E. Johnston, Fresno.
2249—C. E. Holmes, Sanger.
2252—Lonnie E. Kincaid, Sanger.
2253—James E. Christmer, Sanger.
2264—John Judson Bagley, Malaga.
2284—Donato DeMichele, Clovis City.
2288—Felix H. Pope, Sanger.
2290—George Jay Tyler, Fresno.
2299—Robert E. Bradley, Malaga
2301—Stefano Mecila, Sanger.
2303—Edward Wilms, Del Rey.
2310—Ralph R. Burnett, Sanger

(Continued on Page 24.)

The Star Shoe Store

1919 Tulare St.

Shoes at Retail at Wholesale Prices

Party Slippers At Special Prices

Women's Cloth of Silver Party Pumps; wonderful values $2.95

Women's Imported Cloth of Silver Slippers; hand made Louis heels $5.45

Women's Satin Pumps; white, black or blue; Louis heels; underpriced at $2.45

Women's black Satin Pumps; hand made; Louis heels. Special price $3.45

Women's Spats, in white, gray, canary and champagne

Special 98c

Women's felt Comfy Slippers; all colors

Special 98c

Women's black kid lace Boots; Louis heels $3.95

Women's brown kid lace Boots; fawn cloth tops; Louis heels $4.85

Women's patent leather lace Boots; mat kid tops; Louis heels $3.95

Women's brown kid lace Boots; white kid tops; Louis heels $4.85

Women's black vici kid lace Boots; hand turn soles; Louis heels $5.95

Women's mahogany calf lace Boots, with buck tops to match; Louis heels $5.95

The Star Shoe Store

1919 Tulare St.

Shoes at Retail at Wholesale Prices

Makes Hens Lay

LACTEIN

Makes Hogs Pay

Lactein Is More Than Condensed Buttermilk

It is a Wonderful Discovery of a scientific product, produced under perfectly sanitary conditions from fresh buttermilk, skimmed milk, whey and milk albumen from the creameries and cheese factories of California, combined with a germicide. Produced in such a manner that it not only pasteurizes and sterilizes the solids, but retains and stimulates the Lactic Acid which in buttermilk is practically lost if either brought to a high temperature or reduced to a dry state.

Feed Lactein to Chickens

For years the greatest poultry experts in the world have recognized the value of sour milk as a food tonic—a regulator for poultry, but when they have undertaken to use raw buttermilk have run up against objections which more than offset the many advantages for its use in poultry feeding. In the main these objections were the excessive cost, inconvenience, trouble and expense of handling and the poor keeping qualities. Lactein eliminates every objection to the use of raw buttermilk and reduces the cost to a mere trifle.

Lactein Assures Maximum Egg Production

It is not how much you feed your chickens, but how much you feed that is assimilated—that makes flesh and eggs—that counts. Lactein makes the feed you are now using worth more by increased assimilation. It will make your flock healthy and vigorous, an absolutely necessary condition to a maximum egg production. Since wheat cannot now be used for chicken feed, it is most necessary to not only make the less desirable feeds palatable to the chicken but increase the assimilation if the egg and flesh production are to be maintained or increased. Lactein will do it.

In short Lactein is a food, prevents disease, increases growth and egg production, kills worms, saves the Baby Chicks prevents white diarrhoea. It is a tonic, appetizer, liver and bowel regulator.

Here are a few of the most successful poultrymen in this valley who feed and recommend Lactein:

John F. Forney and Raymond Nelson, Kingsburg; W. C. MacFarlane, Hanford; Elbert George, Samuel Eyer and Otto Christy, Tulare; H. A. Schlotthauer, Exeter; Henry Santen, Conejo; Golden Rule Hatchery, W. W. Edwards and J. J. Stratton, Fresno; P. G. Jacobs, Visalia; Geo. Ego and Geo. Smith, Porterville, and hundreds of others.

Feed Lactein to Hogs

BETTER THAN BUTTERMILK

LACTEIN has proven to be much better than raw buttermilk, because the acidity is always the same, having been sterilized and heated to such a degree that all pathogenic bacterial life has been destroyed and the concentration with the special treatment has increased the lactic acid that makes it the most safe, reliable and profitable supplement to grain when fed to poultry and hogs.

LACTEIN IS A MUSCLE BUILDER

LACTEIN, on account of its easily assimilable portein and high content of nutritive salts, is of great value as a muscle and bone builder, and especially for young pigs and brood sows. It creates, increases assimilation and is a splendid conditioner.

LACTEIN PREVENTS DISEASE

LACTEIN is both a tonic and a laxative. It keeps the hogs strong and healthy and reduces the death rate to a minimum. In fact if pigs are fed on Lactein they will not be subject to cholera or other diseases, as the lactic acid destroys all poisonous bacterial growth in the intestines, thereby making disease impossible, but nothing will convince you of the value of LACTEIN like feeding it for a few months to your own hogs—and see them "kink their tails" and "squeal" when they come to feed.

GUARANTEE—LACTEIN MUST BE USED ACCORDING TO OUR DIRECTIONS AND WHEN SO USED WE GUARANTEE RESULTS OR RETURN WHAT YOU HAVE PAID.

Here's a few of the most successful hog raisers in this valley who feed and recommend Lactein. Ask them.

M. Bassett & Sons and W. Bernstein, of Hanford; Geo. Peters and Dr. Van Sant, Bakersfield; Gatewood & Sons, J. P. Malleroy and Buckland & Son, of Fresno; N. E. Sanders, Chowchilla; A. L. Landis, Hardwick, Rockford Ranch, Lindsay, and hundreds of others.

If you have chickens or hogs and are not feeding Lactein you are losing Money and the country losing Food.

Don't Delay---Order Today

LACTEIN is supplied in wood barrels or buckets at the following prices: 52 gal., **$26**; 25 gal. **$15**; 10 gal., **$6.50**; 5 gal., **$3.50**.

Lactein is for sale by all up to date grain feed dealers everywhere, but should you be unable to buy Lactein from your feed dealer, we will ship it to you prepaid on receipt of price. Mail us the coupon below, together with $3.50, today, and the five gallons will go forward prepaid to you at once. This will give you one hundred and fifty gallons of splendid buttermilk, or sufficient to prove its merits.

Cut This Out and Mail Today

Lactein Food Company, A. C. Weaver Distributor

1376 Echo Ave., Phone 3425-W, Fresno, California.

Ship me a five-gallon trial order of LACTEIN by express, prepaid, for which I hand you herewith $3.50. Send full directions for feeding.

Name .....

Address .....

.....

See us at the Fair today, in Poultry Bldg.

VERTICAL GRAIN TRAYS FOR SALE

SEE US BEFORE BUYING

C. S. PIERCE LUMBER CO.

H AND MARIPOSA STREETS

PHONE 31

LOAN QUOTA IS HALF SUBSCRIBED

LIBERTY LOAN GAINS $100,000 NOW TOTALS OVER $1,750,000

Good Progress Made; But City and County Still Far Behind Quota; $10,000 Raised As Aviator Flies

A gain of more than $100,000 in Fourth Liberty Loan subscriptions in Fresno county, bringing the total up to $1,758,100, was reported at Liberty Loan headquarters last night. Fresno City gained $36,400 and passed the million mark. Most of the towns were heard from for gains. Coalinga did well, with $12,750 more subscribed.

The committee is gratified with these returns, but is still anxious to increase the daily results. Radical improvement will be necessary if Fresno county is to go over the top. It is felt the setting of the weather will bring home to farmers and townspeople alike the fact that the recent rain damage is not heavy enough to jeopardize the real prosperity of the community, and should not delay the loan.

Power in Money

Millions of dollars will pour in from the crops, and the Liberty Loan offers a good financial investment, as well as an opportunity to back up the soldiers in Europe. On a day of great victories and when the German peace offer is made, it is all the more important that the United States redouble its efforts to be the strongest power in the field, and back the righteous will of the President and the people with the might of men, munitions and money.

Just now the money must be had, and without delay.

A $10,000 Flight

One of the features of the Fair yesterday was the raising of $10,000 in Liberty Bonds. Lieutenant Buffington, the aviator, who flew while Governor Stephens spoke for the loan, had it announced that he would fly again in the afternoon if that amount were raised. Within two hours the management announced that nearly $10,000 had been raised and that the lieutenant would fly again to show his appreciation and to encourage the spectators to raise the full amount.

Tuesday's interest centers in the arrival of the Liberty Loan special train and the mass meeting. The schedule follows:

Program of Special

Train arrives Tuesday, October 8, at 6 o'clock, p. m.

Train open to public from 6 to 7:45. Then closed from 7:45 until after the meeting in the Auditorium. Train open again after the Auditorium meeting.

Auditorium meeting at 8:15 at which the United States Marine Band and Naval Quartets will furnish music. Speakers of note, returned American, Canadian, French and British soldiers, will be there.

The train will be stationed on the Southern Pacific switch near Tulare street.

100 Per Cent Firms

The following firms were reported yesterday to have subscribed their full apportionment since Friday:

Mark-Lally Co.
The Curtain Store.
G. J. Betteridge.
U. S. Vulcanizing Co.
California Peach Growers.
Pancher Creek Nursery.
Cobb Evans Auto Co.
Commercial Club.
Department of Weights and Measures.
American Seedless Raisin Co.
California Associated Raisin Co.

The Fresno Fire Department subscription has reached $3,000.

The Woodmen of the World have subscribed $4,000.

Fresno Lodge of Herman's Sons has subscribed $500, and the auxiliary, the Raisina branch, No. 119, has subscribed $100.

Reported totals up to last night are the following:

Fresno city total, $1,049,600.
County total, $1,759,100.

	Previously Reported	Reported Yesterday	Total
Fresno City	$ 984,200	$ 65,400	$1,049,600
Coalinga	85,400	12,750	98,150
Clovis	32,750	1,650	34,400
Del Rey	24,300	1,150	25,450
Fowler	50,550	2,500	53,050
Kingsburg	57,050	2,200	59,250
Kerman	33,300	....	33,300
Laton	5,900	1,500	7,400
Parlier	38,950	1,100	40,050
Reedley	138,250	4,100	142,350
Riverdale	17,800	3,650	21,450
Sanger	88,050	4,500	92,550
Selma	102,000	....	102,000
	$1,658,500	$100,600	$1,759,100

OVER $1,000.

Kuner-Goldstein Co., $12,000; Kuner Goldstein Employes, $6,200; Metropolitan Life Ins. Co., $10,000; Associated Oil Company, $3,000; Zellerbach Paper Company, $5,000; Anna F. Hay, $3,500; C. R. Pierce, $2,500; F. Dean Prescott, $2,000; United Warehouse Co., $2,000; Louis Kunzer, $3,000; Fresno Fruit Growers, $2,000; H. V. Eudy, $2,000; Chris Jorgensen, $2,000; E. J. Bullard, $2,000; Nancy E. Gould, $1,000; Mr. and Mrs. W. J. Ellert, $1,500; Fresno County Abstract Co., $1,500; Clark & Evarts, $1,500.

$1,000.

Fresno Brick & Tile Co., Paul J. T. Mayer, Margaret Bostwick, M. Rigby, Scott Lumber Co., N. Jorgensen, M.D., Fred P. Herold, Pioneer Fruit Co., C. L. McLane, E. J. Goodrich, Rebecca South, B. C. Doyle, J. Friedheim, Herbert N. Lean.

$750.

S. J. & E. R. R. Co.

$600.

M. K. Harris, F. M. Chittenden, M. O. Gallaher.

$500.

Clarence O. Grandfield, James L. Daley, Fresno Home Builders, Mrs. Mary F. White, S. J. White, W. F. McVay, Valley Tobacco Co., Leona Brophy, Abraham S. Shahbazian, A. W. Phelps, T. W. Cole, Dorsey Parker Co., Elizabeth Griffith, Mr. and Mrs. James A. Ward, L. R. Nickerson.

$400.

C. Frost, Carlan Bros., Mrs. J. H. Northcraft.

$350.

Charles J. Brown.

$300.

George Rollin, [illegible] Meyer, Lewis Hall, Gus Christopher, Mrs. [illegible] Collins, George Christensen, K. Karapetian, H. Abbrick, W. M. McDaniel, Kowalewski Bros., A. C. Spotswood, F. Ewing.

$250.

G. A. Turner, John Orel.

$200.

Louis C. Mayer, F. G. Palumbo, Eller Vapor Dye Cleaning Co., Anna E. Hay, Mrs. E. Christopher, George Vergez, M. Bertoglio, Shirts Tire Works, Bildocconi, Fresno Dairy, A. H. Hays, Sam Samuel, Herman E. Moller, Daniel Kalaplan, Eugenia Bertello, Lucia Harris, Ida M. Mowry, Plumbers' Union, W. F. Wolf, Mrs. Allen Wox, F. E. Mabry, W. O. Waters, A. E. Chartrand, R. N. Barstow, J. Salaber, Mrs. H. V. Eudy, Lulu H. Richardson, Eli S. Tilley, Harry C. Stanfield, W. W. Standforth, John O. Smith, W. A. Martin, D. H. Hoff, E. Cunningham, H. G. Comstock, Albert Smith, Robert M. Lewis, John D. Powell.

$150.

Harold T. Hughes, G. Tatevosian, LeRoy Harris, Verda Rowe, W. E. Lacey, F. F. Brisnahan.

$100.

Mrs. R. Emerson, Chris Paulsen, Sam Mosios, Gust Antonopulos, Theres Antonopoulos, James W. Turner, M. Kapigian, Zora V. Perry, Mrs. J. H. Shaelle, T. L. Haney, Mr. and Mrs. W. H. Minard, Fred Anderson, H. G. Tarrock, Hassine Kelsine Paterson, H. E. Herman, Ezra I. Hirschey, Susan V. Slotte, Lucia Montgomery, J. M. Blackburn, Bertha Wysom, Mrs. Howard Watson, Ali Farafin, Carl Cahthley, D. H. Brooks, H. J. Carling, F. Frost, Mr. and Mrs. G. A. Dean, W. H. Burg, Josephine Hibble, Frank Blael, Gladys Thompson, Julia L. Orr, C. T. Epley, J. F. Williams, Bernhard Rohmann, W. J. Truxaw, Tom Giaraphis, M. Bowlan, H. C. Nielsen, Anna Chambers, E. D. Clark, Harold F. Hughes, Mrs. Clara Hoefer, T. J. Penfield, George A. Gheim, B. A. Goodenough and wife, Chris Phelan, Susan Larimer, S. Eartevian, W. S. Henderson, A. C. Craner, W. G. Lingerman, T. L. Garlson, M. S. Webster, Mr. and Mrs. C. H. Hayes, F. C. Martin, Arthur Bennett, A. Samuel, W. W. Wheat, George Marks, Lewis E. Moore, Maud Schaeffer, Joe Westbrook, G. A. Turner, Edith Callaey, George Greenheimer, Thomas C. Juhl, T. H. Koeneke, Laura M. Hicks, Carl G. Herr, C. K. Chelgren, J. P. Johnson, J. G. Parrow, C. L. Nielin, Virell S. Grant, Henry Ward, Earl J. Walton, Antonio Machado, Sahag S. Shahbazian, B. Arakelian, W. E. Simpson, W. S. Cranmer, John Goodwin, Dr. Leona Taylor, Lulu Grette, Hazel L. Arnold, George T. Hulsh, Charles C. Van Walker, Lura Mary F. Chartrand, Frank Langa, E. H. Wysom, Gail M. Wymore, C. Abernathy, W. C. Adkins, W. S. Allen, W. B. Brownlee, James F. Friend, Mrs. M. L. Forner, Emma B. Parker, Edward Silversmar,

(Continued on Page 33.)

Army Aviator to Fly Over City for Liberty Loan Today

Lieutenant Buffington, the fearless army flier from Mather Field who thrilled the great crowds at the Fresno District Fair yesterday, will fly over Fresno City today between 10 o'clock this morning and noon and will drop all over the city cards bearing the inscription:

"A Plea Sent From the Sky by Lieut. Buffington, U. S. Army Flier, calling on you to help win victory over there by buying Fourth Liberty Loan Bonds."

Lieutenant Buffington was unable last night to give the exact hour of his start, but he said he expected to be in the sky over the down town district of Fresno at about 10 a. m.

Mrs. Albert Strohn, C. C. Waite, Mr. and Mrs. R. Wilson, J. H. Adams, H. E. Bishop, R. Edgington, A. B. Gregory, Mrs. W. W. Hill, W. E. Hillers, Mr. and Mrs. W. L. McCall, H. J. Meier, Lazar M. Oilatch, Charles S. Osborn, Jr., Reid Palladini, Mr. and Mrs. J. Perry, Jr., Mr. and Mrs. J. Pillsington, A. W. Preiter, Louis E. Samuelson, Henry Schuh, J. H. Seaton, Jr., H. H. Turney, A. S. Webber, S. E. Coffey, D. J. Craig, S. W. Cerley, T. J. West, W. F. Kelly, F. A. Herbert, M. Cowan, J. C. Gregg, Edward W. Sandugan, W. M. Friend, W. D. Abbott, Hoop H. Herbert, Roy Hudlow, Edward F. Bruhne, Miss Clara Heels, L. A. Morris, H. L. Huff, John C. Huych, Jowett W. Ingleu, L. R. Wright, James Kaar, R. D. Buckley, F. E. Crawford, I. H. Garrison, Ralph E. Green, H. J. Hallder, F. L. Henderson, E. C. Hughes, C. A. Jones, L. W. McCarthy, L. W. McCarthy, F. R. Anderson, James Day, Jr., C. W. Hopkins, A. L. Jeffries, H. [illegible], Frank Landauer, C. M. Mawell, J. K. Rogers, Jane D. Matthews, H. F. Jack, J. Allen, H. H. Edwards, W. C. Gardner, Levi Stokes, C. J. Sutton, R. H. Pon, C. A. Caldwell, John G. Hadley, A. C. Phipps, J. E. Keeler, E. P. Arata, E. E. Cline, Wesley F. Crandell, J. Dean, John J. Gassard, J. R. Kinghans, J. C. Langston, A. H. McAllister, R. S. Miller, C. H. Morgan, Mack Rabodie, B. F. Ramp, C. E. Kling, A. Bocilla, F. Gilchrist, John Mueller, G. H. Scheperspell, Gary R. Smith, George Lanier, F. Augustine, Joseph W. Carr, San Juan Chino, J. P. Cunningham, H. O. Dahlinger, William Elliott Dresbach, Frank Fruth, C. Hale, Owen Hadaman, M. G. Marler, H. B. May, A. J. Meadows, Carlos J. Powell, A. H. Raub, James W. Shaw, Lorenzo Shutten, Thomas B. Utes, James W. Hall, J. T. Hanches, William E. Lacy, J. H. Miller, J. L. Wilson, F. J. Helmrich, E. C. Carpenter, J. C. Wright, A. Bill, H. A. Martin, A. J. Avellar, P. C. Pedersen, Nels O. Clausen, Rita Cochrane, Fred Cramm.

$50.

M. E. Larquier, Charles Klaspel, Israel Karanjian, Mr. and Mrs. August Johnson, W. Honeycutt, Mrs. Jennie Hawkins, Adam Haas, Marco Gillo, William C. Frawley, M. O. Fox, Celia H. Ferguson, R. D. Falls, Michele Falcone, M. L. and Gertrude Elkins, Mrs. L. A. Brake, Mrs. B. L. Gorum, Dick Arakian, W. Zenar, Laura J. Tore, Blanche D. Yore, A. E. Brown, J. H. Roberts, C. Brightson, H. A. Graves, Harry A. Nelson, Roy Heed, George Humphreys, B. Hensley, G. T. King, Frank Mayo, D. and Rosamond Mayo, Sophia C. Mayo, Frank D. Bolley, John Cornolia, S. A. Gagosian, Mrs. James L. Bulphan, Mrs. Grace Martin, M. M. Henriques, Lalton Hether Ford, W. H. Tanner, E. Quick, O. Melkpian, C. O. Goldley, Miss Allica, Atwater, Mrs. Anna Larson, R. W. Knights, M. Sherrett, William Carmichael, W. A. Beck, R. C. Fleming, Helen J. Archer, Mrs. A. C. Whelock, Louise Roest, A. W. Gordon, Mrs. J. F. Curren, Mrs. W. Scott, C. F. Dickenson, M. D. Garland Kalaligian, J. M. Howard, George W. Hollbaugh, Mr. and Mrs. G. W. Snyder, Minnie T. Jayne, J. F. Miller, E. C. Ecken, George S. Flinn, F. N. Bell, Clara Elliott, Phillipin Garrietta, Frank De Bour, M. Fujimoto, Luther E. Grable, F. E. Jones, Sam Kaplan, Sam Kiyamura, O. Sam, S. McAllister, W. T. Morris, Mantaro Ohashia, I. A. Sherill, George S. Shepherd, Frank Y. Shepherd, Otta Wohnig, John Wright, Hengaro Fujimoto, F. E. Radcliffe, H. D. Cottingham, J. P. Sudermann, O. D. Miller, Paul H. Helsing, Carl E. Whitaker, Francisco Lozano, Cobb Jurarich, Marion Atkens, George Antogan, Mrs. Fred A. Herrick, A. S. Ashley, Charles C. H. Klein, Fred Klein, Kirby M. Hanlster, M. Kriparish, Brun J. Larsen, Charles Bitche, J. R. Lauritson, Mrs. J. F. Blinsbury, F. G. McCaffey, Elle Borchers, Mathias Magula, C. H. Boughton, James J. Maher, H. B. Brockmiller, Rhoda Buckle, A. Mele, J. W. Carnahan, Anna Metzeler, Truman Carnahan, W. S. Cather, Minnie Metzler, Theo. N. Colwell, A. Condilla, A. Minar, Mrs. Laura Crandall, E. J. Murray, F. S. Curtis, Ann Murphy, Jacob Danielian, J. S. Nichols, Scott J. Davis, J. W. Nickel, Joe Delessio, Mrs. Mary O'Keefe, Mr. and Mrs. George G. Oliver, Maude Dierson, H. B. Engelman, Mrs. B. Epperson, Mrs. Joe Falasco, Thomas R. Fisher, Miss Courtney, W. A. Fisher, Miss Ione Curtis, Mrs. M. E. Partlow, Pieras Spiros, Bernard S. Phelps, Giuseppe Forestiere, Mrs. J. E. Pickens, Frank Plevio, Gus A. Pike, Mike Garey, A. B. Popp, Mrs. Roy Gannan, Roy Garman, Mrs. J. A. Reynolds, Carl C. Garner, Z. E. Ritcher, Adam Robbins, Louis Gianlikis, John A. Gies, R. G. Robinson, George Gilbreath, A. Golding, S. Samuels, Mrs. Z. Griffen, Bessie L. Scott, Alex Gross, Frank Scott, Mrs. Thomas Hallahan, Orie Harrah, J. C. Stoner, Albert Strohn, Julia Hays, Cyril Tyers Turney, Julius Hennon, H. B. Ward, Mrs. Ida B. Hill, Flora T. Waterman, Charles Hirsh, Ora M. Hunter, Lillian F. Willetts, E. J. Wright, George C. Hutchinson, F. S. White, M. M. Wardlaw, Louise Valla, Louise Urban, Emma Tyers, M. P. Tracy, Frank Telesco, John Stirgl, J. W. Sample, Sarah A. Samuels, J. J. Ramsey, A. J. Platzek, M. J. Pinnell, Emma Phillips, Mrs. Peterson, Mrs. M. P. Patterson, G. F. Parker, Esther D. Packer, Ruby J. Olney, John Obradovich, G. Morrison, Harry Madgahlian, Ola Larson, Mr. and Mrs. W. A. Whitemuir, Theresa Pitts, T. E. Russell, George Geeringer, Hagop Kazarian, Bessie E. Sarcar, Mr. and Mrs. C. M. Burleigh, Ray H. McCardle, Mabel Thomas, Emmett Roper, A. Girgedian, Fred M. Telle, Alex Salgenbetter, Alex Berger, William Hoffman, Alex Weber, Lester M. McDonald, James Rooner, Mrs. Kate McGlann, Marie Eler, Alexander Horner, Mrs. A. Horner, Jr., Frank V. Smith, Louis Ehrsterich, M. Kurtarich, Mrs. Minnie Foster, F. G. Williams, Elsie O. Ray, P. Mattingly, S. H. Swan, Ed. G. Coute, Emily L. Ray, Jessie Hamilton, Katherine Kaye, H. F. Rock, Martin Hayes, C. B. DeMasters, Helen Peters, Mrs. G. Christopher, Bertha Berrhein, Henry Peter, L. Kemalian, Leon Derderian, K. M. Hampartsoumian, E. H. Geiger, Carter Brewster, A. H.

LIBERTY SPECIAL SCHEDULE CHANGED

Train to Reach Fresno 6 p. m. Oct. 8—Speakers to Address Massmeeting

The schedule of the Liberty Loan special train bearing a number of army speakers who have seen service in the trenches together with an exhibit of war relics sent here from the battlefields of Chateau Thierry has been changed according to a telegram received yesterday. The new schedule is as follows:

Bakersfield, October 5, 5:50 p. m.

Maricopa, 7 a. m. to 10 a. m., October 6.

Taft, 10:45 a. m. to 12:45 p. m.; October 6.

Lindsay, 4:50 p. m. to 6:50 p. m., October 6.

Porterville, 7:10 p. m. October 6.

Sanger, 7 a. m. to 9 p. m., October 7.

Reedley, 9:20 a. m. to 10:50 a. m., October 7.

Dinuba, 11:50 a. m. to 1:05 p. m., October 7.

Exeter, 2 p. m. to 3:30 p. m., October 7.

Tulare, 4:35 p. m. to 6 p. m., October 7.

Visalia, 6:45 p. m. (Tie up for night.)

Coalinga, 7 a. m. to 10 a. m., October 8.

Hanford, 12 noon to 2 p. m., October 8.

Kingsburg, 3:05 p. m. to 5 p. m., October 8.

Fresno, 6 p. m., October 8. (Tie up for night.)

At Fresno a meeting will be held in the Municipal Auditorium at which all the speakers will appear and from the Auditorium the entire audience will go to the train to inspect the war trophies.

STEPHENS CALLS ON FRESNANS TO GO OVER TOP IN BOND DRIVE

Governor As Guest of District Fair Urges Every Fresnan to Buy Limit of Bonds That Unconditional Surrender May Be Forced on Huns

TO LOAN SLACKERS

A man or a woman who can afford to buy a Liberty Bond and does not is treading pretty close to the line which marks him or her as a traitor. The time has come when we are beginning to recognize traitors, and there is no place in free America for them.

GOVERNOR WM. D. STEPHENS

Governor William D. Stephens twice yesterday called on the people of Fresno county to live up to the reputation they enjoy as among the first in the state to respond to every call of the government by making any sacrifice necessary to carry Fresno over the top of its Liberty Loan quota of $1,500,000.

First the governor spoke at a luncheon arranged in his honor by the chief war workers of Fresno at the Hotel Fresno. Mayor Toomes presided and presenting the governor, he said Governor Stephens had come to Fresno to take part in the celebration of Governor's Day at the Fresno District Fair, which had come last year and so other governors had come for the last eleven years.

"This is a great year," said the mayor, "and we have but one thought—the war. And Governor Stephens, our war governor, will make clear to us what he regards as the duty of every American at home to help the boys over there win a victory that will bring with it a lasting peace."

Governor Stephens was given an ovation as he rose to speak.

"I have just come from San Jose," he said, after he had expressed his pleasure at being able to attend the district fair. "And San Jose yesterday had subscribed two-thirds of its Liberty Loan quota. Here, I am told, that Fresno has just passed one-third of its quota. I cannot believe that in this great hour Fresno will fail to stand behind the American government. Fresno has never failed and Fresno will not fail now.

"On the borders of France—yes, even across the French border in Germany American soldiers are offering their lives that their sisters and mothers and their wives and little children in this country may be safe. They were not asked by the government to lend the government their lives. They were asked, if need be, to give their lives to the government. And all we are asked to do is to lend the government your money, money which the government will give back to you with interest when the war is over and victory has been won.

"You have had serious rains, and I am told that these rains have caused the people of Fresno county to hold back. I cannot believe that this is true except for the moment. I am certain that after the crops are gathered in, after this work is over which has occupied your thoughts and your time, you will not allow rain or even great losses to halt you in the performance of your duty to your country. It is time that all should realize that we are at the place where victory is near at hand. And the only way to save your dollars and make your homes and your families secure is to buy Liberty bonds. What will all your crops be worth if America loses this war.

"Do not be deceived by any German peace offensive. This war must not end and shall not end until Germany unconditionally surrenders and until the kaiser and all the members of his family also unconditionally surrender.

"The time has come when no enemies shall be tolerated within the boundaries of California. A man or woman who can afford to buy a Liberty bond and does not is treading pretty close to the line which marks him or her as a traitor. The time has come when we are beginning to recognize traitors, and there is no place for them in free America. And I want to say that there is no place now in California for any of the members of that treasonable, despicable organization known as the I. W. W. There can be no place for an I. W. W. in California, and from this time on there shall not be."

At the luncheon were Mr. and Mrs. E. H. Manheim, Mr. and Mrs. M. B. Harris, Lieutenant Ronald B. Harris, Mr. and Mrs. Harry C. Wilber, Mr. and Mrs. Thomas R. Risley, Chief S. Osborn, Jr., Mr. and Mrs. W. O. Miles, Mr. and Mrs. Fred B. Fox, Mr. and Mrs. David Swing Rickter, Mr. and Mrs. Frank G. Hood, Mr. and Mrs. Harry F. Jayne, Mr. and Mrs. William Glass, Mr. and Mrs. E. A. Williams, Mr. and Mrs. Jerome O. Cross, Mr. and Mrs. Frank A. Willey, Dr. John McKenna, David L. Newman, Mr. and Mrs. Charles T. Cearley, George C. Roeding, Mr. and Mrs. Peter Drogo, Mr. and Mrs. Ben Epstein, Mr. and Mrs. George S. Waterman, Mr. and Mrs. C. H. Riege, A. W. Carlson, Judge Carl A. Lindsay, Mrs. H. H. Brix, Mr. and Mrs. H. A. Goddard, Judge Fairweather, E. J. Bullard, Mr. and Mrs. A. G. Wishon, Mr. and Mrs. Al Braverman, Mr. and Mrs. F. L. Irwin, J. E. Dickinson, Mr. and Mrs. George H. Taylor, Mr. and Mrs. Henry Hawson, Harry E. Barbour, Mr. and Mrs. Henry Pratt, Mr. and Mrs. A. V. Lisenby, O. L. Everts.

War Workers to See Themselves as Others See Them

"Those at Home Who Are Leading the Fight for Victory Over There", is the title of a Fresno-made movie which will be shown at all the local theaters this week. The film, which shows the chief war-workers of Fresno in action, was made by Laval and Ninnis and is their contribution to the Liberty Loan drive in Fresno. All the pictures were taken by Claude C. Laval and the film ends with a plea written by Sir Felix Scotty calling on everyone to subscribe to the Fourth Liberty Loan.

The picture, which will allow local war-workers to see themselves as others see them, will be shown at the local theaters on the following dates:

Kinema—Tomorrow and Tuesday.
Liberty—Wednesday and Thursday.
Hippodrome—Friday and Saturday.
Fresno—Sunday and Monday (next week).
Bijou—Tuesday and Wednesday.
Lyceum—Thursday and Friday.

The big motion picture drive by the moving picture theaters of Fresno which began last night will continue until the end of the drive.

Last night at the Kinema, Edith Storey was seen in the war picture released by the government and at the same time Enid Bennett was seen at the Liberty, Alice Brady at the Lyceum and other big stars at the Fresno and Bijou. Today Emily Stephens will be seen at the Liberty, Alice Brady at the Kinema, Enid Bennett at the Hippodrome, William Faversham at the Bijou and Dorothy Dalton at the Fresno. During the entire week these pictures, together with another great picture in which Mr. and Mrs. Sidney Drew will be the stars, will take turns at the different local movie houses.

On Sunday, Monday and Tuesday—October 13, 14, and 15—"America's Answer," a powerful war picture taken by the United States Signal Corps of the A. E. F. in France, will be shown at the Liberty. The big picture is released by the Division of Films of the Committee on Public Information and is regarded as one of the great productions presented by the government.

Other war productions programmed by the Liberty are "The Last Pledge" with Gladys Leslie, October 9; "The Grouch" with Harry Morey, October 10; "A Wise Purchase" with Corinne Griffith, October 12; "The Choice," with Alice Joyce.

STEPHENS TO SPEAK IN THREE CITIES

Will Talk at Laton Tomorrow 10 a. m.; Fowler Noon; Coalinga Night

Governor William D. Stephens left for Bakersfield immediately after his address at the District Fair yesterday. He will make a plea to the people of Bakersfield to buy Fourth Liberty Loan bonds. The governor will return to Fresno county tomorrow and will address a big meeting at Laton at 10 a. m., will go from there to address another Liberty Loan meeting at Fowler at 12 o'clock noon. After this meeting he will return to Fresno for luncheon. In the evening he will speak at a great mid-drive Liberty Loan meeting at Coalinga.

Where strong men have wills the weak ones have wishes.—Chicago News.

"America's Answer"
U. S. Government War Film
Comes to the Liberty
SUNDAY, OCT. 13

We Are Agents for the
AMERICAN RADIATORS & IDEAL BOILERS

Let Us Install a Modern Heating Plant in Your Home

---Hot Water
---Hot Air
---Steam

Make the climate of your home in winter ideal by the installation of a modern heating plant. Save yourself the trouble of building a fire and having to keep it up. A modern heating plant in your home will end old-fashioned heating methods and will heat your home economically and satisfactorily.

No matter where your home may be, whether it is in the city or country, you can have one of these systems in your home; any one of the types—the Steam, the Hot Water or the Hot Air will give you years upon years of service.

Uniform Heat Throughout the House

There is one thing that the American Radiator and Ideal Boiler System will secure for you, and that is uniform heat throughout the house, and this you can't secure with old-fashioned heating methods. With uniform heat in your home better health for all the family is assured.

Let Us Explain the Advantages of a Furnace

Come in and let us go into detail and explain the merits of this system. We will soon be able to convince you of its superiority, its economy and the general satisfaction which it will give.

BARRETT-HICKS CO.
Largest Hardware Stock in Central California
Plumbing—Tinning—Heating Plants
1035-41 I Street, Fresno

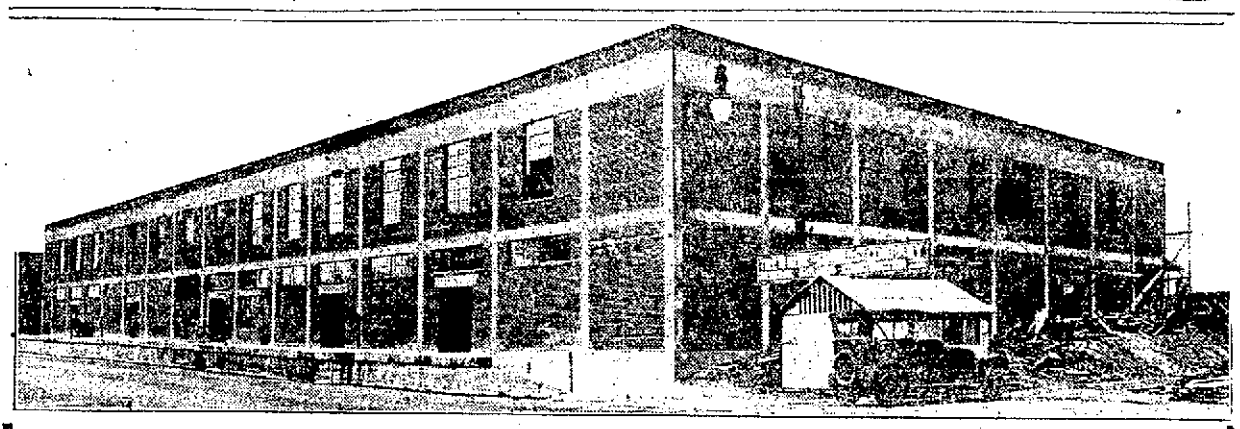

Here Is a New Fireproof Warehouse

It offers not only all that a modern and absolutely fireproof warehouse can offer, but features as well a distributing service for wholesalers and jobbers—and special advantage in the storing, shipping and care of dried fruits.

Here is a warehous that is not only constructed on the most modern and scientific lines—one wherein you can store your goods with perfect safety from loss by fire—but a warehouse that departs from the usual lines in offering the public other services backed up by years of experience in special lines.

If you have goods to store—merchandise, fruit, household goods—the Blue Ice—let us take care of them for you. They will be safe out in the walls of the reinforced concrete building—the only really fireproof warehouse in the San Joaquin Valley. If you are interested in our Distributing or Dried Fruit Service, let us meet and talk with you.

Phone 200

And we will call and take up with you the matter of our service—the special features that may interest you—and furnish whatever information you desire.

Wholesalers, Jobbers: Ask Us About Our Special Distribution Service

Our special distribution service is of particular interest to wholesalers and jobbers who have assorted carloads coming to them. We will take the work of redistributing from your shoulders, and will give it our best attention, taking as much care with the small orders as with the large.

Highest Market Prices Paid for Grapes, Raisins, Beans, Barley, Etc.

We are in the market for grapes, raisins, beans, barley, dried fruits, etc., and will pay the highest market prices for them. In this connection we wish to say that we have had years of experience in the dried fruit business and can serve you well in this regard.

State Center Warehouse and Cold Storage Co.
Cor. R and Inyo Streets, Fresno — W. C. NIXON, Manager

MGR. J. M. M'CARTHY TO LEAVE FOR NEW CHARGE IN PASADENA

Rector of St. John's to Sever Connection With Present Charge After 20 Years Service

MONSIGNOR JOHN. M. McCARTHY
Who leaves Fresno this week after 20 years in St. John's parish to become rector of St. Andrews' Church, Pasadena

Not only members of the Catholic communion in Fresno city and county but the members of other religious bodies, and the district as a whole are losing an outstanding figure in the religious and social life of the community through the removal of the Right Reverend Monsignor John M. McCarthy, rector of St. John's church, Fresno, to Pasadena, where he has been named rector of St Andrew's church in succession to the late Rev. William P. Quinlan. Monsignor McCarthy has held his present charge as rector of St. John's church for exactly 20 years, having been appointed in October, 1898. Since his appointment every church in Fresno has had changes in its ministry. He expects to leave Fresno early in the week.

Distinguished Career

According to the diocesan records Monsignor McCarthy has had a distinguished career in the diocese of Monterey and Los Angeles, and is as highly valued among his colleagues of the ministry as he is by his parishoners and the public generally.

Efforts for Church and School

During his incumbency of the charge of St. John's Monsignor McCarthy has devoted himself especially to the work of his parish. Through his efforts the present handsome church edifice was erected in 1902, and again remodeled and decorated in its present completed form in October 1915.

Early in his pastorate he showed his interest in the parish school. He has introduced many new methods, and has doubled the capacity of the school buildings, and has added a hall beneath. The hall is at present being used by the St. John's Red Cross unit. A fitting climax to his efforts for the school was its success at the district fair. The school gained 18 prizes and a diploma for the most comprehensive exhibit. The school took all the prizes in penmanship, and was successful in the crayon pencil and water color section.

Monsignor McCarthy was born in Brooklyn, N. Y. He completed his theological course at All Hallows' in Ireland, following his philosophical studies in the College of the Propaganda in Rome. He was ordained on June 24, 1890, and immediately came to California.

First California Charge

He was assigned to the Old Plaza church of Los Angeles on October 20, 1890. On August 15, 1893 he was appointed rector of St. Francis de Sales' church, Riverside by the late Bishop Mora. A successful pastorate of five years was followed by his appointment in October, 1898 to his present charge of the parish of St. John's Fresno.

Since coming to Fresno Monsignor McCarthy has thrown himself into the work of the parish with zeal. He has seen the city grow in population and influence, and his congregation has grown with the growth of the city. The problem of finding accommodation for the increase of his flock was solved by him through arousing his parishoners to the necessity of building the church as it now stands and the adjoining parish school of St. John's are the results of his efforts. The parish of St. John's, the records of the diocese state, is now regarded as one of the most important in the diocese. His success in St. John's were rewarded by honors from the church.

Gets Church Honors

In January, 1906, he became a diocesan Consultor. In November of the same year he was named Private Chamberlain to His Holiness, the late Pope Pius X., with the title, Very Reverend Monsignor. This honor was followed in June, 1909, by his appointment as a Domestic Prelate with the title, Right Reverend Monsignor.

The silver jubilee of Monsignor McCarthy was celebrated in June, 1905, and at that time he was the recipient of many testimonials of honor from the parishoners of St. John and the citizens of Fresno. Last June he was reappointed Diocesan Consultor, and served on several boards connected with the affairs of the diocese.

It is reported that the Catholics of Pasadena are preparing to extend a welcome to Monsignor McCarthy on his arrival.

Though seldom appearing before the general public he showed his interest in the affairs of the district in many ways, and gave his support to every movement for the good of the community.

REV. L. J. FOIN TO SUCCEED M'CARTHY

Rev. Leo J. Foin, who is at present rector of St. Paul's church, Los Angeles, has been named as the successor of Monsignor J. M. McCarthy, in St. John's church, Fresno.

Rev. Foin was educated in Fresno schools, and completed his theological studies in the east. He attended St. Vincent college in Pennsylvania, and on graduation he entered the seminary at the same place.

Rev. Foin said his first mass in St. John's church after his ordination. His brothers, O. F. Foin and C. L. Foin, are well known Fresno business men. Another brother, Harry Foin, was killed in the Philippine campaign.

PATTERSON LOSES RACE WITH DURANT

Tire Trouble Is Costly; Shows He Has the Fastest Car

A defective tire cost A. H. Patterson $1,000 in his match race of 20 miles with Cliff Durant at the Fresno District Fair yesterday afternoon. Patterson jumped into the lead with the drop of the flag and gradually increased it until he was about a quarter of a mile ahead of Durant in the tenth lap. Just before he finished his tenth mile, his right rear tire blew up. He was unable to stop in time to get into his pit and was compelled to bump around the track. In the meanwhile, Durant closed the quarter mile gap and then made two laps while Patterson was getting a new tire. The Stockton driver never had a chance afterward.

By winning this race and placing in the money in all the other three races, Durant was the biggest prize winner of the afternoon, but Patterson demonstrated that he had by far the fastest car. Durant always seemed to have trouble getting away from the line, while Patterson was always off like a shot.

The prize winning drivers yesterday were Durant, $1,700; Patterson, $1,300; Eddie Pullen, $800; Roscoe Searles, $200.

In the first 10 mile heat of the 30 mile race, Patterson easily took first money with Pullen second and Durant third. In the second heat, Pullen jumped into the lead with the drop of the flag and maintained a lead over Patterson of about 100 yards for the entire ten miles. In this race also, Durant was third. Patterson had no trouble winning the final heat with Durant second and Searles, third. Pullen went out in the first lap with engine trouble.

The times for the different races were as follows: Twenty mile race, 17:36.1; first 10 mile race 8:43.3; second 10 mile race, 8:47.2; third 10 mile race, 8:53.

YANKS CHASE ENEMY NORTH IN CHMPAAGNE

(Continued from Page 1.)

Oct. 4.—(By the Asociated Press).—The late hours of today's fighting accompanying the American advance witnessed a notable increase in the heaviness of the German artillery fire and the activity of the German aviators. The ferocity of the fighting as the hours progressed indicated the desperate earnest of the enemy.

As one means of holding up the American push, the Germans had cut down trees in the Argonne and interlaced wire among these obstacles. Behind the barricades thus formed, the enemy machine guns contested the advance.

The effect of the American artillery bombardment is known to have been considerable. It left one battalion of the enemy with only two machine guns. It also has been learned that two of these vanguards divisions on this front have been badly cut up since September 26. One battalion had only 150 men left. One of the guard divisions has been taken out of the fighting altogether, while another has had its ranks filled in with Landwehr.

Our soldiers are a cheerful lot. "Where are you going?" asked one rookie of another. "Going to the blacksmith shop to get my tin hat reblocked."—Kansas City Journal.

Reciprocity Bureau, Feature of Federation Activities

BY MRS. WILLIAM HILGER,
District Chairman, Bureau of Information, S. J. V. District Federation Woman's Clubs.

MRS. WILLIAM HILGER

The department of the bureau information and reciprocity was created to disseminate help whenever and wherever needed in club life. It falls in its offices if it cannot do this. It is, or should be, sort of a federation encyclopedia.

Unlike other departments of the federation, it has no literature to send out, unless you request it either personally or for your club. Then the services of the bureau are yours, and, happily, in most cases we can find just what you desire.

Do you need assistance in preparing your year book? Or a special program? Do you require a speaker, reader or musician?

Do you want to find a special book to help you prepare your paper? Do you desire an officer of the federation to visit your club and are not sure there is one near enough to your club to reach you early? Would you like a chairman of some certain department to visit your club? If she could reach you, she would be delighted to do so.

All this your bureau should be able to do for you.

War work is the keynote of club work this year. Our unquestionable loyalty and patriotism would make it impossible to be otherwise. "Democracy" is our watchword. J. Stitt Wilson has said, "To do bravely, we must see clearly," and a study of the vital topics of the days is of great importance to us. No better medium for clubs, especially the smaller clubs, can be found than the manuscript lectures prepared by some of our best educators on the issues and principles from history, back of the war, and all the tremendous things for which the Allies are fighting. The educational department at Washington, knowing the need of broad and enlightened opinions concerning the causes and contingencies involved in this great conflict, has issued a circular letter entitled, 'An Outline for Study for Clubs,' and urges us to make use of some of the subjects during this winter.

The State Normal school of Fresno is filing a list of speakers and subjects, through the courtesy of this chapter, of War Activities Councils.

To give information the bureau must receive it. Have you had the pleasure of hearing a splendid paper in your club, that has taken hours of study and thought? File it with us at once! Some one to whom material is not available may need just the help this could give her.

Send the names of your talented members who would appear on programs of neighboring clubs, together with a list of those clubs.

There is wonderful inspiration in an exchange of talent.

Send an outline of your Red Letter day, and any special entertainment that has been out of the ordinary. Let us have a floor plan of your club house and a copy of your year book.

The officers should furnish a list of the clubs they can visit, and chairmen of departments, too, should file such information, together with the literature covering their work. If each club in the district would file material, then the bureau would be ready for quick and efficient service, and "Reciprocity Day" would be every day, and not one special day, during the club year.

WINNING AGAINST NEW RESISTANCE

Gesnes, in Champagne, Changes Hands Several Times

AMERICAN HEADQUARTERS NORTHWEST OF VERDUN, Friday, Oct. 4.—(Reuters.)—The fighting today, when the Americans resumed their advance, differed noticeably from that of last Thursday. The stiffening in the German defense was unmistakable. The whole front now is adequately defended by artillery, every sector having its own admirably devised protection.

The night preceding the attack was dark, but absolutely clear until near dawn. It then clouded over densely, making observation difficult during the entire day through the ground haze on the low levels and the ceiling of gray clouds.

On the left of the American attack, although the first objectives were early attained, the progress made afterward required caution and courage to achieve, machine guns being thick in the woods north of Exermont, while the artillery fire was coming from the edge of the Argonne and the hills beyond Gesnes.

In the open Aire valley, the advance was especially difficult. Nevertheless, Chatel Chehery was captured, as was Chateau Chehery, shortly afterward, and the line was pushed toward Fleville and Cornay.

The town of Gesnes, northeast of Exermont, changed hands more than once before the enemy was persuaded to yield it. Even then his artillery prevented any effective hold being taken upon the place until the American line still further east was able to bring a cross-fire to bear.

It was here, in front of Romagne, that the enemy's supreme resistance was expected and was felt, since Romagne is the pivot of his main line of defenses. In the open ground in this sector between two masses of wood land, the advance was held up for a considerable time, despite the success achieved further east.

Against a harrassing artillery fire from the heights east of the Meuse, the entire American front made a noticeable advance, despite the desperate efforts of the enemy to delay them. The air force backed up the infantry in a daring fashion. Although compelled to keep near the ground, the airmen were unremitting in attempts to bomb transports and attack infantry on the roads. In consequence of German anti-aircraft fire, they paid for their daring in a large number of casualties. The air was the scene of many spectacular combats, all fought at a height of less than 3,000 feet.

Bibb—They say the face is the window of the soul. Babb—Then many men I know ought to keep the shades down all the time.—Town Topics.

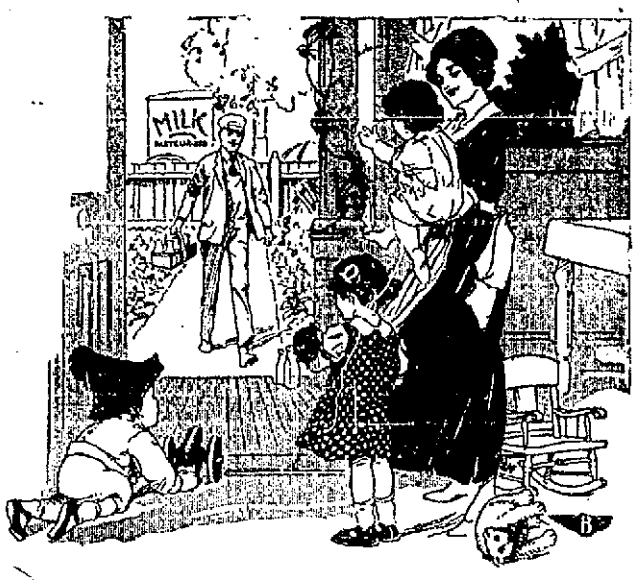

A Healthy, Happy Family Is the Result of Drinking Pure Pasturized Milk

Jersey Farm Milk Is Perfectly Pasturized

Would you have health and happiness for your children? Would you have them robust and strong and full of energy? Then give them plenty of Jersey Farm Milk, and you will soon have them as strong and sturdy as you want to see them.

There is no better food for children than pure milk, and there is no better or purer milk than JERSEY FARM. It is produced and bottled under the most sanitary conditions; it is pasteurized and clarified and comes to you in bottles as clean as you would make them yourself.

The U. S. Army Makes Men Out of Invalids

Uncle Sam takes men who are run down, who lack vitality, and by proper feeding and exercise makes them into strong energetic men. Do you know what this proper feeding consists of? Do you realize that a large portion of the diet of our fighting men is milk and milk products? That is a pretty strong argument in favor of milk, and you can do no better than to drink it yourself and feed it to your children.

Phone us and we will call for your empty milk bottles

Visit Our Plant

We will be glad to have you come and visit our plant. You will find the inspection of a modern and up to date plant a matter of great interest, and furthermore you will soon be convinced that the milk you are getting at this dairy is as pure as possible, and that every precaution is taken to insure perfect sanitation.

Have You Bought Bonds?

Help crush the curse that is menacing the liberty and safety of the world. Buy Bonds to crush the Kaiser and his cohorts. Help win this war by buying bonds.

CLOVER GLEN BUTTER 2 lbs. $1.25 1 lb. - 65c

Jersey Farm Dairy

2020 Fresno Street Phone 246

A Clear Complexion

You may easily possess the charm of having a good complexion if you become a patron of our parlors.

Our method of massaging performs feats in beautifying that seem almost marvelous. It fairly illuminates the skin and revolutionizes the complexion after a few treatments.

If your skin is dull, sallow or shows any eruptive condition or tendency, come here. We have the remedy.

BURNS HAIR STORE
1215 "K" ST. PHONE 781

Lift Out Your Corns Without Pain

Do you suffer from corns, so that every step is an agony? Then quit it. Walk as nature intended you should, easily and without thought of your feet.

BLUE AND GOLD CORN REMEDY
(25c a Bottle)

Applied morning and evening for a few days will conquer the most stubborn corn, and allow it to be lifted out painlessly.

Golden Rule Drug Store
1830 MARIPOSA ST. FRESNO, CAL.

High Grade Furniture

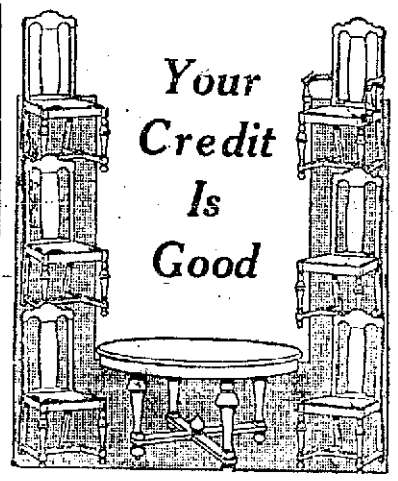

Your Credit Is Good

At Prices That Are Within Your Reach

You do not have to spend a great deal of money to get a good grade of furniture. Come here, and we will show you that really good furniture may be purchased at low prices—furniture that will give you years of service and satisfaction.

And remember, too, that your credit is good, whether you live in town or out of town. This means that you can have your furniture now, when you want it, and do not have to wait until you have the money saved.

Stylish Fall Apparel
At Very Low Prices

We have a very big stock of stylish Fall apparel, including Coats, Suits, Dresses, etc., and it is most moderately priced. Come now and make your selections. You do not need to pay until it is convenient.

Your Credit Is Good Here

Fresno Outfitting Company
1238-44 J Street Fresno

Recall Sounded in Vain as Yanks Dash at Huns

(From "The Stars and Stripes", official A. E. F. newspaper, and written by a soldier.)

The spectacular retreat of the army of the German crown prince from the Ourcq to the Vesle was not made until after the enemy had spent the greater part of five days in a grim effort to make his stand on the line stretching from Fere-en-Tardenois to Ville-en-Tardenois.

Unlike the cross-country fight of the week before, here was no mere conflict with machine gun nests left in the German wake to make slow and costly the Allied pursuit, but a case of picked German divisions, ranged on the heights and ordered to hold those heights to the last against all comers.

To the proud watchers from the other side of the Atlantic, the most interesting part of that line was the part stretching east from Fere-en-Tardenois, for there the American soldiers were most numerously engaged, there the Yankees were pitted against the famous Prussian Guards, the best the Germans have.

Beat Two Guard Divisions

It was M. Tardieu, France's High Commissioner to our capital, who told the world that an American division on the Ourcq had met and defeated a division of the Prussian Guards.

When the history of the American division comes to be written with all the freedom of retrospect, it may be added that in the course of the great battle which began on July 15, 1918, that division, before it stopped to catch its breath, had met and done battle with two divisions of the Prussian Guards, of which, it is said, there are but five altogether.

It is probable that the fighting the Americans experienced between July 27 and August 3 will be studied at school by your children and your grandchildren as the Battle of the Ourcq, but that unpretentious creek had little to do with it except as, through the centuries, it had worn down the land till there sloped away to the north of it a gradual hill most difficult to storm.

No one will understand the Battle of the Ourcq who does not keep in mind the fact that the mere rushing across the stream itself presented no difficulties and that the real fight was the fight to possess the heights beyond.

Swift Dash for Heights

It took one battalion only 30 minutes to dash down the southern slope, wade the river, and entrench itself at the crest of the first slope beyond. It took the forces engaged there five days of the bitterest fighting to move a kilometer further to capture Sergy and Seringes, and make the heights untenable for the crown prince's forces.

For the Americans engaged it meant after the first rush an artillery battle of the heaviest kind, great guns brought into play, while neither side could boast the deep entrenchments of the older lines. In addition to the steady, poisonous rat-a-tat-tat of machine guns innumerable and the roar of the larger pieces, the thunder of that battle was augmented toward the end by the reverberations of ammunition dumps, where the Germans were feverishly trying to destroy their own costly accumulations because they knew they could not get away with them.

It has been said that Seringes changed hands several times. As a matter of fact, the American artillery blasted the Germans out of all but one corner of the town, and, after mopping it up, the American infantry withdrew to avoid the answering fire from the German guns. The enemy clung to his corner until he made his retreat from that entire sector on August 2.

It has been said that Seringes changed hands nine times in as many hours. The Yankee regiment that took it will tell you that it grabbed Sergy on the first day and never let go again.

What happened was that American regiments rushed and held positions on either side of the gun-blistling village, that the village itself thereupon became a No Man's Land, in which, through five days and nights, venturesome patrols did battle from time to time.

Neither town was important in itself, and both stood out in the communiques and dispatches because, visible on all maps, they were easier to identify, if not easier to capture, than the nameless, blood-drenched crests between.

The first rush across the Ourcq which preceded the battle on the heights where these two towns were was made in the early hours of Sunday morning, July 28. It was made by troops that had been pursuing the Germans from the Marne, pursuing a retreating enemy who paused from time to time to resist violently. All the way, the Yankees had been hampered by clusters of machine guns and the backward play of the German heavies tearing up the fields. The pursuit was made along narrow, twisting roads, cut by shells and made muddier and muddier by the intermittent squalls of summer rain.

Already Across River

The pursuit was hot, the scheme to keep the enemy on the jump. The plan and order was to advance from the heights below the Ourcq to the heights beyond at 4:30 Sunday morning. As the time approached, it became apparent that all the elements would not be ready nor all the artillery needed yet in position.

An order to delay the advance was rushed down the line, but it is part of the price paid for such a hot and harrassing pursuit that communications are, naturally, not always perfect, and when the countermanding order reached one regiment, its first battalion was already across the river, and when it reached another, the advance battalion was already in the flush of its first exultant rush down the slope to the stream.

Recall was blown, but the boy who made the bugle sing from his post in the golden wheat field was calling to deaf ears. There was no stopping the triumphant rush of the doughboys, who, with "Heaven, Hell or Hoboken before Christmas" as their battle cry, had swept over the sloping ground, waded the Ourcq and, through a rain of machine gun bullets, rushed up the slope on the other side. It would have been as easy to stop an avalanche with a protesting hand.

Beating Hoyle To It

Such advance battalions, storming the hill without the advantage of any artillery whatever and obliged to hold the crest for an hour or so before they could have fellow battalions shoulder to shoulder with them, were not exactly playing according to Hoyle, but some who shared in it believe that if they had waited for a more orthodox and perfectly prepared advance, the Germans, too, would have been better prepared, the low lying mists in the valley of the Ourcq would have lifted their sheltering curtain, and the Yanks might never have crossed at all.

Once across, the leading battalions dropped back to hide behind the crest of the first slope and there dug themselves in feverishly, dug themselves in with their bayonets, with their messtin covers, with their fingers—anything for a little hole in the ground. Then, as never before, they learned to cherish the shovel, and those who had brought them along found—as as many a dead German can not testify—that they are not half bad as offensive weapons in the hand-to-hand fighting such as followed the first rush across the river.

A Battle in Panorama

The charge of the infantry was an unforgettable spectacle to those privileged to watch it, for the valley of the Ourcq is one of those basins from whose rim you can see a whole battle in panorama.

Such a watcher would have seen the doughboys advancing in skirmish formation as pretty and as perfect as ever they knew in the pleasant training fields—nor faltering in the least when any of their number fell, as many did.

He would have seen companies advancing warily on German machine gun nests, the captains exhorting and directing them like the football coaches on the side-lines at home. He would have seen lean, rangy Yankees standing up as bold, shining targets, because, in that position, they could pour their fire into the enemy gunners with a deadlier aim.

He would have seen a single company snuff out eight separate machine gun nests and doughboys turning the captured guns on the enemy. This rejoiced their hearts, for the guns captured were the very type on which they had taken their first lessons back home, and the thousands of rounds of captured ammunition came in ever so handy.

He would have witnessed prodigies of courage and endurance, man after man of all ranks wounded but stubbornly refusing to be carried back. He would have seen wounded men escaping from the ambulance and fighting on their way back into battle, a wounded sergeant persuading his litter bearers to prop him against a fallen tree and let him take a few more shots.

There is not room in these pages to print a tenth of the names of the men who showed this spirit. But for illustration consider Capt. Ryan, Capt. Richard J. Ryan, once a fighter in the Boer war and more recently a lumberman from Watertown, N. Y.

Still There With the Rifle

Capt. Ryan was wounded three times in the course of the first day, but it was not until his third and most serious wound, seven hours after his first, that he let them carry him away. Even then, just before he yielded, he might have been seen hoisting himself painfully from his little dugout reaching for a rifle, and, at a distance of 100 yards, bring down a Boche he had seen standing to direct the machine gun fire.

Capt. Ryan had led one of the first companies to cross the Ourcq.

"Drop your packs!" he called to his men as the dawn glowed in the east. "drop your packs!, If you come back, you can have them again, and if you don't you won't want them! All you want now is guts and bayonets!"

"Guts and bayonets!"

Company I caught it up gleefully, repeated it rythmically and made it their battle cry as they went down and across the Ourcq and up.

"Guts and bayonets! Guts and bayonets! Guts and bayonets!"

And so it was.

TEMPO DI MARCIA FOR THE NATIONAL ANTHEM.

"The Star Spangled Banner" is almost always played in a slow, dragging, dreary way which makes it appear like a funeral march. It is remarkable what an improvement there is in it if it is played and sung in much faster time than is generally the case. It gets snap and life in it which it is impossible to give to it when played in the ordinary sad, slow way. Let some conductor speed it up just once as a trial and the difference for the better will be so marked that he will think he is playing something new and he will never return to the old funeral march time.—N. Y. Sun.

"What is your favorite perfume?" "Well," replied Mr. Cumrox, "in the evening it's mint, but in the morning it's ham and eggs."—Washington Star.

Communications Of British Soldiers In His Charge

Western Newspaper Union.

CAPTAIN H. EDENBOROUGH,

who is home communication officer for Great Britain. He is responsible for the system by which soldiers are kept in touch with their families.

She—I heard a noise very late when you came in. He (facetiously)—Was it the night falling? She (stern)—No, it was the day breaking.—Baltimore American.

FIVE YEARS FOR CHARITY FRAUD

SAN FRANCISCO, Oct. 5.—A sentence of five years in San Quentin prison was imposed today upon Mrs. Rose Belmont, convicted of defrauding charitable institutions of large sums of money through the sale of worthless swindles. Mrs. Belmont was convicted with [illegible] Mrs. Belmont [illegible] charged with a state of [illegible] service was imposed.

Federal authorities [illegible] swindles conducted by Mrs. Belmont in Chicago, Philadelphia, Los Angeles, San Francisco and the [illegible] United States [illegible] amount [illegible] $[illegible].

BROWN RESIGNS STATE OFFICE

SAN FRANCISCO, Oct. 5.—The resignations of Horace J. Brown and S. A. Radbill, chief deputies of the state corporation department in San Francisco and Los Angeles, respectively, were announced here today. Brown has been with the department since its establishment in 1914 and Radbill for the past two years.

Brown was formerly a newspaper editor in San Francisco, San Diego, Fresno and Sacramento.

H. D. Carnahan was dismissed as head of the department by Governor Stephens recently.

Have you a soldier or a sailor in the service? Why not wear a service pin or ring for him? We have the newest and daintiest styles. See them at Spinnberg, the Jeweler, Nov. 15 [illegible] Kinema.

—Advertisement.

Dr. O. B. Doyle's office is now at 700 Bank of Italy Bldg.

—Advertisement.

Cleaning Talks:

The call to the colors has taken away large numbers of the people [illegible] who, heretofore have looked after the health and physical welfare of [illegible] leaving them the prey of [illegible] germs [illegible] away [illegible] wear and in carpets and rugs [illegible] on the floors of your home, and in the [illegible] and portieres that hang on the walls thereof. These facts being recognized, the Fresno Association of Cleaners and Dyers call attention to their services, and while [illegible] taking the germ out of Germany over there, the cleaners of Fresno must take the germ out of everything else over here.

Bixler Vapor Dry Cleaning Co., 1237 Eye St.

California Cleaners, 501 Blackstone.

Stewart Bros. Cleaners and Dyers, 1153 Eye St.

Johnson Cleaning and Dye Works, 2449 Tulare St.

New York Cleaning and Dye Works, 1860 H St.

Fresno Association of Cleaners and Dyers

THE CHEAPEST PLACE TO BUY MILLINERY!! Lower Prices, because every unnecessary expense is eliminated. There are no high, first-floor rents; no free deliveries; no charge accounts or bad debts.

CASH AND CARRY

MILLINERY BARGAIN BASEMENT

1047 J. next to GRAND CENTRAL

Wonderful Trimmed Hats Worth to $12.50 — 98c

Trimmed Hats Shapes and Ready-to-Wear Worth to $6.00 — $2.98

Good Looking Children's Hats — 98c--$1.98 Worth Double

For Ostrich Plumes and Fancies — $6.98

For Flowers and Fancies — 29c

Buckram Frames 59c

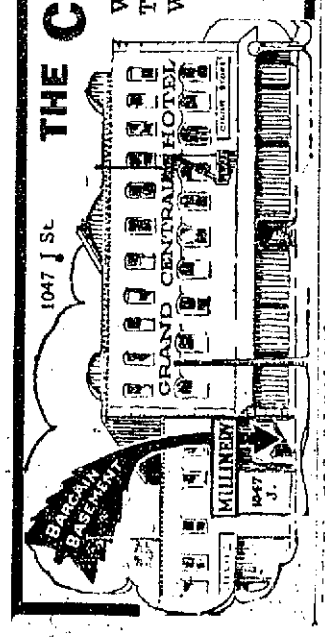

ATTENTION!

The Fresno District Fair Will Be Open TODAY!

Because of the Rain the Fair Will be Continued Today in Order to Give Everybody a Chance to Attend

---SEE THE BIG RODEO!
---SEE THE AVIATORS!
---SEE THE AUTO SMASH!

Different Automobiles Will Be Used to Repeat the Sensational Auto Smash

Hundreds of Other Attractions

THIS IS YOUR LAST CHANCE TO SEE THE FAIR. DON'T MISS IT!

GOES "BONE DRY" TO STOP INFLUENZA

PHILADELPHIA, Oct. 4.—As one of the drastic measures to combat the spread of influenza in Pennsylvania, the greater part of the state tonight was "bone dry." All places where liquors are sold, even private clubs, have been prohibited from dispensing intoxicants until further notice. The order went into effect in Philadelphia at 7 o'clock and additional amusement places have been closed and public gatherings even outdoor Liberty loan meetings, were suspended. There were 188 new cases reported today and 171 deaths. The deaths from influenza and pneumonia represent 67 per cent of the city's mortality.

The number of cases in the fourth naval district are decreasing, 68 new cases and nine deaths being reported.

HUN AGENTS MAKE WORKMEN'S BOARD

VANCOUVER, B. C., Oct. 4.—Charges that German agents under the command of Count Von Mirbach dictated the membership of 3,000 of the Russian Bolshevik so-called workmen's and soldiers' committees were added tonight by General G. Dobrajansky to the documentary evidence already laid bare by the American government. General Dobrajansky, who arrived here recently from the Orient, has ben confined to his bed by one of his war wounds until today.

"Kerensky," said General Dobrajansky, "spoke enormously and did nothing. He gave permission for the formation of soldiers' committee, leaving it to the men to decide whether they should obey orders. Their numbers were completed up to 3,000 from the Bolshevikt, including general agents who were under command of Count Von Mirbach. And it was Count Von Mirbach who in January last gave orders as to who were to be included on the so-called workmen's and soldiers' committees."

Count Von Mirbach, after the Russian collapse and Brest-Litovsk treaty, was named German ambassador to Moscow where he was assassinated.

In connection with his part in bringing knowledge of the Bolshevik-German intrigue to the ears of the Allies, General Dobrajansky said:

"I am a member of the centarl executive committee of the part working for the salvation of Rusia, the party that has been consistently working for the Allies. I was employed by this committee to perform a certain duty. So last April I was sent to inform the Allied governments of what was passing on in my country. I presented a memorandum with all of them, giving notable facts and making startling disclosures. I may add that at this time we knew of the intrigue with Germany but we had not the documentary evidence then.

"At the beginning of the Russian revolution, Kerensky allowed everybody to come in from everywhere, and so, when the revolution was finished, all persons who had left Russia for any cause, hastened to return.

Those that came back called themselves refugees and claimed to have been persecuted. As a matter of fact they werb mostly evaders of military service who had remained abroad as deserters. Under the old regime they would have been shot on their return. A great mass came from Germany and this precipitated itself into Russia for that country was by this time the salvation for Germany. Among this German band were many calling themselves political refugees and who were holding intimate relations with the German staff.

"Our bureau of information knew this quite well. That was the worst of it. It was well known that Brownstein as Trotzky was known, and Lenine and Katz, the latter calling himself Kankoff, and many others came into Russia calling themselves commissioners of the people. Those from Germany came in special trains with instructions what to do. And even those who came from New York were by special arrangement with German agents and consuls.

"Knowing these things, was it necessary to show by documentary evidence to Kerensky or anybody that these were German agents, and should he have been deceived for a single moment?"

HUNGARIANS MEET TO DISCUSS PEACE

AMSTERDAM, Oct. 4.—A delegation of Hungarian statesmen, headed by Premier Wekerle, has arrived in Vienna in connection with a new peace move, according to the Cologne Gazette.

Regarding the negotiations at Vienna, Premier Kekedle said to the representative of a Hungarian newspaper:

"This much I can tell you—we are again laboring untiringly in the interests o fa peace and we are already negotiating."

SEEK DUTCH AID IN PEACE MOVE

AMSTERDAM, Oct. 4.—Austria-Hungary has requested Holland to invite the belligerents to take part in peace negotiations, says the Vienna correspondent of the Berlin Tageblatt. The correspondent adds that Holland already has sent out the invitations.

FRENCH DOUBLE REPRISAL THREAT

PARIS, Oct. 5.—(Havas.)—Threats by Austria that Allied aviators dropping or carrying proclamations would be punished with death has brought a threat of reprisals from the French government. The Austro-Hungarian government has been informed that if French aviators are executed the French authorities will retaliate by inflicting the same penalty in double proportion upon Austrian officers who are prisoners.

ITCHING SCALP
Stops upon one application of Smith's Dandruff Pomade; 3 to 6 remove all dandruff. At all druggists and Smith Bros. Drug Store.
—Advertisement.

$80.00 FOR 3 TON WAGON GEARS
A Few left. W. J. O'Neill Co., Fresno.
—Advertisement.

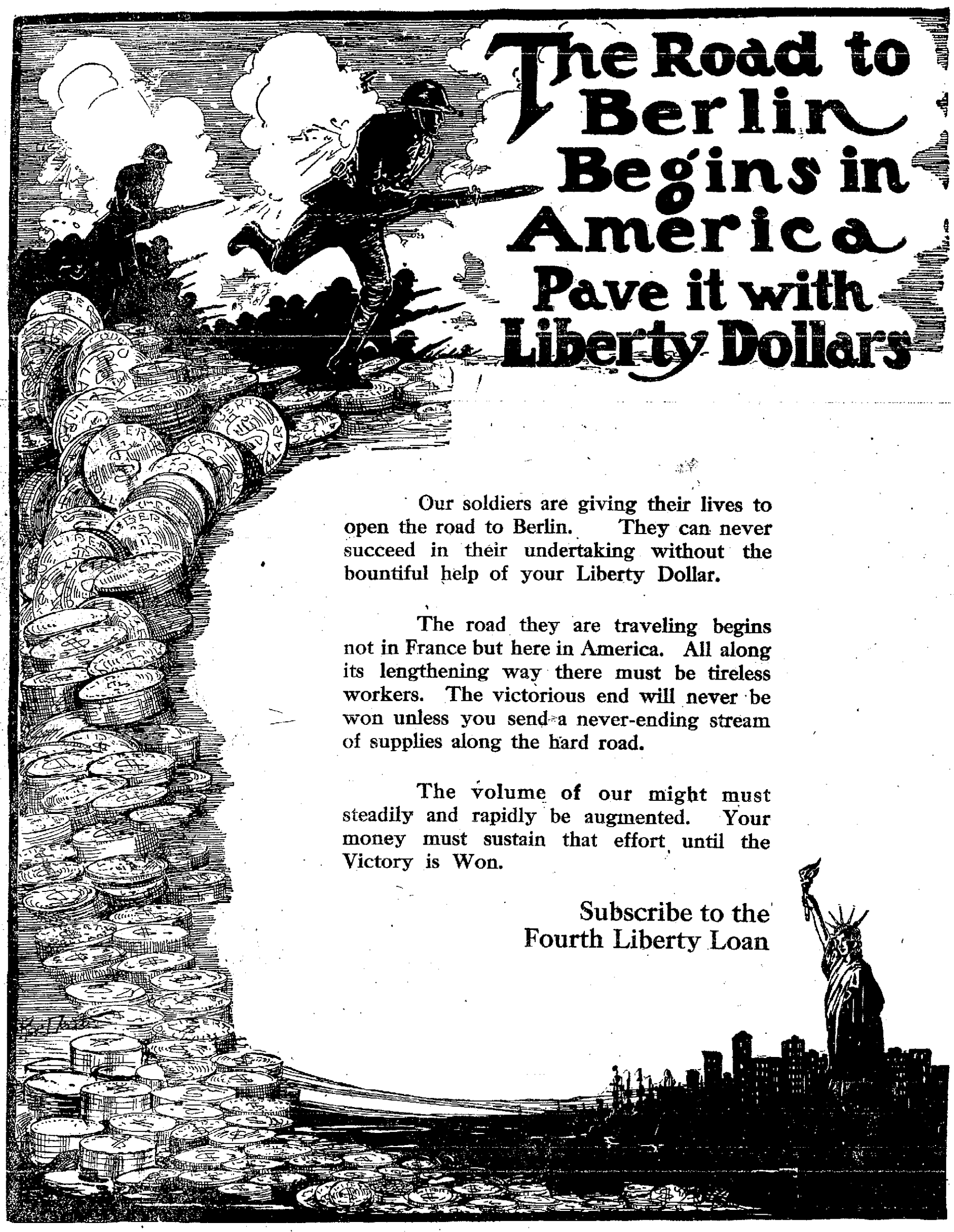

Our soldiers are giving their lives to open the road to Berlin. They can never succeed in their undertaking without the bountiful help of your Liberty Dollar.

The road they are traveling begins not in France but here in America. All along its lengthening way there must be tireless workers. The victorious end will never be won unless you send a never-ending stream of supplies along the hard road.

The volume of our might must steadily and rapidly be augmented. Your money must sustain that effort until the Victory is Won.

Subscribe to the
Fourth Liberty Loan

BUY LIBERTY BONDS TO DAY
Any Bank Will Help You

THIS ADVERTISEMENT CONTRIBUTED THROUGH THE PATRIOTIC CO-OPERATION OF

LEWALD & SCHLUETER
J. J. HERTWICK
FRANK WARNEKROS
POORE BROS.
FRANK NORMART
HOMAN & CO.
MURUKA CYCLERY
K. KEBO CYCLERY
L. H. WEILHEIMER
FRANK REEDY
FRESNO SHEET METAL & ROOFING CO.
THE WOODWARD CO.
BIGELOW GARAGE
MILNOR & HORRELL
FRANK LYMAN
BEAN SPRAY PUMP CO.
FRESNO AGRICULTURAL WORKS
KELLAR-THOMASON-FLEMING CO.

Society

Being "on your own" isn't a game that's limited to overseas staging, and if the example recently set by the society folk of "Blingum," is followed, Fresno may soon witness an innovation in social custom. The latest accompaniment to a tea party is a sugar bag, wherein one carries part of the ration of sweetening, that is alloted to one's self, in order that mine hostess may continue her hospitable custom of serving tea, without the inroads upon the family supply.

And herewith is opened up new opportunities for the makers of bags. A new compartment will be developed in the vanity bags, and a safety first precaution must needs be taken, that poudre de nez and the saccharine material may not be confused, either in the make up or the mixing. Cubed sugar, difficult of possession, is the answer. Hardly sweet that!

* * * *

Mr. and Mrs. Chester H. Rowell motored down from Berkeley yesterday, the latter having gone north several days ago, to visit her daughter, Miss Cora Rowell, who recently entered the University of California. Miss Rowell, contracted something akin to the prevalent Spanish grip, but is now on the road to recovery.

* * * *

Dr. Clinton D. Collins, who was called home from Fort Riley, Kansas, by the death of his father, has obtained a few days' extension of furlough, and will not leave Fresno until Thursday. Joseph Collins, will return to San Pedro on Wednesday.

* * * *

Friends of Mr. and Mrs. Herbert Levy are congratulating them upon the arrival of a little daughter in their household yesterday.

* * * *

Mrs. H. Graff and daughter, Miss Agnes Graff, leave tomorrow for American Lake, where they will visit Lieutenant Chester Graff, who is stationed there.

* * * *

Friends of Miss Zoe Glasgow, who left recently for New York City, to spend the winter studying under Percy Rector Stephens, will be interested to know that she is today to fill the position of soloist at the First Methodist Episcopal church in Plainfield, New Jersey, a short run from the metropolis. Miss Glasgow has also been accepted as a member of the Schumann Choral Society, whose active membership is limited to seventy members. Each third year the members have to requalify for membership and the two concerts which are given each year at Aeolian Hall are among the interesting musical events in New York.

* * * *

Mrs. Frances White has returned from a several days' visit with friends in Stockton.

* * * *

Mr. and Mrs. J. C. C. Russell and daughter, Mercedes, of Hanford, were among the out-of-town visitors at the Fair yesterday.

* * * *

Mr. and Mrs. Andy Ferguson are enjoying a visit from their daughter, Mrs. Edgar C. Smith, and children of Berkeley.

* * * *

Mrs. H. J. McFarland entertained the members of her Sunday School class of the First Methodist Episcopal church at a pleasant affair yesterday, a sewing party being featured in the afternoon, with a dinner following, and the later evening give over to impromptu pleasures. Included in the party were: Misses Carolyn Harris, Amanda Ewers, Carrie Reed, Dorothy Aldrich, Dorothy Hickman, Alice Hickman, Lucile Richmond, Ethel Matthews, Vernon Pollard, Helen Ewers, Gladys Prunty, Alma Kessler, Edrie Kruger, Anita Felles, Muguerita Bullock, Ada Marks, Alma Masters and Dorothy Shannon.

* * *

Mr. and Mrs. Julius Hanson entertained a group of friends informally at dinner last night, among them being Mr. and Mrs. J. N. Stacy, Miss Velma Stacy, Mr. and Mrs. Thorward Peterson.

* * * *

At a meeting of the Fresno Relief Society held early in the week, an appropriation was made out of the individual membership fees, to swell the contributions of the Belgian Relief committee.

* * * *

The Woman's auxiliary of the First Baptist church will met at 2:15 o'clock Tuesday afternoon. Mrs. Claude Cowan is chairman of the program whose subject will be "Our Allies." A board meeting will be held at 1:30 o'clock.

* * * *

There will be no meeting on Monday of the Red Cross auxiliary of the First Presbyterian church. Mrs. Field will give out yarn for knitting at her home, 1320 M street. Jelly for convalescent soldiers at Camp Fremont from this auxiliary may be left with Mrs. Robert Clark at 373 Calaveras avenue. Each lady is asked to give at least one glass.

* * * *

The McKinley Red Cross auxiliary will meet on Wednesday afternoon at 1:30 o'clock with Mrs. C. Greenlip, at her home on Valentine avenue.

* * * *

Miss Elizabeth Hagan has returned from an outing in San Francisco.

* * * *

Mr. and Mrs. James Madison and Miss Oneida Madison leave today for their home in San Francisco, after a pleasant visit with Fresno friends.

* * * *

Mr. and Mrs. T. M. Garner of 2940 Illinois street are receiving congratulations on the arrival of a son on October 4.

* * * *

Ladies of Red Cross auxiliary at Malaga are requested to meet at the Baptist church on Tuesday afternoon and bring with them jams and jellies to be sent to the soldiers—as requested by the Red Cross. It is requested that the glasses be brought with the proper paraffining and tops as otherwise shipments will be refused.

LAURA MAIN, A NURSE IN FRANCE TELLS IMPRESSIONS

(Continued from Page 17.)

my shoulders and went on. When I got almost in a fellow stopped me and asked me what I was carrying that for, I said, 'Why?' and he said "Look at it." I did and I put it down, his head was blown off. What the damne liar—he told me he was shot in the legs." Perfectly ghastly, but I give you my word, it was awfully funny too.

We sure do get every variety of man for patients. One I had, a Polish gunner (religion—Jewish) asked me if I could get him any sort of text books on mathematics, chemistry or physics—said it was the first chance in years he'd had to study and he wanted to brush up; said chemistry was what he'd like best though he'd be glad of mathematics, as he felt particularly rusty there—"why everything above trigonometry has just gone from me!" I wish I had a typewriter—I'm convinced I'd write wonderful letters if only I could type them. I've offered my services as stenographer several times just to use one, but I'm not needed. If I had the money, I don't know which I'd get a typewriter or a bicycle—but I think a typewriter. The roads here are great, but our field for roaming and exploring rather limited—not to mention our time. These French towns are most interesting—the streets so irregular—the shops and homes so quaint—no sign of poverty here so far as I am able to judge plenty of new potatoes and cabbage and carrots. No special rules or regulations except specified hours for meals breakfast and lunch at certain hours only and dinner—in Blais one could not get it until six—in Paris not until 6:30 and here not until seven. (The time you finish seems to be entirely your own affair. We, Ann and I, like very much the usual French Table di Hotel menu, manner of serving and all.) Bread is allowanced and no sugar is served—and, butter very seldom, though we can buy it in any quantity in the market. Always some very lovely cheese ( ) is served (anyway it's lovely to me) and a salad and fruit, wine too, but coffee is extra and the Lord deliver me from French coffee, which is mostly chicory now, and I'm sure abominably made always. Always there are two courses of meat. Yes, actually. When we took the trip to Chatteau Chambrod and had dinner out there, we had just a nice creamy vegetable soup—an omelet, beef steak, potatoes, string beans, lettuce salad, cheese and grapes and prunes. Always the desert is fresh fruit and I like it muchly.

I forgot I hadn't told you of that trip to Chambrod. It is I think, the biggest Chatteau in France. All the furniture except one table was destroyed during the Revolution. Look it up; you may be able to learn a great deal more about it than I have. Six of us went out in a sort of carryall and I drove. By a stroke of good luck we took our chief nurse with us (we didn't get back until 10:30!!) and it was a wonderful drive. (I drove!) It's about eight miles out one way and we came back a longer way. Went through a noble big park and back by a river. Such trees, I have never seen—they are even more wonderfully beautiful than those in New York state. Horse chestnuts as big as the biggest of our cottonwood, maple taller than our tallest poplar—and elm almost as large as the maple: also very tall locust trees. In this chatteau—the feature of the chatteau in fact—is a wonderful double stair case. Do try to read about it—I can't describe a thing.

In this country every one goes about serenely attending to his or her own affairs and no matter what they may be it excites no remark. Yesterday afternoon I saw an elegantly dressed lady coming down one of the principal streets with two slim onions and two fat tomatoes in her hands. Perambulators are never wasted here in this country. After the last baby has outgrown it some sedate old gentleman in the family goes to market with it, or little girls peddle milk and butter in it.

On the boat coming over, the Major I wrote you about was having some difficulty with his luggage and he turned to Mr. Lander (the man who will phone to mamma) and said, "How one misses ones personal servants!" Now when Ann or I travel about with a sixty pound suit case in one hand and a thirty pound carry-all in the other, one is quite apt to say to the other, "How one misses one's personal servants!" or when we come home from town now laden with all manner of things, we get to try to make our room comfortable and home-like—mirrors—boxes for dressing tables and to sit on.

You see I'm here to stay for the duration of the war, and I may as well be as splendiferous as possible—not to say warm and cosey. An army blanket is a harsh and unsympathetic thing—and here in winter it snows.

Of Blais I had a number of good post cards—some I intended to send home, but many I had intended to send to people to whom it is too much trouble to write letters. But I neglected to get them off and from here we may not send them. Too bad. Rumors are the order of the day. Today I heard that our letters—out going—are held one month before they are sent on. Perfectly dreadful I'd say, if true. What's the sense of having rules as to what we may and may not write if they keep all letters in cold storage anyhow.

By the way, has anyone thought of a nice present for my birthday or Christmas after I get home. Well, I want a nice, stylish chaise, lounge—(Adam's Period) please. You see how it is—we have no chairs, so I either recline on or lie in my bed. This accounts for this especially bad writing. We did bribe with cigarettes a French workman to make a cunning little stool. Then we expect to get some shelves put up.

A Selma boy in the unit says he landed here at night—looked out of the barracks next morning on to a vineyard and got so doggone lonesome!

Yours

LAURA

Among the Clubs of the S.J.V. District

The first meeting after the summer vacation season will be held by members of the Query Club on Monday afternoon, when president's day will be observed informally at the home of Mrs. A. E. McCord on Van Ness avenue.

* * * *

The Literary Department of the Parlor Lecture Club will meet Monday for its first session of the season, when Mrs. W. P. Miller will read "Romance" by E. A. Sheldon. The department is to feature American writers this year, and Mrs. Miller and George H. Hunting will alternate in leading the study.

All members of the club are invited to become members of this department.

The Music Department of the club will convene at 4:30 o'clock on Monday afternoon, for an important session, to which all members are urged to attend.

* * * *

The Fresno Delphian Club will hold its first meeting for the new year on Tuesday, October 8, at the Parlor Lecture Club, at 2 o'clock. Miss Ethelwyn Wing, state director from San Francisco, will give an informal talk on "Ancient Babylonian Life," and will give a summary of the British campaign in Mesopotamia. Mrs. F. E. Cook, acting president, will preside.

* * * *

A meeting of the executive board of the federation of Parent-Teachers' Associations will be held on Monday afternoon at the home of Mrs. Jerome O. Cross, 5 Calaveras avenue, at 2 o'clock. Besides the officers of the federation, members of the board are the presidents, vice presidents and secretaries of the local associations.

* * * *

A meeting of the Americanization department of the County Welfare league will be held Monday evening at 7:30 o'clock in the office at the public library. Important business is to be presented at this time for consideration.

* * * *

The Americanization Committee of the Parlor Lecture Club will meet on Thursday afternoon at 2:30 o'clock at the clubhouse. All members of the committee are urged to be present, and all members of the club are invited to attend.

* * * *

The Wednesday Club will meet this week at the home of Mrs. F. E. Cook. Mrs. C. F. Reilly to lead in the study of modern drama.

* * * *

The Leisure Hour club will hold its meeting on Wednesday at the home of Mrs. W. F. Miller, who will read from Joseph Conrad and his works.

* * * *

President's day at the Parlor Lecture Club will be celebrated in the evening on Thursday, with one of the most interesting affairs scheduled for the year. The California poet, Charles Keeler, will be the speaker of the occasion, and his topic will be, "Around the World With the Poets," and will recite from his own poems.

* * * *

Mr. Keeler, whose home is in Berkeley, needs no introduction to California readers, who know him as poet, playwright and world wanderer. He is a prominent member of the Authors' Club of London, and of the Authors' Club of New York and of the Bohemian Club of San Francisco, which claims many noted literati. Among his best known published volumes are "Evolution of Color of North American Birds," "Light Through the Storm," "Bird Notes Afield," and "Elfin Songs of Supland." His poems cover a tremendous field and are of varied emotions.

* * * *

Mr. Keeler is a great friend of the soldier and sailor in uniform and once each week open house is kept at his Berkeley home to entertain the enlisted men.

On Thursday evening all men in uniform are invited to be present, and also invitation is extended to the presidents of the federated clubs. Each member of the club will have one guest, and a reception and informal dance will follow the evening's address.

* * * *

The Friday Club will meet this week at the home of Mrs. J. M. Buswell. Mrs. W. P. Miller to talk on "American Ideals."

* * * *

On Saturday Mrs. W. P. Miller will address the members of the Woman's Club in the morning on "Romeo and Juliet," and in the afternoon she will read "Mothers and Children," by Dorothy Canfield.

* * * *

The Tulare Woman's Club, which for several years has been very active in the social and civic life of the town, held an open meeting yesterday afternoon, the first since the summer vacation. A large gathering of members and their friends were present, the guests of honor being relatives of soldiers. An unusually good program of musical and literary numbers was given.

* * * *

The School Women's Club of Fresno City meets Tuesday at 4 p. m. at the Hawthorne school auditorium. All teachers of the city are invited. This meeting is called to elect officers for the year.

* * * *

The Selma Wednesday Club began the year's activities this week with Presidents' Day at the home of Mrs. C. S. O'Bryan. There was a full attendance of members and several visitors added to the pleasure of the afternoon. Mrs. James Burns, of Fresno, who is an honorary member, was present, and also Mrs. Nellie Austin, of San Jose, a niece of Mrs. H. G. Drew.

Mrs. O'Bryan presided during the short business session and the informal program which included the singing of "America," two vocal numbers by Mrs. Chester Shepard, accompanied by Miss Hazel Brown; a description of Camp Kearny by Mrs. F. Carl Truex, and a brief account of her recent trip through the East by Mrs. M. A. Sawrie.

Mrs. H. G. Drew, as chairman of the program committee, presented the year books, which were eagerly scanned, and which give promise of an interesting winter's study.

Following the program a burlesque school room scene was featured, all members participating. At the close of the amusing half hour ranch and wafers were served. Three new members were present on this occasion, Mrs. F. H. Howard, Mrs. Chester Shepard and Mis. Edith Nash.

The club's next meeting will be on October 16 at the home of Mrs. R. C. Gibbs, when Mrs. M. J. Hampton, district chairman of legislation, will explain the amendments to be voted on at the coming election. Several neighboring clubs will be guests on this occasion.

* * * *

The Wolters Colony Woman's club will meet on Wednesday afternoon at the home of the president, Mrs. Thomas Denham. The members will each bring a glass of jelly for the hospital work. This is the beginning of the eleventh year of word for the Wolters Colony club and they have never missed a meeting in the ten years.

GOVERNOR SAYS "BUY THE BONDS"

Appeals to Fresnans at the Fair to Do Their Best; Duty to Soldiers

Governor Stephens made an appeal for the purchase of Liberty bonds at the district fair yesterday. He told the Fresnans he had once taken tickets for a county fair in Ohio. His speech was interrupted by the army airplane flying over.

"I can't compete with a machine like that," he said. "I know that that fellow or one like him will some day drop a bomb on the city of Berlin. I pray to God that it will get the kaiser.

"We are fighting for the protection of the democracy of the world and the protection of our women and children, and we are never going to stop until Germany has surrendered. If we would measure up to our boys fighting yonder, we at home must help in every way we can.

A bomb bursting interrupted the governor. He remarked that he had been dynamited several times, and that the bomb didn't bother.

"No man who can afford to buy a $100 bond can get off with a $50 bond," he said. At the end of his appeal to the people to buy bonds, the airplane dipped near the box. He thanked the people and laughing, remarked:

"Some governor when the planes come round to hear him."

Governor's Itinerary.

Governor W. D. Stephens will speak in behalf of the fourth Liberty loan drive tomorrow at the following places: Laton at 10 a. m., Fowler at 12:15 p. m., Coalinga at 5 p. m.

PARIS, Oct. 5.—Premier Venizelos of Greece has telegraphed Premier Clemenceau, expressing the admiration and gratitude of Greece for the help given by the French in Macedonia. The sacrifices made by the Allied soldiers, he added, attest the solidarity of the great and small nations all hungering for liberty which is the precious pledge of the future peace.

In reply Clemenceau said he thanked regenerated and reconstructed Greece for aiding in the fine victory in the east. The Allied victory marks the beginning of a era of justice, he declared.

HUSSAREK QUITS AUSTRIAN OFFICE

LONDON, Oct. 5, 6.15 p. m.—Baron Von Hussarek, the Austrian prime minister, has resigned, according to a dispatch from Zurich, Switzerland, to the Exchange Telegraph company.

Baron Von Hussarek handed his resignation in the name of the entire cabinet to the emperor on Friday. It will be officially announced, the despatch says, after a successor to Von Hussarek has been found. The new premier, it is added, possibly will be Professor Lammasch, with whom negotiations are under way to bring about a great pacifist manifestation.

KINEMA THEATER CIRCUIT

Have You Tried Our Loge Seats Yet?

TODAY ONLY 12—2—4—6 8:30

ELSIE FERGUSON IN

Henrik Ibsen's Great Play

"A DOLL'S HOUSE"

Magnificently portrays the doll girl who easily explodes the theory that girls raised in luxury are helpless

A FIGHT FOR MILLIONS
SPECIAL PICTOGRAPH
MUTT AND JEFF IN
"OUR FOUR YEARS IN GERMANY"

Another Super Feature

MON. TUE. WED.

CECIL B. DeMILLE'S

Belgium Picture

TILL I COME BACK TO YOU

A Wonderful War Story Without Its Horrors

Fresno Photo Theatre

Today (only)

Clara Kimball Young

crosses the African veldt alone, and charms both man and beast in

The CLAW

CLARA KIMBALL YOUNG IN "THE CLAW"

SELECT SP PICTURES

Comedy Scenic

Tomorrow DOUG FAIRBANKS in "REGGIE MIXES IN"

A WOLFVILLE TALE—Starts the program Monday. It's "The Heir of the Broken O." There's a SUNSHINE COMEDY, too, "Wild Women and Tame Lions."

LITTLE MARY McALLISTER comes again Tuesday. The clever child actress will be seen in "When Sorrow Weeps"—Gales of laughter will greet "A DAY AND A NIGHT"—a two-act comedy.

SPECIAL ATTRACTION—CLEO MADISON—The favorite of millions, will be seen in "THE FLAME OF THE WEST" on Wednesday. EDDIE LYONS AND LEE MORAN in "Foot Shoot" and a Current Events.

ON TUESDAY there will be an ELLA WHEELER WILCOX drama, "Lord Speak Again"; the Animated Weekly and a comedy scream, "Never Surprise Your Wife."

AT THE BIJOU

WHITE THEATRE

Next Sunday Night

One Night Only, October 13

A. H. WOOD'S COMEDY SUITE DE LUXE

PARLOR-BEDROOM AND BATH

A NEW TALE OF A WAYSIDE INN

Every Room Has a Purpose

Superb Cast and Production, Direct from Cort Theater, S. F.

Seats Now on Sale

Prices 50c 75c $1 & $1.50

PHONE 284 Orpheum SHOWS

WHITE THEATRE

THU., FRI., SAT. Nights Sat. Mat.

MRS. THOS. WHIFFEN In "Foxy Grandma" With Peggy Dale Whiffen.

CLARK & BERGMAN Gladys Henry "A Ray of Sunshine."

EDDIE FOYER The Man of a Thousand Poems

Stella—TRACY & McBRIDE—Cart Offering Their Own Exclusive Material.

THREE KITARO BROTHERS Superlative Degree of Japanese Dexterity.

DESSYE CLIFFORD Art Impressions.

Florenze Tempest

America's Most Lovable Boy and Vaudeville's Daintiest Girl.

Seats on Sale All Day!

EVE PRICES: 10c, 25c, 50c, 75c, $1.00. MATINEE: 15c, 25c, and 50c.

AMUSEMENTS

LIBERTY THEATER

Join Our Army of Satisfied Patrons and See a Beautiful Star in the Triumph of her many Great Successes.

TODAY | MON | TUES

-CLARA-
-KIMBALL
-YOUNG-

CLARA KIMBALL YOUNG IN "THE SAVAGE WOMAN"

SELECT SP PICTURES

IN

"The SALVAGE Woman"

elaborately produced scenes, costly and marvelously staged. See Clara Kimball Young amid the wild beauties of the African jungle, as the reincarnated queen of Sheba in the ruined splendor of an ancient palace, and as a half tamed thing amid the artificilities of Parisian high life.

POSITIVELY HER GREATEST SUCCESS

ALSO,

-Misfits and Matrimoney-

A Howling Two-Reel Laugh-Maker

War Scenic—Pathe Scenic
Chester Outing

This Great Show is Continuous From 10:45 a. To 11 p. m.

OUR USUAL PRICES

HIPPODROME

All New Today 3 Days Only

6-HEADLINERS-6

AND

Barbara Castelton

IN

"The Heart of A Girl"

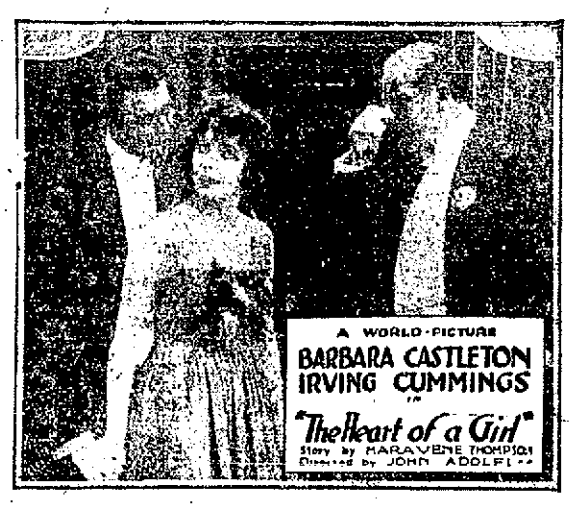

A WORLD-PICTURE
BARBARA CASTLETON
IRVING CUMMINGS
IN
"The Heart of a Girl"
Story by MARA VENE THOMPSON
Directed by JOHN ADOLFI

Doors Open Today

At 12. Come Early.

Musical Club Members Needed to Guarantee Course

Anna Fitziu, soprano and Gigurola, baritone, who will present a costumed recital of operatic numbers as the first artist concert of the Musical Club.

Directors of the Fresno Musical Club are finding themselves in a grave situation at the present moment, and of course, the cause of the situation is lack of funds to carry out the season's course of artist attractions as announced. In simple terms, enough subscribers have not subscribed to carry the season's program through, and so a "hurry up" call is being made to local musical lovers to produce their season tickets, and assure both directors and prospective members that the program as announced is to be accepted.

A margin of time is of course necessary between the end of the seat sale and the actual booking of dates, and without the club has actually paid in $6,000, the splendid attractions so much hoped for will have to be cancelled.

The Musical Club for the past fourteen years, has stood for the very best in musical attractions that have graced local theatrical boards, to the extent that the club itself, has become a matter of civic pride to all of Fresno.

The directors, many of whom have served during the life of the club, are giving time and physical energy to making the fourteenth year the fourteenth sequence of annual successes, and doubtless that success will be realized. In the meantime, however, the worry and anxiety over the financial responsibilities is being shouldered by that courageous group of women, who have undertaken to run so big a thing, on so small a margin.

It is granted that no greater combination of deterrents could have been grouped to work against the Musical club interests this week. The seriousness of the raisin situation has left little thought for else in the minds of the growers. Fair week has absorbed lots of interest, and the loose change of others, and lastly and by no means least, the launching of the Fourth Liberty loan has rightly claimed the financial backing of Fresno.

Seat sale is being conducted daily at the White theater, between the hours of 10 a. m. and 1 p. m.

The announced list of attractions, which is conceded to be of unusual length and worth, and which the directors are so anxious to adhere to, is as follows:

Fitziu and Gigurola, soprano and baritone, in a costumed recital of operatic numbers; Eddie Brown, violinist; Trio de Lutace, with George Barrere, flute, Carlos Salzido, harp, and Paul Kefer, cello, assisted by Lucy Gates, American coloratura, soprano; Joseph Hofmann, pianist; Anna Case, lyric soprano; May Peterson, dramatic soprano, both of the Metropolitan Opera Company staff; Louis Graveure, baritone.

BARBOUR TO BEGIN CONGRESSIONAL CAMPAIGN

Republican Nominee Will Spend Week in Practical Tour of Counties

Conferences Planned in Tulare and Kern; Others Later

H. E. Barbour, Republican nominee for Congress in the Seventh district, will make a tour of the southern part of the San Joaquin valley this week, as a starter for his campaign in all the counties. There will be no mass meetings, at least while the Liberty Loan campaign is on. The trip will cover Tulare and Kern counties. Kings and Fresno county trips will be deferred a few days. He will meet Visalians tomorrow.

Congressional committees have been formed or will be formed in each county. The Tulare County committee is composed of H. B. McClure, Jas. M. Burke, M. J. Rouse, Charles A. Whitmore, W. W. Middlecoff and Mayor Herbert Aakin of Visalia, M. C. Zumwalt of Tulare, Chester Dowell of Lindsay, R. C. Merryman, Exeter, and Robert Horbach, Porterville.

Barbour's schedule for the week follows: Monday, Visalia; Tuesday morning, Exeter, afternoon, Porterville; Wednesday, Bakersfield; Thursday and Friday, the oil fields. Among the Kern county leaders actively supporting Barbour's candidacy are A. W. Mason and Boyce R. Fitzgerald. Samuel G. Mortland, member of the Fresno county central committee, will accompany Barbour.

Mr. Barbour said last night the object of the trip is largely to get better acquainted with the voters, and to further familiarize himself with all sections of the district.

CO. DRAFT BOARD CALLS 700 MEN FOR PHYSICAL EXAM.

(Continued from Page 15.)

2311—Wm. D. Van Derhoof, Dunlap.
2323—Ben. Franklin Burton, Watts
2328—James H. Davidson, Academy.
2341—Marins Andrew Bertelsen, Selma.
2346—Harold F. Hansen, Parlier.
2351—Karl T. Bertelsen, Selma.
2356—Edward S. Akiyama, Sanger.
2399—John Edward Swan, Del Rey.
2445—Henry Ajqq anunup aA8 a28 22
2445—Henry A. Carlson, Fowler.
2455—C. H. Parlier, Parlier.
2470—Homer R. Campbell, Parlier.
2474—Oran L. Inman, Parlier.
2475—Alva R. Sutton, Parlier.
2488—Milton P. Ryder, Parlier.
2510—Felix G. Johnson, Parlier.
2519—Leonard R. Biggs, Parlier.
2520—Earl S. Myers, Parlier.
2538—Howard J. Mortensen, Selma.
2563—Herbert C. Myers, Del Rey.
2579—Vern O. Woodward, Parlier.
2614—Benlomino Didontato, Clovis.
2617—Harold B. Frasher, Parlier.
2618—Jose Diaz, Parlier.
2625—Marlar P. Nance, Parlier.
2667—C. H. McKinney, Parlier.
2668—Charles L. Harbach, Parlier.
2682—Clyde Hamilton, Parlier.
2715—Logan H. Creed, Selma.
2730—Roscoe L. Weltmer, Reedley.
2748—John H. Rolfe, Fresno.
2769—Guy H. Nelson, Kingsburg.
2334—Tom L. Robinson, Selma.
2909—George D. Helvey, Fresno.
2917—Nels A. Jacobson, Selma.
2933—Jesse F. Rice, Fresno.
2946—Albert L. Holmes, Sanger.
2965—William B. Ledbetter, Sanger.
2999—Isaac B. Caprelian, Clovis.
3010—Thos. E. Cunningham, Clovis.
3692—Joseph William Webb, Reedley.
3751—Newton L. Coker, Clovis.
3792—Kenneth W. Powell, Reedley.
3803—Claude M. Larrabee, Clovis.
3824—Andrew E. Elwood, Fresno.
3969—Dick Koop, Reedley.
4046—John Felix Jr. Sanger.
4073—William S. Garton, Dunlap.
4103—Leland S. Nevins, Los Angeles.
4114—Henry H. Bitter, Fresno.
4154—John H. Ralston, Clovis.
4159—Peterson Hunter, Toll House.
4160—Niels H. Bering, Fresno.
4191—George B. Deavers, Sanger.
4199—John C. Matthews, Sanger.
4210—Masood Assaf, Reedley.
4305—Conrod Kerber, Fresno.
4306—David A. Dunbar, Fresno.
4312—Fred J. Gallhano, Clovis.
4313—John W. Owensby, Clovis.
4325—James M. Harian, Clovis.
4331—Wm. B. Armstrong, Clovis.
4332—Guss Kohfeld, Reedley.
4334—Robert V. Cobb, Clovis.
4338—C. R. Palmer, Clovis.
4339—Audley R. Bell, Clovis.
4340—Herbert R. Wheeler, Clovis.
4349—Arthur L. Davidson, Kingsburg.
4365—Willim M. Pugh, Selma.
4373—Chester L. Clarke, Sanger.
4375—Roy A. Williams, Sanger.
4430—Clarence C. Page, Fresno.
4479—Jacob C. Larsen, Fresno.
4496—Venancio Ormaechea, Clovis.
4512—Marion Sassano, Clovis.
4588—Dale A. Frano, Orange Cove.
4615—Oren David Mead, Selma.
4627—Walter E. Anderson, Selma.
4636—Carter E. Reynolds, Selma.
4642—Paul D. Shank, Reedley.
4643—John L. Unruh, Reedley.
4645—Henning J. Noren, Reedley.
4648—Armas J. Pantaja, Reedley.
4690—John Fredrichs, Fresno.
4827—Claud Grigsby, Kingsburg.
4848—Mardefos Stephanian, Fresno.
5215—Tyria H. Brown, Clovis.

1917 REGISTRANTS.

5378—George Polito, Fresno.
5510—Yeaneak Zailian, Sanger.

IN THE LODGE ROOM

Hermann's Sons.

Fresno lodge No. 18 met Thursday night in Reserve hall. Grand President E. Stutz of Los Angeles was present and addressed the lodge, making a strong patriotic appeal, and urging the members to buy Liberty bonds. Yesterday the trustees, John Kern and W. Elster, took in $500 worth of bonds. The women of the Raisina lodge No. 19 of the same order subscribed $100.

The following officers have been elected for the ensuing term: Fresno lodge—President, Ben Kasnacke; vice president, John Wallers; secretary, Paul Rolfe; trustee, W. Elster; treasurer, John Oed; guide, William Bruckner; outside guard, William Doering; inside guard, H. Haase; finance committee, Pete Gust, Gustav Vetter, William Harder.

Raisina lodge—President, Elizabeth Richter; vice president, Emma Richter; secretary, Agnes Rolfe; guide, Theresa Eickhoff; treasurer, Amelia Lehrer; trustees, Maria Haug, Barbara Jacklin, Louisa Kaenasky; inside guard, Anna Stockel, outside guard, Josephine Lederer; finance committee, Catherine Kerber, Olga Herzog, Catherine Petersen.

PARIS Oct. 5.—Captain Raymond of the famous Stork escadrille has died in a hospital at Chalons-Sur-Marne of wounds received in an accidental fall. He had the reputation of being one of the best group leaders on the western front.

POWER

That Is What Every Man Wants in His Auto

That Is What You Will Get if You Equip Your Engine With

GILL PISTON RINGS

without increasing your cost for gasoline and lubricating; in fact they do more; they not only give more power, but effect a saving in gas and oil.

They are made from single piece castings from fine gray iron, machined to absolute accuracy. Install these rings on your car and you will add power and prolong the life of your car.

Machine Work

When you have any machine work to be done, as for instance a new part for your automobile or tractor, or for your gas engine, bring the broken part in to us, and we will replace it with a new one, perfectly made and of the best materials. You can be sure of getting a thoroughly guaranteed job here.

Cylinder Grinding

Cylinder grinding is one of our specialties. We have installed the proper machinery and employ expert men for this work, and can assure you a perfectly satisfactory job on this important matter, for cylinder grinding is important and you can't afford to take chances on having it poorly done.

D. SULPRIZIO MACHINE SHOP

507 EYE STREET FRESNO, CAL.

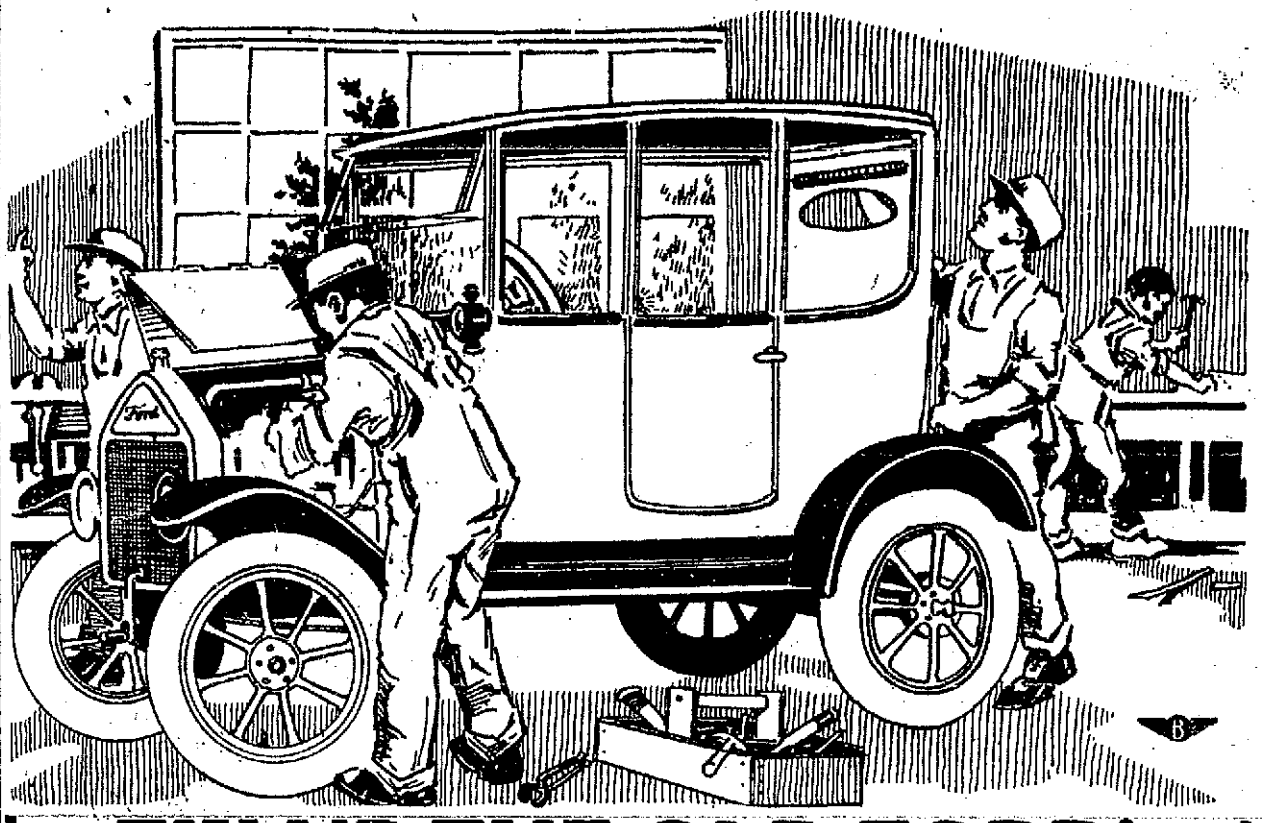

FIX UP THE OLD FORD!

Old Ford Cars Rebuilt and Made to Look and Work Like New Models

Ford THE UNIVERSAL CAR

Your old Ford can can be made to look like a stylish new model—one that you will be just as proud to ride in as you would in a limousine—and for a very small cost.

The production of cars has been so greatly reduced that new cars will be almost impossible to get, but with your old car fixed up to look and work like a new model, you won't need a new car for several years.

No Annoying Delays as a Full Stock of New Parts is Carried Here

When you bring your car in our shop to be rebuilt or overhauled, you won't have the annoyance of long delays, waiting for parts to come from the East. We carry a full supply of genuine Ford parts here—and a big stock of auto bodies, radiators, hoods, etc. In a very short time and at very small cost we can "rejuvenate" your Ford so that even you will hardly recognize it.

CLOSED FORDS ARE IDEAL CARS FOR FALL AND WINTER

Closed Fords, either the Sedan or Coupe type, are ideal cars for Fall and Winter use, for they make driving possible in all sorts of weather. They are comfortable, neat and make a fine appearance.

Ford Sedans—$865.32
Place your order now for this exceedingly comfortable two-passenger model. Price quoted includes freight and war tax.

Ford Coupes—$737.13
A comfortable family car. Price quoted is F. O. B. Fresno and includes war tax. Place your order now.

A GIANT IN STRENGH

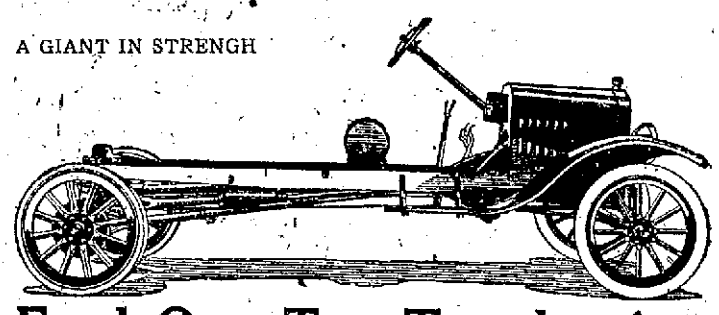

Ford One-Ton Trucks Are Real Money Savers

Here in this sturdy little one-ton truck you merchants, farmers, delivery men have a real money-saver—a money-saver because it saves you time, and because it saves you expense on labor and upkeep. Place your order for one of these trucks now.

FORD ONE-TON TRUCKS, $550 F. O. B. Detroit, freight $70.55. War tax $14.03.

The price quoted is for chassis only; bodies built to suit your needs.

WE HAVE A

Kelly Springfield

TIRE FOR YOUR CAR — NO MATTER WHAT THE MAKE.

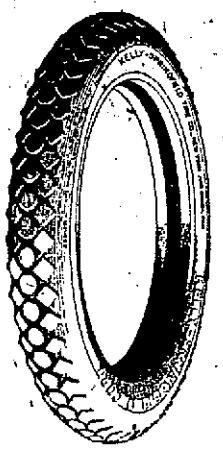

No matter what make your car may be, we can furnish you with KELLY-SPRINGFIELD TIRES for it, as we carry tires in stock for all types of cars—for the Hudson as well as the Ford. Kelly-Springfield Tires are guaranteed to give 5,000 to 10,000 miles service, and often give more.

Giffen-Wolfe Agency

Authorized Ford Agents "THE BIG GARAGE"

Wylie M. Giffen
G. A. Wolfe

1440-62 Eye St.
Phone 576

Hupmobile

The Comfort Car

The man-power shortage is being met by the increasing use of the motor car.

The Hupmobile, because of its known economy, proven quality and sturdy "carrying-on" abilities, is a prime favorite with the shrewd business man.

Let us refer you to Hupmobile owners here. Satisfied owners are the best evidence of a car's true worth.

Bottoms-Williams Motor Co.
1330 Van Ness Ave. Fresno

DURAL

Antimony Red Hand Made Tubes

We want you to be convinced—as we are—that no better tube is made anywhere, at any price. We want to give you something more than mere satisfaction. If the service rendered by this tube is not greater than you expected, tell us—we will make it good.

It is a heavy duty "Full-Blooded" inner tube, entirely free from the usual tube weakness and imperfections.

Red—Because antimony tempered.

Cool—Because all sulphur and heat imparting agents have been expelled.

Non-Pinching—Because extra heavy re-enforcement at bead contact surface.

Tremendous Tensile Strength—Because laminated and hand made of the best materials on the market.

Tensile Breaking Strength—1 1-2 tons per square inch, and each inch will stretch 9 1-2 times its own length before it will break.

GUARANTEE — We will replace free of charge for service rendered, any Dural tube leaking at the splice, leaking at the valve joint, porous or out of shape, if it is returned to us within one year from date of purchase.

These tubes costs you no more than the ordinary tubes on the market and less than many of the so-called tubes.

30x3	$4.00	32x4	$6.40
30x3½	$4.70	33x4	$6.60
32x3½	$5.10	34x4	$6.80
31x4	$6.25	35x4½	$8.65

Other sizes in proportion.

Why not use Dural Red Tubes?
Distributers Samson Tires and Insyde Tyres

Auto Supply Agency

CUT RATE ACCESSORY HOUSE.

1215 Van Ness Fresno, Cal.

Look for the Electric Sign

FOR THEIR COUNTRY

Roll of Those Killed or Wounded, as Announced by U. S. Government Yesterday

The following casualties are reported by the commanding general of the American expeditionary forces:

Killed in Action	212
Missing in Action	233
Wounded Severely	441
Died of Plane Accident	1
Died of Wounds	82
Died of Accident, etc.	17
Died of Disease	26
Wounded, Degree Uncertain	3
Wounded Slightly	1
Prisoners	7
Total	1,023

Section One. Army List

Killed in Action

Lieutenants

[illegible] Clark Prescott, Newport, R. I.
Ralph S. Bosch, Junction City, Kan.
Charles E. Case, Buffalo, N. Y.
Roy W. Kelly, West Ashland, Wis.
Malcolm Jesse Noble, Melville, N. J.

Sergeants

Anthony P. Halmenio, Fond du Lac, Wis.
Sol Morris Oskaloosa, Ia.

Corporals

Jesse Acker, Hopkinsville, Ky.
Ames Bush, Greenville, N. Y.
James T. Griffith, Fitchburg, Mass.
Hugh H. Keenum, Longwood, Miss.
Orin Hudson Rigby, Moline, Ill.

Mich.

Martin A. Stommer, Saginaw.
Floyd H. Webster, Chicago.
Floyd Bowers, Reading, Pa.
Vinton C. Bradshaw, Falls Church, Va.

Iowa.

Henry L. Bush, Alexander, Ia.
Lester D. Crowder, Lorelei, Ia.
Aubrey L. Eakins, Sutton, Ia.
Harold Paike, Minneapolis, Minn.
William G. Knowlson, New York.
Martin L. Moore, New Hope, Pa.
Ralph A. Sanderson, Fairview, Okla.

Mont.

Pearce Spann, Rome, Ga.
David Thompson, Chicago, Ill.
Albert Clark Wakeman, Fort Benton, Mont.

Mich.

Mech. John Henry Bark, Hebron, Mich.
Cook Frank R. Kryger, Rome, N. Y.

Privates

[illegible] John Robert, Gouldsboro, Me.
Raymond J. Burke, Perth Amboy, N. J.
Charles H. Butler, [illegible]
Daniel F. Buckley, Montgomery, Pa.
Forest H. Brown, Brewster, N. Y.
Truman Lazarus Bowen, Moline, Ill.

N. C.

Edward A. Carbiener, [illegible]
[illegible] Simons, Spencer, Mass.
Robert A. Ford, East Liverpool, Ohio.
Tom [illegible], Berlin, Wis.
[illegible] Jones, Jellico, Ky.
[illegible] Fallon, Chicago, Ill.
[illegible] Harris, Gordon, Pa.
Arthur P. Pears, Amesy, Mass.
[illegible], Marcellus, N. Y.
James C. Ford Hurley, Iowa, Ia.
Richard Lee Hardie, Montgomery, Ala.
Frank W. Henderson, Taylorville, Ill.

Miss.

George Heydstrasser, Maywood, Ill.
Hal F. G. Hoem, Decorah, Ia.
Conrad J. Hard, Larned, Kan.
Harmon Ray Jones, Grand Rapids, Mich.
[illegible] K. Kirk, Gary, Ind.
[illegible] Klear Kidder, Blackstone, Va.
Mathew D. Krokos, Akron, Ohio.
Wesley J. Lewis, Galena, Mo.
Fred Millard, Salt Lake City, Utah.
Benjamin Martin, Brookwood, Ala.
Charles L. Noe, Seymour, Ia.

Died of Wounds

Corporals

Hooper C. Blaney, Plain City, Ohio.
Lincoln L. Doty, New York.
William Sohr, Jersey City, N. J.
James Williams, New York.

Privates

Joseph M. Cowen, Brooklyn.
Walter R. Kendall, Chicago.
Victor Klimaszewski, Vilna, Poland.

Russia.

Dennis Lancaster, New York.
George Christian Larsen, Marquette, Mich.
Charles Earl Lunore, Caledonia, Pa.
Robert J. Swift, Sauk Center, Minn.
Maurice H. Wolfe, Bayonne, N. J.
James Zindarsic, Cleveland.

Died of Disease

Privates

Frank Louis Allen, Lewiston, Me.
Whalen Bowers, Canton, Texas.
Harry G. Lemkuil, Osburg, Wis.
John A. Wakeland, Millersburg, Ill.
John Wentke, Plymouth, Pa.
Lake Wilke, Piney, W. Va.

Died from Accident and Other Causes

Colonel Joseph W. Cavender, Cuba, Ga.
Saddler Manuel Dorre, Seattle.

Privates

Jess Gamble, Anson, Texas.
James Kileen, Brooklyn.
Guy M. Kleckner, Erie, Pa.
Harry Williams, Flint, Mich.
Edward Smallegange, Grand Rapids, Mich.

Wounded Severely

Lieutenant Colonel Philip Jacob Zink, Beaverdam, Mich.

Lieutenants

William N. Firedlaender, Brooklyn.
Verne Hays, Canton, Ill.
Frank L. Lynch, Philadelphia.
Paul Sutherland, Wyoming, Ohio.
Harry R. Young, Brook, Neb.
Henry Beck, Circleville, Ohio.
Thomas Cowper Daniels, Newbern, N. C.
William Nesselhof, Kansas City, Mo.
Karl Edward Wilhelm, Buffalo, N. Y.

Sergeants

Karl J. Bayer, Madison, Wis.
Walter C. Covey, Marion, Ind.
Walter M. Gacney, Brooklyn.
Herman Martin Ruh, Elroy, Wis.
Edward F. Russell, Rochester, N. Y.
Roy William Singleton, Springfield, Mo.
Edward Francis Tieman, Spring Valley, Ill.
Thomas A. Ware, Chillicothe, Ohio.
George H. Weinhauer, Brooklyn.
Timothy B. Boyle, New York.
Alexander Hannah, Philadelphia.
Arthur C. Larson, Council Bluffs, Ia.
Herbert Charles Mayer, Oshkosh, Wis.
Charles C. Westervelt, New York.

Corporals

Roland Beltmar, Waterloo, Ia.
Joseph G. Brennels, New York.
Steve R. Cole, Detroit.
Paul G. Cutters, Washington C. H., Ohio.
Tom C. H. Cooney, Coon Rapids, Ia.
John J. Fitzpatrick, New York.
Raymond T. Flynn, Buffalo, N. Y.
James V. Gleason, Pottstown, Pa.
Thomas S. Griffis, Richmond, Ind.
James C. Henderson, New York.
Guy H. Holton, Waupaca, Wis.
Lloyd N. Howe, Camp Greene, N. C.
Chester Jewell, Rhinelander, Wis.
Stephen Daniel Loranger, Ontonagon, Mich.
Leo A. Marshall, Clinton, Mich.
Samuel J. Proudfoot, Portland, Mich.
Benjamin Rosoner, New York.
Joseph H. Stokke, New York.
Frank Albert Augustine, Oconto Falls, Wis.
Bennie Braunstein, Berlat, Rumania.
Harry Davidson, Brooklyn.
Bell Stamps Elkins, Clinton, Tenn.
Gordon Raymond H[illegible], Sullivan, Wis.
James D. Kells, Jo[illegible], Pa.
Thomas W. Lak[illegible], Circleville, Ohio.
Clarence M. Lawhorn, East Tallassee, Ala.
Alfred Paulton, Laverne, N. D.
Clarence Richardson, Louisville, Ky.
[illegible] Leon Nicholas, New York.
[illegible] S. Smith, Bala, Pa.
Robert Lee [illegible], Norfolk, Va.

Mechanics

[illegible] Charles Smith, Homestead, Pa.

Privates

Daniel J. [illegible]
[illegible] H. [illegible]
[illegible]
McVern [illegible]
John B. M[illegible]
[illegible]
[illegible]
Charles [illegible], New York.
David [illegible]

N. Y.

Mathew Bo[illegible], Stratford, Ont.
Arthur A. Mo[illegible], Worcester.

Mass.

John W. Ma[illegible], Fox River.
Bryan Mo[illegible], Ky.
Ellis S. Mo[illegible], Pa.
Carl Mender[illegible], Windsor, Ohio.
Omar Mu[illegible], Caswell, Wis.
Lewis P. M[illegible], Pesaro, Italy.
Willie C. M[illegible], Arkansas City, Kan.
[illegible] Mu[illegible], New York.
Carl M[illegible], Red Bluff, Neb.
Edward [illegible], Massachusetts, Mass.
Thomas [illegible], New York.
Giovanni [illegible], Pittsburg.
Edward [illegible], New York.
Frank [illegible], Beaver, Wis.
John O'Brien, Cass City, Conn.
Sherman [illegible], North, Me.
Cosmo Palazzo, Brooklyn.
Walter Richard [illegible], Cheesburg, Wis.
Earle Harmber, [illegible], N. Y.
Frank Pemberton, Chicago.
Leroy J. Perryman, Wild Cherry, Ark.
Andrew Petrulis, Scranton, Pa.
Lester S. Phillips, Columbia, Ga.
Clifton P. Phipps, Baltimore.
Nicola Pierro, New York.
Frank Pitts, Tom Pitts.
Joseph Perotti, Lawrence, N. Y.
Louis Portugal, New York, N. Y.
Claude Jay Potholf, Muskegon, Mich.
August Preuse, Buffalo, N. Y.
Vincent Pulvenckes, Fanoonia, Pa.
Horace Regent, Trainer, Pa.
Clarence P. Reisler, Amsterdam, N. Y.
Frank Rhoades, Highland Park, Ky.
John Riccobon, Provincio Caltanissetta, Italy.
John Waly Richards, Russelville, Ky.
Robert E. Rung, Astoria, N. Y.
George Roach, Salem, Ind.
Charles E. Roberts, Canastota, N. Y.
Richard E. Roberts, East Liverpool, Ohio.
Garrett Monk, Morgan Park, Ill.
Everett E. Morgan, Aptos, Cal.
Mike Morocowski, Brooklyn, N. Y.
James T. Mullen, Seattle, Wash.
Vincent S. Mulvihill, Minneapolis, Minn.
Frank E. Murphy, Houston, Tex.
Clyde F. Neyer, Muir, Pa.
Robert Emmet Ohanlon, Brooklyn, N. Y.
Harold G. Olafson, Seattle, Wash.
Tom Olszanski, Milwaukee, Wis.
Francisco Paradisa, Dawson, N. M.
Charles Peksa, Black River Falls, Wis.
Adam Rjnalika, Cleveland, Ohio.
Charles Roneker, Clarence, N. Y.
Francis N. Rousselo, Monroe, Mich.
Alvin Ruffin, Alma, Texas.
Frank Samuruk, Toledo, O.
Ralph A. Schleicher, Chicago, Ill.
Herman L. Schwartz, Leonardville, Kas.
Ray Simmons, Portland, Mich.
Christy D. Sprio, Worcester, Mass.
Henry Steinbrecher, Wauseon, Ohio.
Stephen W. Steel, Philadelphia, Pa.
Charlie S. Stephens, Elfers, Fla.
Joseph A. Stoeckl, Lancaster, Pa.
Carl D. Strauss, Albion, Ind.
Edgar Taylor, Poluca, Ark.
Clyde Everett Taylor, Highland Park, Mich.
Ulysses G. Taylor, Patriot, Ohio.
Troy Treadaway, Beaver Creek, N. C.
John C. Vohrer, Arlington, Md.
Martin Wachowiak, Beaverdam, Wis.
Roger R. Wagoner, Akron, O.
Fay Wald, Jackson, Mich.
Warnie Wardlow, Georgetown, O.
Willis Coleman Whitaker, Depew, Okla.
John Wiersma, Ada, Mich.
Preston T. Wood, Shelbyville, Ky.

Missing in Action

Bugler Walter S. Godwin, Barnesville, Ga.

Privates

Enrique Aguilar, Key West, Fla.
Harry C. Allbery, St. Marys, Idaho.
George I. Dayer, Brooklyn, N. Y.
Verne Blythe, Dana, Ind.
Walter L. Bost, Kannoplis, N. C.
Edwin P. Cooley, Sunderland, Mass.
John Costello, New York, N. Y.
Niles F. Cunningham, Croton, Conn.
James Clarence Dages, Loogootee, Ind.
Tony Diegoli, Plymouth, Mass.
Charles A. Field, Chaumont, N. Y.
Simon J. Doucette, Boston, Mass.
Leroy Dugan, Philadelphia, Pa.
Carl G. Emgemann, Eureka, Utah.
Stephen G. Faust, Philadelphia, Pa.
Samuel L. Faveluke, Portland, Ore.
Thomas J. Ferguson, Lytton Springs, Texas.
Marcial Flores, Lascruces, N. M.
Charles Frisone, New York, N. Y.
Cosme Gallegos, Schani, N. M.
George H. Gilbert, Brooklyn, N. Y.
Rafael Gonzales, Mountainair, N. M.
Silvio Gonzales, Albuquerque, N. M.
Max Gordon, New York, N. Y.
Rubin Greenspan, New York, N. Y.
Charles C. Grier, Mahon, Miss.
August Granbacher, Centerville, N. Y.
Antonio Guarino, Brooklyn, N. Y.
Juan Guerra, New York, N. Y.
Peter Joseph Haggerty, Jr., Adams, Mass.
John F. Holland, Brooklyn, N. Y.
Louis Jacobson, New York, N. Y.

Killed in Action

Captains

Alfred E. Gaartz, Milwaukee.
Joseph W. McConnell, Dorchester, Mass.

Lieutenants

James R. Cunningham, Comanche, Texas.
Asbury J. Hall, Adel, Ga.
John F. Jutz, St. Louis, Mo.
Vaughn B. McCormick, Columbus, Ohio.
Mahlon D. Wallace, Mt. Calm, Texas.
Chester R. Winans, Tuckahoe, N. Y.
Vernon Duggan Hart, Stamford, Texas.
Claud M. McCall, Brewton, Ala.
John M. Regan, Boise, Idaho.

Sergeants

John Batten, Rye, N. Y.
William B. Heiss, Appleton, Wis.
James A. Kochensparger, Circleville, Ohio.
Edward Leo Melcher, Detroit.
Joseph Prybylski, Pinconning, Mich.
William George Gerke, Madison, Wis.
Anthony Tony Leibl, Grand Rapids, Mich.
Harry R. Weber, Brooklyn.
Wilfred B. Gorham, Holyoke, Mass.
Robert Rogers, Brooklyn.

Corporals

George Helton, Fallapoosa, Ga.
Peter Rauch, New York.
Louis Rust, New York.
Edmond R. Trites, Detroit.
Rush P. Wynn, Montgomery, Ala.
Orin P. Ayres, Headland, Ala.
Robert D. Browne, Brooklyn.
Ivey Burnett, Bessemer, Ala.
Henry W. Graheff, Aurelia, Ia.
John A. Kiernan, Brooklyn.
Isadore Senter, Brooklyn.
Theodore E. Sims, Birmingham, Ala.
Howard Slawson, North Tarrytown, N. Y.
Earl C. Bennett, Lester, Ia.
Henry Ezelle, Ozark, Ala.
Marion O. Freeland, Hornell, N. Y.
Stanley Walter Narodzonek, Detroit.
Ross Oberdorf, Reading, Pa.
Robert E. Clark, Halfway, Oregon.
Willie Gibson, Vinegar Bend, Ala.
Eba Hanna, Uhecolocco, Ala.

(Continued on Page 26.)

Cut You Tire Upkeep With Diamonds

BLACK SQUEEZE TREAD

RED SIDE WALLS

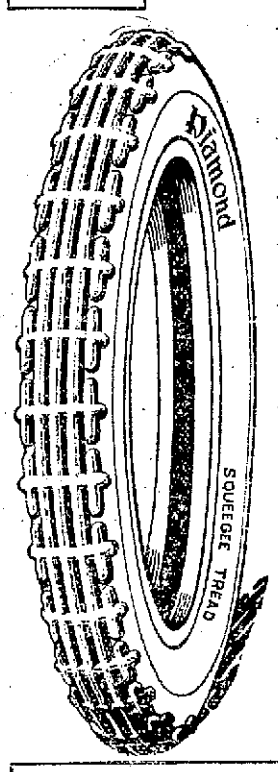

—The minute you buy a DIAMOND you have cut something from the cost of running your car.

—For DIAMONDS Cost Less To Buy.

—But this saving on the purchase price would mean nothing if the tire did not wear well; if it did not Cost Less To Run.

—With DIAMONDS in the field you cannot measure the mileage possibilities of any tire by its fancy price.

—If DIAMONDS were sold at so much per delivered mile their first cost would be among the highest.

—So, you begin to cut the tire "upkeep" the minute you buy a DIAMOND. You keep on cutting "upkeep" the more you run it.

—And when your car is equipped with four DIAMONDS you are cutting tire "upkeep" four ways at once.

Silverton Cords--U. S. Cords--Diamond Cords

A. L. H. F.

Madison & Phillips

1226 Eye St. Phone 337

USE INLAND PISTON RINGS FOR MORE POWER

PHILADELPHIA DIAMOND GRID BATTERY

They Are Built for Strength

Let Us Explain their Superior Construction

Philadelphia Diamond Grid Batteries are built on the same plan as a steel bridge. Angle members cross each other in the "diamond" way and are braced against every possible strain. Philadelphia Diamond Grid Batteries do not short circuit nor shed their active material. Come in and let us explain the merits of the batteries, and show you why they are guaranteed for 18 months.

Goodyears Tires

The quality of a tire cannot be judged by looking at it. You must judge by the experience of others, and when you find thousands of motorists using these tires, and getting thorough satisfaction, you may be sure that they are the tires for your car.

Vulcanizing

Keep down your up keep expense by watching your tubes and having them vulcanized just as soon as they need it. You will save money by having this work done, and will get a guaranteed job here.

Don't Skid

—You never will if you let us equip your car with Weed Anti-skid Chains

The rainy season is here, and that is the season that you should never start on a trip without your Weed Skid Chains in your car. You never know when you are going to skid which you have no Weed Chains on your car, but you know that you won't skid at all if you do have them on. Better be safe, and carry them along. Let us supply you.

SMITH-WEBB

AUTO SUPPLY CO.

CORNER MERCED AND I STREETS FRESNO

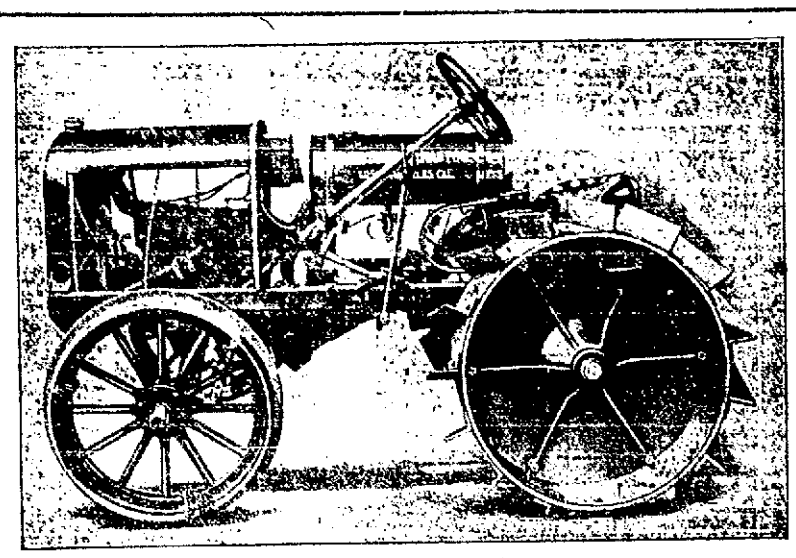

The "Little Bear" L. A. Auto Tractor—$840.00 Fresno

Orchardists Vineyardists

We Have Taken the Agency for the L. A. Auto Tractor

We have taken the agency for "The Little Bear" L. A. Auto Tractor, and have them on hand for immediate delivery.

If you have been wanting a tractor but have put off buying because you could not afford a large one, or had no use for the larger type—this is your opportunity to get a type that is suitable for your work, and within your means.

We have these on display and will be glad to go into details about the merits of this sturdy and efficient tractor.

$840.00

Delivered in Fresno

$560.00

providing you have a Ford which we will take and install the L. A. Auto Tractor Attachment.

It Does the Work of 4 Horses

The "Little Bear" L. A. Tractor weighs but 1600 lbs., but it does the work of four horses in much less time, and at one quarter of the cost. And the "Little Bear" doesn't get tired, and lay down on the job; you can always rely on its being "on the job."

Most Everything About It Is "Ford"

Most everything, except the tractor wheels, the cooling system, etc., about the Little Bear Tractor is Ford Construction. There is a Ford motor, and Ford transmission. This means that you can get Ford parts when needed for repairs, and you can get them quickly and at small cost.

WATERMAN BROS. CO

COR. L & TULARE STS. FRESNO, CALIFORNIA

Tyrian Tires MAKE MORE MILES

The All Red Rubber Hand-Made Tire

You gauge the quality of any article by its price. And you have found in these war-times that it is real economy to buy the best.

Tyrian Tires cost more than ordinary tires—but they are MILES CHEAPER in the end.

They're hand-made from the highest grade material—with an extra heavy tread of all-RED RUBBER—tougher, more resilient than black rubber.

We have a complete stock of Tyrian Tires on hand, in all sizes—and right now prices are as low as they will be in years.

Better Let Us Put Tyrians All Round

We Make Your Worn Tires New

Every time you junk an old tire, you increase your tire expense fully 50 per cent.

Why not save this money by letting us retread these worn casings?

Here you will get the work of high grade specialists. We'll put your worn tires in practically new condition and guarantee them to give you service.

And the cost to you will be 50 per cent less than the price of a new tire!

Let us see your old casings today.

Fresno Vulcanizing Works

J. G. (Jack) Waterman

760 EYE STREET PHONE 798

—NEW—

REDUCED PRICES ON

TIRES

Goods shipped to all points C. O. D. Money refunded on goods returned intact within one week.

PRICES

Size	Plain Tread	Tubes Gray	Tubes Red
28x3	$ 8.75	$ 2.35	$ 2.60
30x3	9.85	2.35	2.60
30x3½	12.60	2.85	3.25
31x3½	13.20	2.90	3.30
32x3½	13.90	3.00	3.35
34x3½	15.20	3.50	3.90
31x4	18.25	3.65	4.05
32x4	18.55	3.65	4.05
33x4	19.35	3.75	4.20
34x4	19.80	3.95	4.40
35x4	21.50	4.55	4.95
36x4	22.10	4.25	4.65
34x4½	26.20	4.80	5.40
35x4½	27.00	4.95	5.50
36x4½	27.50	5.10	5.65
37x4½	29.20	5.35	5.50
35x5	29.90	6.00	6.70
36x5	30.25	6.60	7.30
37x5	32.25	6.20	6.95

SPECIALS

While They Last—Seconds

30x3½ Cl Non Skid Seconds 12.60

Automobile Tire Co.

No Other Branch In This City

1261-1263 EYE ST.

HOTEL FRESNO BLDG.

O. V. Lansaw, Branch Mgr.

Phone 3178

533 Van Ness Ave., San Francisco

1587 Broadway, Oakland

2nd and B Sts., San Diego

The Oldest Automobile Tire Jobbing Concern in the United States, and the Largest in the World.

FREE GARAGE

AT

Oakland's Refined Family HOTEL Excellent Meals Popular Prices

KEY ROUTE INN

On Broadway at 22d, OAKLAND, CAL. Key Route to San Francisco. 10c fare.

Every Modern Convenience

Good Rooms, $1.25—With Bath $1.75

FOR THEIR COUNTRY

Roll of Those Killed or Wounded, as Announced by U. S. Government Yesterday

(Continued from Page 15.)

Henry F. Johnson, Lagrange, Ga.
Joseph Owens, New York.
William J. Squires, Peterson, Ala.
Grady Stark, Highland Home, Ala.
Joseph G. Walker, Alpharetta, Ga.
Walter Wallace, Garland, Ala.
Tom White, Gadsden, Ala.
Mech. Henry August Michel, Lapeer, Mich.
Wagoner John J. Orzechowski, Milwaukee.
Privates
Halbert Adams, Nauvoo, Ala.
John L. Bentley, Nashville, Tenn.
Arthur P. Byrnes, Harrison, N. J.
Aurelius M. Carpenter, Carpenter, Ala.
William Cassler, Massillon, Ohio.
William F. Churchwell, Lewisburg, Ala.
Johnson Clem, Glass, Ala.
Homer T. Clements, Enterprise, Ala.
Grady Cochran, Glendale, Ga.
Malcomb Cook, Skipperville, Ala.
Joe Edwards, Brewton, Ala.
John A. Harkcom, New Providence, Pa.
Louis J. Herman, Martinsville, N. Y.
Pieter Iwanicki, Ford City, Pa.
Lee Grant Johnston, Cordova, S. C.
Edward Kalf, Garfield, N. J.
John J. Kuchera, Wausau, Wis.
Nicholas Maud, Oshkosh, Wis.
Charles A. Marks, Oskaloosa, Ia.
James W. Nicodemus, Centerville, Ia.
John Tudor, Edenton, Ky.
William F. Wieder, Keokuk, Ia.
Herbert I. Wilson, Eureka, Utah.
Thomas Antonelli, Glenlyon, Pa.
Edward Dardis, Baldus, Minn.
John A. Eittenauer, Albany, Ala.
Abe Muchnick, East St. Louis, Ill.
Peter Arthurs, Hanna, Wyo.
George Drewer, Russellville, Ala.
Esbie C. Brown, Lightwood, Ala.
Henry W. Brown, Geneva, Ala.
George P. Coon, Littrell, Ky.
Errico Di Loreto, Collelongo, Italy.
Richard F. Grant, Greenwich, R. I.
Albert P. Gum, Hightown, Va.
Otto Haugen, Madison, S. D.
William Lawson, Blakeley, W. Va.
Fred Ray, Belmill, Ala.
Ike A. Robertson, Tuscaloosa, Ala.
Thomas L. Russell, Taunton, Mass.
Royal Seay, Birmingham, Ala.
Coy V. Sims, Sycamore, Ala.
James M. Vann, Deatsville, Ala.
Joseph Manuel Alvord, Middletown, N. Y.
Russell Bowlin, Ashville, Ala.
Percy Crunk, Florence, Ala.
Millard F. Gatwood, Brewton, Ala.
Richard Gifford, Valley Head, Ala.
Clayton S. Gochnauer, Barberton, O.
Robert Hall, Warsaw, Fla.
Adrian F. Hardy, Brewton, Ala.
James D. Hart, Granger, Ala.
Brownson Hawley, Bridgeport, Conn.
Robert E. Hindman, Hornick, La.
Newel S. Houston, Statesville, Ala.
Henry H. Huff, San Angelo, Texas.
Samuel Jacobs, Flushing, N. Y.
Claude William Jones, Cowper, Ala.
Alexander Kirkland, Midland City, Ala.
Walter Charles Klein, Warsaw, N. Y.
Fred C. Klomstad, Audubon, Minn.
Peter J. Klopp, Chicago, Ill.
Robert W. Lake, Georgetown, Mass.
Joseph F. McLoughlin, Troy, N. Y.
Lee Milton, Oakystreak, Ala.
Hughel Mixon, Crews Deposit, Ala.
Fred W. Mumme, Mobile, Ala.
Thomas M. Patterson, Pittsburg, Pa.
Frank Phillips, Oshkosh, Wis.
James E. Purtle, Mechanicsville, N. Y.
Bernie D. Quillin, Clayton, Ala.
Stephen I. Romanchuk, Stanhope, N. J.
Vencenzo Russo, Los Banos, Cal.
Max Solomon, Detroit, Mich.
Walter Steel, Fashee, Ala.
Israel Stein, New York, N. Y.
Richard W. Vaningen, Brooklyn, N. Y.
Charles Walsh, Cincinnati, Ohio.
Frederick H. Waterman, Jr., Amsterdam, N. Y.
Fred White, Winfield, Ala.
Alvin S. Bates, Chickala, Ark.
Sam H. Cash, Lexington, Okla.
Luther J. P. Crim, Calera, Ala.
Clarence L. Culver, Elba, Ala.
Huber Dixon, Daleville, Ala.
Henry Hamel, Watertown, Conn.
Oscar O. Haugrud, Thomas, Minn.
Stephen Healey, Troy, N. Y.
Allen Hutte, Hartford, Ala.
William J. Hyland, Gloversville, N. Y.
Frank J. Janowski, Baltimore, Md.
Oliver Johnson, Nokomis, Ala.
Michael Marini, Waterbury, Conn.
Stephen Mikowski, Buffalo, N. Y.
Wm. Mooney, Brooklyn, N. Y.
Judge T. Morgan, Holt, Ala.
Daniel M. Sheehan, New York, N. Y.
Howard Smith, Milford, Mich.
Martin L. Smith, Florala, Ala.
Clarence Swindle, Birmingham, Ala.
Leo A. Walker, Cooper, La.
Sam Walker, Roanoke, Ala.
Jim M. Williams, Newton, Ala.
Oscar E. Wilson, Geneva, Ala.
Died of Wounds
Lieutenants
Harry C. Barnes, Jr., Tulsa, Okla.
Kenneth Victor Elliott, Sheridan, Ind.
Harry Schulman, Toronto, Ont.
Howard T. Baker, Williamsport, Pa.
Sergeants
Harold Lee, Wheeler, Wis.
John V. Showers, St. Joseph, Mo.
Corporals
Raymond Lee Allen, Millington, Mich.
Charles Leonard Brooks, Cheboygan, Mich.
Angus Jimmerson, Henderson, Tex.
Erwin Ottmer Prieskorn, Ann Arbor, Mich.
Raymond J. Rousseau, Rhinelander, Wis.
Melvin L. Jenkins, Sawyer, Wis.
Solomon Kopf, New York, N. Y.
Greil Roberts, Bayminette, Ala.
Lee Orval Stroup, Max, Neb.
Edward Henry Sonn, Oakfield, Wis.
Mechanic John L. Riley, Ozark, Ala.
Wagoner Alexander J. Stricker, Halfway, Mich.
Cook Ignacy Zacharewicz, Blackfield, Pa.
Privates
Einar O. Anderson, Grand Rapids, Mich.
Henry A. Harnum, Scottdale, Pa.
Frank Bowen, Gary, Ill.
Joseph C. Browne, Sheboygan, Wis.
Pasquale Carravetta, Chicago, Ill.
William G. Carroll, Minot, N. D.
John H. Collins, Derby, Conn.
Clarence Delong, Fulton, N. Y.
Joseph Domkus, Brooklyn, N. Y.
Frederick Louis Engbarth, New York, N. Y.
William F. Faulstick, Dayton, Ohio.
Leo A. Florito, LeRoy, N. Y.
Grant Fry, Syracuse, N. Y.
Edward F. Gordon, Long Island, N. Y.
John Kerze, Chicago, Ill.
Gregory Hawcheck, Lansing, Mich.
James T. W. Stairett, Winder, Ga.
Clarence D. Fordham, Dublin, Ga.
Henry A. Foster, Oneida, N. Y.
Oliver Joseph Francis, Mt. Pleasant, Mich.
George A. Goodney, Republic, Mich.
John Grabowski, Syracuse, N. Y.
Frank Guida, New York, N. Y.
Umberto Guiducci, Emilia, Italy.
Floyd Hodson, Bellaire, Mich.
Raymond M. Holmes, Ogden, Utah.
Floyd B. Huffman, Mannington, W. Va.
Michael T. Jablonski, Hamtramck, Mich.
Raymond T. Kelly, Johnston, Pa.
Carl W. Loxen, Grant, Mich.
Robert D. McArthur, Jr, Los Angeles, Cal.
Roderick J. Molloy, Brooklyn, N. Y.
Thomas J. Ray, Red Bay, Ala.
Bruce E. Say, Parker's Landing, Pa.
Everett J. Stevens, Edminston, N. Y.
C. B. Sullivan, Perkins, Ky.
Gido M. Vintresco, Acquila, Italy.
Anders M. Anderson, Froid, Mont.
Michael J. Daly, Andover, Mass.
John E. Irvin, Natural Dam, Ark.
John Jakawicz, Louisville, Colo.
James Nolan, New York, N. Y.
Arthur A. Petermeier, Baxter, Iowa.
Frank A. Principe, Cleveland, O.
Charles Y. Schmeider, Brooklyn, N. Y.
Charles T. Spaeth, Jr., Flushing, N. Y.
George E. Stein, Buffalo, N. Y.
Pietro Sturla, San Francisco, Cal.
James Peter Tymon, New York, N. Y.
John T. Webber, Brooklyn, N. Y.
Died of Disease
Lieutenant William T. Morton, Wilkinsburg, Pa.
Sergeant Earl A. Wolcott, Ithaca, N. Y.
Corporals
Walter J. Wolfe, East St. Louis, Ill.
Charles E. Day, Richmond, Va.
Chauffeur Robert C. Cline, Jr., LaGrange, Ill.
Privates
Harry Elnathan Burdick, Westerly, R. I.
Francis B. Ellis, Monongahela, Pa.
Fritz A. Gaedike, Moscow Mills, Mo.
Wilbert D. Macer, Evansville, Ind.
Willis S. Phillips, North Leeds, Me.
Oscar A. Scriven, Nampa, Idaho.
Joseph Blockus, Hanlock Creek, Pa.
Roy Borders, George, Okla.
Henry J. Brink, Yonkers, N. Y.
Vincent Paparo, Atlantic City, N. J.
Robert F. Turner, Benns Church, Va.
George Whaley, Mount Sterling, Ky.
Nels D. Burgeson, Titusville, Pa.
Oscar Edmunds Edwards, Norfolk, Va.
Everett R. Pugh, Camp Creek, Va.
Died From Airplane Accident
Lieut. Mark F. Hamilton, Minneapolis, Minn.
Died From Accident and Other Causes
Corporal William B. Burnett, Clover Port, Ky.
Wagoner Charley O. Holmes, Sherman, Texas.
Privates
Elmer D. Anderson, Oxford, Maine.
Herbert A. Holzhueter, Detroit, Mich.
Thomas H. McGrath, New Haven, Conn.
Archie L. Trissell, Garden City, Kan.
Robert H. Fones, Hightstown, N. J.
Clemon Richards, Athens, Ga.
Leo J. Schaiper, Cleveland, Ohio.
Calvin H. Walenta, Brooklyn, N. Y.
Wounded Severely in Action
Majors
John W. Carroll, Ozark, Ala.
Dallas B. Smith, Opelika, Ala.
George F. Shiels, San Francisco, Cal.
Lieutenants
Frank B. Cook, Oakland, Cal.
Stephen W. Harris, Huntsville, Ala.
Frank D. Scotten, El Paso, Texas.
John Russell Hay, Stamford, Conn.
Henry C. Howell, Pavo, Ga.
Montgomery H. Polk, Greenville, Miss.
Sergeants
William B. Allen, St. Louis, Mo.
Albert Barnwell, Port Royal, S. C.
Amzi J. Blakeslee, Niagara Falls, N. Y.
Joe Bowman, Winchester, Ky.
James Grinsel, Eauclaire, Wis.
Rudolph J. R. Hemines, Delft, Netherlands.
Peter P. Joest, Jersey City Heights, N. J.
Melvin C. Merrill, Skaneateles, N. Y.
Alexander Olszowski, Shenandoah, Pa.
Wilbert Ryan, Janesville, Wis.
Nelson A. Jackman, Cambridge, Mass.
John G. Newton, Slocomb, Ala.
Harry Williams, Neffs, Ohio.
Paul J. Klinepeter, Harrisburg, Pa.
Albert Lindner, Buffalo, N. Y.
Isadore C. Rheaume, Rhinelander, Wis.
Harland B. Atkinson, Detroit, Mich.
Isaac G. Hutchinson, Webster City, Iowa.
McCarrell H. Leiper, Blauvelt, N. Y.
Corporals
Robert W. Holmes, New York, N. Y.
Frederick W. Howden, Homestead, Pa.
William L. Hurley, Wilson, Pa.
Ernest L. Johnson, Adrian, Mich.
George D. Lichterman, Lyndhurst, Wis.
James P. Neary, New York, N. Y.
Henry Posser, New York, N. Y.
Harry Sartwell, Hoopeston, Ill.
Bernard C. Schaumburg, Brooklyn, N. Y.
Marquette V. Scholman, Detroit, Mich.
George Sule, Wilmont, Mich.
William Taylor, Newburgh, N. Y.
Thomas E. Brinson, Fayetteville, Ark.
Frank Brown, Saginaw, Mich.
Clyde G. Evans, Golden City, Mo.
Elmer Grassman, Kendall, Wis.
Michael J. McGuire, New York, N. Y.
Graydon D. Vickerman, Little Rock, Iowa.
John Y. Wells, Bradley, Wis.
Gordon R. Bryant, Canton, Ga.
John F. Carney, Worcester, Mass.
Arthur B. Reits, Westfield, Pa.
Minor A. Potter, Wauloman, Wis.
Edward H. Price, Dedham, Wis.
Carl L. Ruddock, Lynn, Mass.
Ezra Russell, Strong, Ark.
Royal Thurber, Pardeeville, Wis.
John Chizus, Newark, N. J.
Herbert P. Kimball, Grand Rapids, Wis.
Arthur J. Kroepfl, Milwaukee, Wis.
Henry H. Press, Beaver Dam, Wis.
James J. Smith, East Boston, Mass.
George N. Brigham, Rockville, Conn.
Thomas J. Cullinan, New York, N. Y.
John Haug, Chicago, Ill.
John T. McQuillen, Brooklyn, N. Y.
William A. Tuck, Detroit, Mich.
Bugler James A. Cranton, Brockton, Mass.
Mechanics
Boyd Allen, Blanchard, Mich.
Jeremiah F. O'Connor, New York, N. Y.
Charles H. Johnson, New York, N. Y.
Wagoners
Henry Clayton, Rolla, Mo.
Joseph Flynn, Detroit, Mich.
Ross G. Owens, Guthrie, Okla.
Cook Harry Hummel, Columbus, Ohio.
Privates
Edwin R. Ackerman, Belleville, N. J.
Joseph A. Ailetti, Pbalumu, Cal.
Joseph E. Born, Columbia City, Ind.
Reginald Bradford, New York, N. Y.
Donato Bugliene, Brooklyn, N. Y.
Bartholomew F. Butler, Brooklyn, N. Y.
John T. Butler, Bells, Tenn.
Alfred Bychowski, Chicago.
George Clorley, Nanticoke, Pa.
Eben Cole, Chetek, Wis.
Harry Cole, Kankakee, Ill.
Alva H. Cook, Ithaca, Mich.
William Cook, Maude, Okla.
Willie F. Croker, Ashboro, N. C.
Lee B. Culpitt, Bangor, Wis.
Jack D. Davis, Atwood, Kan.
Joseph X. Dempsey, New York.
Mike Dubnik, Detroit, Mich.
Arthur F. Edwards, Bridgeton, N. C.
John M. Gugis, Philadelphia.
George W. Gurnee, Washington, D. C.
John C. Harris, El Dorado, Kan.
Robert Hein, Wonewoc, Wis.
Frank J. Helminiak, Kawkawlin, Mich.
Fred W. Hemgen, Brooklyn, N. Y.
Frank L. Hoenshell, Purdy, Mo.
Albert E. Hosler, Grafton, W. Va.
Clarence L. Howell, Chase City, Va.
Fred H. Hufford, Marietta, O.
Carl W. Huntsley, Spencer, Iowa.
Walter Hurley, Cleveland, O.
George D. Hutton, Rutland, O.
George H. Hyne, Hartford, Conn.
Carl O. Johnson, New York.
John Kachalski, Brooklyn, N. Y.
Henry Kasten, Peshtigo, Wis.
Eldon Kennedy, Hersman, Ill.
Patrick Larkin, New York.
Jessie L. Lowe, Gilman, Mo.
William L. Lowry, Leola, S. D.
William Clarence Lugg, Penargyl, Pa.
George G. Lynch, New York.
George W. McAllister, Hagerstown, Maryland.
Harry A. McCollister, Lansing, Mich.
Stephen A. McCormick, Cohoes, N. Y.
Simon Maslan, New York, N. Y.
Leonard A. P. Man, Amsterdam, N. York.
Romeo Miner, Hackensack, N. J.
Jack D. Mockbee, Kansas City, Mo.
Hayden Morris, Melrose, Mass.
Michael J. Oppell, Corona, N. Y.
Lewis W. Parsons, Buffala, N. Y.
Edgar O. Reed, Lynn, Mass.
Joseph Edward Roy, Alpena, Mich.
Gilbert Armenus Samis, Reed City, Mich.
Hazen Pingree Schmidt, Detroit, Mich.
Melvin L. Schneider, Frostburg, Md.
Marcus S. Short, Kings Mountain, N. C.
Joseph Philip Skinner, Brooklyn, N. York.
Antonio Soberay, Kensington, Pa.
Hartvige Solle, Stanley, Wis.
Signard Stendahl, La Crosse, Wis.
Max R. Taylor, Rushville, Ill.
Charles B. Thomas, Rhinelander, Wis.
Frank M. Tussey, McAlevys, Pa.
Daniel Ward, Brooklyn, N. Y.
Charles Stephen Whitney, Buffalo, N. Y.
Harry A. Wilking, Richland Center, Wis.
Alvin Charles Wright, Ludington, Mich.
Moses Abraham, Martins Ferry, Ohio.
Edward Anderson, Hartford, S. D.
Alex Ansowick, Brooklyn, N. Y.
Lewis G. C. Bartgis, Frederick, Md.
Frank Bartkus, Worcester, Mass.
Amos F. Bossom, Baltimore, Md.
William Joseph Brady, Albion, Mich.
William L. Burdett, Manchester, Ga.
Chester L. Burke, Pueblo, Colo.
John F. Cooney, Marquette, Mich.
Robert G. Cushing, Wilson, Wis.
John P. Dixon, Brewton, Ala.
Eugene Eckert, St. Louis, Mo.
William R. Elliott, Hicksville, Ohio.
Hugh V. Freeman, New York, N. Y.
John Garrett, West Carrollton, Ohio.
Leroy L. Goddard, Fairfield, Iowa.
Edward J. Hayes, New York, N. Y.
Jonathan Scott Hilliard, Butler, Ia.
Carl E. Jacobucci, Hartward, Conn.
Timoleon Jost, Richmond Hill, N. Y.
Bert T. Keyes, Yonkers, N. Y.
John W. Larson, Collinsville, Conn.
Daniel F. Linehan, Somerville, Mass.
Cesare Mandas, Barren Island, N. Y.
William D. Mickle, Enden, Ill.
Frederick J. Miller, Kingston, Ont.
William O. Miller, Perrin, Texas.
Willie E. Morris, Corley, Ky.
Howard A. Nichols, Weldman, Mich.
Joseph Norton, Cuylerville, N. Y.
Peter J. Norton, Fulton Hill, N. Y.
Harry Ellsworth Peters, Adrian, Mich.
Enos C. Phippen, Minneapolis, Minn.
Austin Roe, Bluff City, Tenn.
John Henry Rowe, Vernon, Ky.
Damino Sabatino, Rockaway Beach, N. Y.
Wm. A. Smotherman, Murfreesboro, Tenn.
Andrew Wuttes, New York, N. Y.
Walter L. Wells, Keokuk, Ia.
Anton T. Wenzel, Marathon City, Wis.
Joseph White, Philadelphia, Pa.
Nathan D. Wilson, LaForge, Wis.
Martin Worthy, Blytheville, Ark.
Raleigh D. Cawein, New York, N. Y.
James Danelly, Atmore, Ala.
Charles Loraine Davison, North Grand Pre.
William C. Dean, Easton, Pa.
Gordon L. Decker, Gloversville, N. Y.
Martin V. Dotts, Elizabeth, Ind.
Adolphus Drake, Wadley, Ala.
Wallace Durnin, Philadelphia, Pa.
Horace Frank, Sprakers, N. Y.
Zygmunt Prydyck, Jackson, Mich.
Leo Aloysius Fuhrman, Detroit, Mich.
John Nathanal Grosse, Altenburg, Missouri.
Andrew William Jerrett, Lancaster, Pa.
Robert Johnson, Prince Bay, N. Y.
Jos. Koesterer, Freeburg, Ill.
Benjamin E. Laidlaw, Jersey City, N. J.
Hayden McDowell, Thayer, Mo.
William D. McIntosh, Chancellor, Ala.
Leo Miner, Pemeck, N. H.
Arthur Prescott, Lansing, Mich.
Lloyd M. Prevoit, Pladen, Neb.
Glynnon Reed, St. Louis, Mo.
Fred E. Remus, Glendare, Kas.
Juan Ribas, Pecolone, Mexico.
Noah Roberts, Barnard, N. C.
S. L. Russell, Canner, Ky.
Frank N. Schooler, Elmwood, Wis.
Elmer J. Stanler, Knoxville, Tenn.
Chas. L. Waggoner, Knoxville, Tenn.
James F. Walker, Repton, Ky.
William Stanley Wellar, Greenville, Pa.
Joseph Winniwicz, Pittsburg, Pa.
William L. Wright, North Stratford, N. H.
Charles O. Bernard, Bald Knob, Ark.
Willar H. Christiano, Waltham, Minn.
George F. Duval, Passaic, N. J.
Steve G. Diafoleros, Greeley, Colo.
Claude Edward Gaines, Lenox, Iowa.
John Geary, Pittsburg, Pa.
Richard Haffner, Chicago, Ill.
Daniel M. Hosley, Shawmut, Ala.
August William Horvath, Newark, N. J.
Buel H. Humphreys, Owassa, Okla.

(Continued on Page 27.)

Buy a Truck For Steady Service

CHEVROLET

ONE-TON Worm Drive TRUCK

is Made by One of the Foremost Companies in the Motor Industry

Wherever motor vehicles are known, you will find the Chevrolet. The company has achieved world-wide good will solely because of the merit of its products.

When you buy the Chevrolet Truck, you buy economical haulage. No truck can be more efficient. The Chevrolet is built strong—built for continuous service under full capacity loads. Therefore, it has surplus of strength and power above ordinary need.

We want to **prove** these claims to you.

We want to show that the Chevrolet provides quick, economical deliveries and enables you to reach out for more business. Come in—or ask that we call on you.

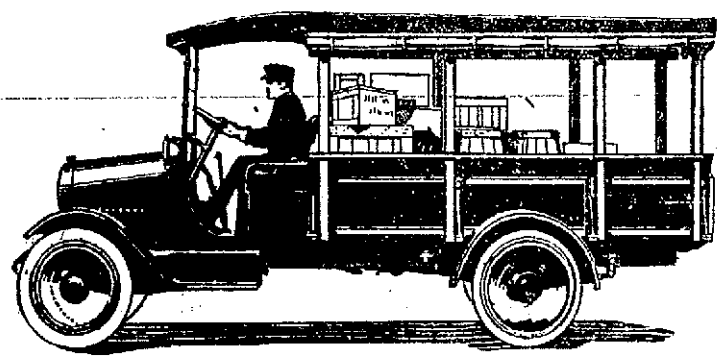

How to buy a truck.

Consider first the maker. The worth of a truck depends entirely on the sincerity, the honesty and the permanency of the manufacturer.

Having satisfied yourself that the company is all right, next satisfy yourself that the truck is right.

Years of service, durability—ample power—low upkeep—quality that merits its price—ability to deliver goods at all times—these are and should be your demands of a truck.

We urge you to investigate the Chevrolet One-Ton Truck on this basis, and see for yourself that where manufacturing ideals are high, the metals, motor and workmanship are sure to be of the best.

Price Complete $1790 Fresno

Chevrolet 1000-pound Light Delivery with Electric Light and Starter $980 Fresno

4-90 Touring—$980
Baby Grand—$1270

DeVaux Motor Car Co.

1919 CALAVERAS ST. PHONE 411
USED CAR DEPARTMENT
815 EYE ST. PHONE 18

Another FEDERAL

1 to 5 Tons

Sold for Half the Original Cost after 7 Years Service

North Yakima Milling Co. used their Federal over rough Washington roads for seven years—sold it for one-half original cost—bought two more — a wonderful record — Federals are everywhere doing as good—Write us.

Wm. L. Hughson Co.
1361 Eye St. Phone 1440

Distributors for FEDERAL Motor Truck Co., Detroit

TOTEM TALKS

VOL. II, NO. 16 Advocating Tire Conservation by Retreading Phone 1807

WITE-KAT
No-Water Soap

Instantly Removes All Oil, Dirt and Grease

Motorists and Garagemen! Stop and read about this new soap. It is the best thing ever put on the market for removing grease and stains, and one of the best things about it is that it needs no water. Just think what a boon it will be.

This is a soap that everyone can use—it is for every one in every walk of life: just as good for the little children as for the man.

Carry a can of this in your tool box; keep a can in your garage; it removes all dirt instantly without the use of water, and leaves the hands soft and white.

Keep Your Car Waxed and Polished

Keep your car properly waxed and polished and you will get much longer life out of it. We make a specialty of this cleaning and waxing work, and can give you a very satisfactory job, either working by Appointment or whenever you bring the car in.

VUL-BEST Vulcanizer Is The Best

The Vul-Best Cold Cure Vulcanizer is the best on the market. It will instantly and permanently repair that puncture or blow out. It should be a part of every motorist's equipment, for it will save much trouble on your long trips. Vul-Best Vulcanizing is guaranteed to hold.

Tire Cost Saved By Retreading

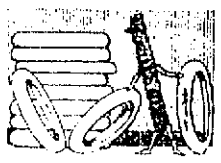

You will save the cost of new tires many times over if you have your old ones retreaded. Never throw an old tire away until you have at least brought it in to see if it cannot be retreaded.

Retreaded tires are guaranteed for 3000 miles of service, and in these days of the high cost of tires, this is very important. When your tires begin to wear or when you think they are worn out, bring them in. The chances are they will stand retreading, and you will be saved the cost of new tires.

USE WEED SKID CHAINS AND AVOID ACCIDENTS

It's the wise man these days who carries his Weed Chains with him every time he starts out in his car. It is only a few minutes' work to put on the Weed Chains, and with them on you are SAFE. Without Weed Chains you are always in danger of skidding on the slippery streets.

Many are the accidents every year that are caused by careless motorists, who fail to put Weed Chains on their cars—accidents that would never have occurred had the chains been on the wheels. We have a big stock of Weed Chains and all other rainy weather accessories.

Wolf's Head Oil Has No Sediment

Wolf's Head Oil is as free from sediment as it is possible for any oil to be. It is made from oil taken from the district where the "cleanest" oil is produced, and is refined to such a degree that it is the cleanest lubricating oil made, and freest of sediment. Wolf's Head Oil, therefore, is the oil that eliminates friction. Try it in your car.

Goodyear Tires — The Tires That Give the Service

When you find it necessary to replace your tires, use the tires that are guaranteed to give you the best and most satisfactory service, the tires that are the choice of discriminating motorists everywhere.

These are, of course, Goodyear Tires, and if you equip your car with them you will be getting the greatest tire satisfaction and the greatest mileage.

We Will Deliver

We maintain a delivery service, and if you will phone your order into our store (phone 1807) we will send it out to you promptly, and will give the order as careful attention as though you were here in person to make your selections.

Phone 1807

TOTEM SINCERE SERVICE

Corner Merced and Van Ness Ave. Opposite Chanslor & Lyon

Difficult Repair Work

We take pride in the many difficult repair jobs we turn out, making the repairs absolutely satisfactory to the owners of the cars.

—No matter how serious the trouble, bring your car to us and we will put it in first class condition. We have the mechanics and equipment to insure your car receiving the very best service.

Frank W. Hansen
Every Car Service
2027 Merced St.
Fresno, Cal. Phone 186

IF

You Want Better---
More Dependable
Service---
Use

Au To Line Oils and Greases

Bring your tire repair work---
We are experts in this line.
Agents for
Goodyear, Goodrich & United States Tires.

Tupper & Hocker

1242 Van Ness. Phone 3519

Republican Ads Circulation RESULTS

FOR THEIR COUNTRY

Roll of Those Killed or Wounded, as Announced by U. S. Government Yesterday

(Continued from Page 26.)

Carl Jenkins, Robbins, Wis.
Wallace Allen, Paynesville, W. Va.
Peter R. Anderson, Bremerton, Wash.
Leslie Eugene Ashley, Sparta, Wis.
Ira Curtis Baxley, Fairmont, N. C.
Walter E. Beghestoss, Allentown, Pa.
Clarence A. Boyle, Owega, N. Y.
Roger T. Brumfield, Kansas City, Kan.
Charles H. Brundage, Sanborn, Iowa.
Culvert B. Buchanan, Hadr, Neb.
Albert D. Buckbee, Glens Falls, N. Y.
James J. Burke, New York, N. Y.
Frasmo Ciccarone, New York, N. Y.
Abraham Cinciripin, Ascoli Peschino, Italy.
Edward E. Comstock, Sacramento, Cal.
James S. Crabtree, Petersburg, Tenn.
Emmett H. Craft, Parrish, Ala.
Daniel Ford, New York, N. Y.
Lacy Foreman, Evening Shade, Ark.
Hyman Friedman, Baltimore, Md.
Ennes C. Gant, Mantoloking, N. J.
Boyd R. Gill, Pleasant Gap, Pa.
Stanley Golomb, Pittstown, Pa.
Alex L. Gramza, Milwaukee, Wis.
Clayton L. Granger, Fairport, N. Y.
Jim Harwell, Anniston, Ala.
Louis Haywood, Pottsdam, N. Y.
Henry Hendrickson, Portland, Ore.
Moltem E. Hodges, Washington county, Ga.
James Millard Hopkins, Breckenridge, Mich.
William H. Horton, Edison, Tenn.
John S. Humphrey, Cottonwood, Idaho.
Stanley Kardezna, Detroit, Mich.
James D. Kemp, Ethel, La.
William C. Ladman, Bay Shore, N. Y.
Herbert J. Lenhart, White Cloud, Mich.
Alex Lubaslewich, Bayside, N. Y.
Kirk Lycan, Westfield, Ind.
Sabitano Miese, Italy.
John J. O'Brien, New York, N. Y.
Stuart H. Prescott, Cleveland, Ohio.
Claude Haney, Ripley, Ala.
John J. Reilly, New York, N. Y.
John A. Reinhart, Allentown, Pa.
Luigi Ricciardo, Italy.
Earl F. Rishell, Alexandria, Pa.
Charles G. Sahlquist, Brooklyn, N. Y.
James R. Sallee, Henrietta, Okla.
Jim Simino, Warm Springs, Ark.
Martin M. Simons, Chicago, Ill.
Carl L. Stack, Vandalia, Mo.
James C. Stout, Haskell, Texas.
James Vicars, Jr., Diamondsville, Wis.
Louis S. Wilson, Taft, Cal.
Robert R. Kishbaugh, Berwick, Pa.
Clarence J. Lashley, West Hampton, N. Y.
Richard A. Lewis, Cameo, Colo.
William A. March, Jr., Philadelphia.
Robert L. Moore, Murdock, N. M.
Vernon Robb, Douglas, Neb.
Earl J. Smith, Hinesdale, Mich.
Peter Terris, Manhoy City, Pa.
Arthur M. Thompson, Stouton, Wis.
Roderick C. Troxell, Allentown, Pa.
Ernest E. Wood, Ottseco, Mich.

Wounded Slightly in Action

Cook Fred E. Siefert, South Ozane Park, N. Y.

Wounded in Action, Degree Undetermined

Corporal William Kirchen, Milwaukee, Wis.

Privates

Frederick W. Dickman, Brooklyn, N. Y.
Joseph F. Leblance, Northeast Fordham, Mass.

Missing in Action

Lieutenants

William R. Reid, New York, N. Y.
James E. Sanford, Washington, D. C.
Robert O. Wallace, Jr., Atlanta, Ga.
John C. O'Brien, New York, N. Y.
Charles L. Gerter, Brooklyn, N. Y.
James F. Williams, Savannah, Ga.

Sergeants

Charles Dempster, Boston, Mass.
Oliver Dredger, Brooklyn, N. Y.
Arthur H. Hayum, Horton, Kan.
William H. Knatz, New York, N. Y.
John J. Urgo, Brooklyn, N. Y.
Herbert C. Wood, Brooklyn, N. Y.
George Gueller, Birnamwood, Wis.
Walter Matzdorf, Plymouth, Wis.
James J. McGuire, New York, N. Y.
Peter A. Mulligan, Port Richmond, N. Y.
Walter Rethmeyer, Waterville, Kan.

Corporals

Clarence S. Collier, Maumee, Ohio.
John C. Engle, Brooklyn, N. Y.
Thomas J. Mood, New York, N. Y.
David Pomeranz, New York, N. Y.
Alfred N. Shortt, New York, N. Y.
Harry Sugarman, New York, N. Y.
John Bidwell Zoerb, Norwich, N. Y.
Philip Dufinsky, New York, N. Y.
David H. Livingston, Elizabethtown, Tenn.
Paul G. Lieneck, Jr., Brooklyn, N. Y.
Martin A. Lorber, Brooklyn, N. Y.
James W. McInnis, Leakesville, Miss.
Charles J. Veraeh, East Islip, N. Y.
William F. Burns, Brooklyn, N. Y.
Michael C. Docteur, Cape Vincent, N. Y.
John F. Dooris Brooklyn, N. Y.
Henry E. Empy, Wausau, Wis.
Bertrand Halberstade, New York, N. Y.
Patrick Hendricks, New York, N. Y.
William Edward Ludwig, Buffalo, N. Y.
John G. Wilkins, New York, N. Y.
Bugler John Scutowski, Wausau, Wis.
Mech. George W. Linsey, Emlenton, Pa.

Privates

Earl Z. Brown, Mexia, Texas.
William J. Dunklin, Campbell, Mo.
Thomas Dunn, Brooklyn, N. Y.
Tony Ezzo, Italy.
Stanley Ginsberg, New York, N. Y.
John J. Graff, New York, N. Y.
James S. Gray, Battle Creek, Mich.
Harold Green, Janesville, Wis.
Antina Gudzinas, Homestead, Pa.
David G. Peterson, New Wilford, Conn.
John B. Terranova, Brooklyn, N. Y.
Joseph H. Williams, Saginaw, Mich.
Frederick A. Willis, Stapleton, N. Y.
Edward M. Ama, Oconto Falls, Wis.
John Appleby, Great Falls, Mont.
Alfonzo Wells, Springfield, Mass.
Henry O. Beck, Yount, Mo.
James N. Besse, East Wareham, Mass.
Allen C. Blackburn, Pueblo, Colo.
Henry J. Blain, Acushnett, Mass.
Eli Byellick, Belgrade, Servia.
Claude Caine, Georgiana, Ala.
Benjamin J. Churco, El Paso, Texas.
William F. Coddington, Tacoma, Wash.
Wesley Cox, Knoxville, Tenn.
Russell Davis, Saddy, Tenn.
Owen Denison, Rexville, N. Y.
Michael L. Ferrara, Orsara Di Puglia, Italy.
Otto Henry Gebert, Utica, N. Y.
Jacob C. Grosce, Philadelphia, Pa.
Maurice W. Guglielmo, New York, N. Y.
Fred Hansen, Dorchester, Mass.
David Hardgrove, Brooklyn, N. Y.
Ray R. Harris, Line, Colo.
Ray W. Harwood, Evans Mills, N. Y.
Henry O. Hinckley, Peckville, Pa.
William Hunter, Dorchester, Mass.
Oscar Jackson, Susanville, Ore.
Gaines Large, Schoolfield, Va.
Pietro LeRor, Stello Alenta, Italy.
Louis Levy, New York, N. Y.
Pearl L. Lewis, Clayton, N. Y.
Joseph Lotz, Buffalo, N. Y.
Hommar M. Lowrey, Manchester, Tenn.
Casimer Lubecki, Buffalo, N. Y.
Wallace B. Lum, West Haven, Conn.
William S. Lyons, Brooklyn, N. Y.
John A. Mitchell, Ote, Ky.
Haskell Phillips, Little Rock, Ark.
Patrick J. Quigley, Brooklyn, N. Y.
Isadore Rappeport, Salamanca, N. Y.
Henry E. Reunmers, Diller, Neb.
Peter Joseph Rollman, Seneca, Kans.
Edward Sakowicz, Hicksville, N. Y.
Arthur Schultz, Reeder, N. D.
Sciulih Siemiinkowicz, Scranton, Pa.
John P. H. Stuck, Elkton, S. D.
William Strubbing, Holland, Mich.
John E. Sweigert, Fremont, Pa.
Thomas Tack, Solon, N. Y.
Jno. Tadden, Crescent City, Ill.
Benjamin H. Tallman, New Brunswick, N. J.
Joseph Tarlo, Lawrence, Mass.
Arthur Van Vlec, Tattes, Mich.
James Yerkovich, Sidero Calabria, Italy.
John Joseph Walsre, New York, N. Y.
Chas. White, Belding, Mich.
Alvin Wilson, Avery, Okla.
Alfred Zahn, Gillette, Wis.
Kimball C. Bartlett, Limon, Colo.
Thomas Grecco, New York.
Joseph Grecco, Brooklyn, N. Y.
Jessie D. Grisdale, North Charlotte, N. C.
John Michael Howard, Detroit, Mich.
Albert Kramer, Ontario, Canada.
Arturo Peliochi, Cold Spring Harbor, N. Y.
Oscar Peterson, E. McKeesport, Pa.
Harry Powis, Troy, N. Y.
Lawrence T. Vaughn, Elvins, Mo.
John L. Waganer, Green Ridge, Okla.
Jonah E. Wood, Sandy Ridge, N. C.
Elmer Louis Bremer, Wausau, Wis.
Simone Cantillici, New York, N. Y.
Herman Cassens, San Francisco, Cal.
Bennett Cornelius, Thomasville, N. C.
George T. Downs, Brooklyn, N. Y.
Arthur E. Eckstrom, St. Peter, Minn.
Giocomo Ferrara, Hingham, Mass.
Jno. Giovanneti, Loreto, Aprutino, Province Goranio, Italy.
Richard M. Hanes, Dora, Ark.
Eugene W. Kannich, Milwaukee, Wis.
Herman Klatt, Columbus, Wis.
Claud Walker McCracken, Mercer, Pa.
George McGarigal, New York.
Stephen J. Marx, Kenosha, Wis.
Lars Mortensen, Portland, Ore.
Lucien F. St. Carter, Wallingford, Conn.
Walter L. Smith, Salem, N. C.
Haymore Westmoreland, Thomasville, N. C.
Ralph White, Franklin, Ill.
Samuel Weiner, Philadelphia, Pa.
Joseph Andrew Wood, Highbridge, N. J.
Vitoantonio Yasi, Swampscott, Mass.
Logan Yeury, Jr. New York, N. Y.
Rolla J. Yoder, Holden, Mo.
Ernest Arnold, Tipton, Ga.
Hoyde Arquette, Parisville, N. Y.
Thomas Berger, Ells, Canada.
John D. Black, San Francisco, Cal.
Harry Blyleven, South Holland, Holland.
Othniel Brandt, Barnum, Minn.
Charles H. Bridre, Somerset, Mass.
George C. Brinkman Saginaw, Mich.
Rosco Brooks, East Durham, N. C.
Jno. Brown, Summerfield, Fla.
Antonio Brussi, New Hampshire
Edward J. Curley, New York, N. Y.
Thomas Dalton, New York, N. Y.
Blendon F. Deane, Skowhegan, Maine.
Dennis Donovan, Bayonne, N. J.
Enoc Finch, Shavertown, N. Y.
Joseph Furphy, Newark, N. J.
Rosy Galleta, Di Reggi, Italy.
Alphire Gaudette, Thorndike, Mass.
Sebastian Guidic, Siroca, Italy.
Ernest E. Hinile, Minneapolis, Minn.
Benjamin Katz, Brooklyn, N. Y.
Jno. P. Lampert, New York, N. Y.
Elmer L. Link, Bentonia, Miss.
Hezziekiah R. Leinbard, Whitman, Mass.
Ray Lowell, Rio Bravo, Cal.
Wm. A. McCarley, Vale, Ore.
Edward McCaulley, Brooklyn, N. Y.
John T. McCloskey, Philadelphia, Pa.
Leonard D. McCoy, Montour, Iowa
Alexander McEwing, Sunny Lane, Ky.
Jno. Sullivan McGovern, East Boston, Mass.
Wm. Thomas McKenna, Gladwin, Mich.
Robert McKinney, Stonewall, Okla.
Michael McMahon, New York, N. Y.
Frank Mills, Buffalo, N. Y.
Edw. J. Mitchell, Holyoke, Mass.
Vincenzo Monaco, Lezze, Italy.
Joe James Monte, Newport, R. I.
Quiducci Olinto, Detroit, Mich.
Allen O'Shinsky, New York, N. Y.
Stanislawa Pintasik, Buffalo, N. Y.
Frederick Joseph Raill, Jewett City, Conn.
Ed. L. Rogers, Rankurst, Ga.
Anthony J. Savastiao, Brooklyn, N. Y.
John Scanlon, Cleveland, O.
Joseph Otto Schmidt, New Haven, Conn.
Alexander Shitsko, Ansonia, Conn.
George W. Stockwell, Stowe, Va.
Leonard Stipczynski, Buffalo, N. Y.
Walter Sullivan, Sault Ste. Marie, Canada.
Chester Taft, Buffalo, N. Y.
Robert E. Titus, Excelsior Springs, Mo.
Raymond Ulley, Albian, Ill.
August Wasserbach, Algoma, Wis.

Prisoners

2nd Lt. Herbert H. Doehler, Brooklyn, N. Y.
Corp. Norman L. Borst, Jamestown, N. Y.

Privates

Frank Byers, Jr., La Belle, Mo.
Jno. P. Musselman, Rhorsburg, Pa.
Joseph Plawsky, New York, N. Y.
Tom Robertson, Brandourg, Texas.
Robert Skarston, Turner, Mont.

Section Three, Army List

Killed in Action, Previously Reported Missing in Action—Sergeant Joseph Paris, West Hazelton, Pa.; Corporal George F. Lynch, Kingwood, W. Va.; Wagoner Benjamin Woodward, Dorchester, Mass.; Privates Harlan Chamberlain, Brandon, Vt.; Albert L. Hyatt, Claryville, Mo.; Grady L. Howard, Greenville, S. C.; Charles B. Leigh, New Haven, Conn.; Apariono Ruel, Santa Rosa, N. M.; James Wade, Marting, W. Va.; William A. Delozier, St. Benedick, Pa.; Jacob Golub, Rochester, Ind.; Egil A. Olson, Arville, N. D.; Erario Salvatore, West Berwick, Pa.; Willie J. Staples, Foggsville, Ala.; Wilson B. Burnette, Montrose, Ark.; Sarerio Clarizio, Eugene, Ore.; Adam Jackson, Paragould, Ark.; Roy Johnson, Monmouth, Ore.; Thomas J. Kelso, Philadelphia; Carl L. McKelvy, Manorn, Pa.; Ascension M. Salas, Osawatomie, Kan.

Died From Wounds Received in Action, Previously Reported Killed in Action—Private Robert E. McMammy, Derry, Pa.

Wounded Severely in Action, Previously Reported Missing in Action—Sergeant Erwin T. Grider, Allentown, Pa.; Privates Bradford Evans, Ratten, La.; Henry J. Pattendon, Hartford, Conn.; Charles A. Polzell, Grand Island, Neb.; Edward Quick, Binghamton, N. J.; Ralph T. Quinn, Spartanburg, S. C.; Victor S. Rice, Asheville, N. Y.; Edward Tallire, Wabeno, Wis.; William E. Tregoe, Madison, Md.; Robert S. Chapman, Carona, N. Y.; Dewey Francis, Finenstle, Ky.; Morton G. Gilbert, Miles City, Mont.; George N. Hodge, Williamsville, Va.; Oscar A. Johnson, Burtrum, Minn.; Louis Ruzk, Jersey City, N. J.; Adolphus Stephens, Englis, Fla.; Peter Ebels, Grand Rapids, Mich.; Ropert L. Reid, Round Hill, Va.

Wounded in Action, Degree Undetermined, Previously Reported Missing in action—Corporal Josien Ardoin, Chataignier, La.; Privates Herman F. Franklin, Brownwood, Texas; Ralph Polote, White Plains, N. Y.; Frank Charles Wild, Lawrence, Mich.; Leslie Barnes, Neponset, Ill.; Jacob Walker, Norristown, Pa.

Slightly Wounded in Action, Previously Reported Missing in Action—Private Ralph P. Peck, Culver, Ore.

Sick in Hospital Previously Reported Missing in Action—Privates Manthos Z. Zakis, Greece; Donald Childress, Elm Creek, W. Va.; Morris J. Krumbein, New York City.

Wounded in Hospital, Previously Reported Missing in Action—Mechanic James Hogan, Brooklyn, N. Y.; Privates Ora L. Adams, Dana, Ind.; John M. Kelley, Soldiers Grove, Wis.; Lester L. Lowe, Altoona, Pa.; Charles Lutz, Jr., Whiteville, La.; Earl Sumner, Morris, Okla.

Returned to Duty, Previously Reported Missing in Action—Corporal Howard C. Miller, West Middletown, Pa.; Bugler Winfred J. Welch, Portland, Ore.; Privates Howard Braden, Macedonia, Ill.; Robert Clemmens, Toledo, Ohio; Bradley O. Ellis, Elmwood, Okla.; James P. Higgins, Philadelphia; Tranquilino Martinez, Kelly, N. M.; Joseph S. Savage, Durica, Pa.; Harry Westphal, Grand Island, Neb.

Erroneously Reported Missing in Action—Henry M. Johnson, Washington, D. C.

Twa Mouthfu's o' Naething

Exeter, Calif.

My dear Scotty: I am just fairly having done my "stent" for today, but I wasn't too tired to read your "Twa Mouthfu's." It always gives me real pleasure when you rip into the Huns, for your adjectives are so capitable and put in the homely Scotch they seem to have extra power. One trembles to think what adjectives Burns would have applied were he here in a fit of righ indignation. In a letter I received from Scotland today my cousin writes: "Alan is fine and brave, looking very thin, tired and broon—older than a boy of twenty one ought to look but it is not to be wondered at when one thinks of what they come through." He is an officer in a Scottish regiment. His brother, John Macdonald, died gallantly leading his men, early in the war and his women folk do not know but this may be Alan's last good bye too. It is cheering to have someone come right out and voice their detestation of the Hun and all he stands for, and as a public official, you, at any rate, will never be called upon to hand in your resignation for saying ought brute even in your inmost thoughts.

Your Friend, SIDNEY J. SMITH.

As th' gudeliffe dicna say,
"Wherefore, if ye sin'
Make me brither tae rejoice
I wull dae mair cussin',
While th' war continueth";
It's scort o' warmin'
Tae th' ee'ickles
O' yir hert
Fir tae ken
Thot if ye canna
Be ain tae th' war
Ye can at least
Say a word
Aboot th' Kaiser
Thot wull herten oop
A tired mon
An' make him feel better.
Maister Smith
Says a true word
When he intimates
Thot Rabbie Burns,
If he were here,
Wad hae some adjectives
Fir tae use
Thot wad wake us oop;
Th' meat o' th' metter
Wes in Rabbie
As in few ithers
An' he'd be usein'
Recht noo.
An' speakin' o' th' power
O' th' Scotch lenguage,
I'm wunnerin'
If Maister Smith
Ever chanced tae read
'Auld Lang Syne"
Be Ian McLaren,
An' can fetch tae mind
Th' hearin'
Thot Jamie Soutar
Gied tae Charlie,
Th' Prodigal Son
O' th' Glen.
When he'd returned
Frae America
Tae live ain his sister
An' auld gran'mither
Th' mildest word
Thot came frae his toongue
Wad raise th' skin
Frae a crocodile
An' fetch tears
Tae th' e'es
O' a bairn-beater—
It's real literature.
There's anither buke
Thot speaks a word
Thot fits th' Huns
Tae a tee-wichty
An' uses lenguage
Wi a poonch in it,
"Acause ye hae said,
'We hae made
A covenant wi death,
An' wi Hell
Are we at agreement;
We hae made lies
Oor refuge
An' unner falsehood
Hae we hid oorsel's'".
Me-o-my-come:
Didna auld Isaiah
Ken th' Huns weel?
Yir Frien'

SCOTTY.

"NON-ESSENTIALS" FOUND ESSENTIAL

Last winter a good many people thought the government should pick out the businesses that were not essential to winning the war and shut them up out of hand, so that all capital, labor and material might be applied to essential businesses. Very little study was needed to convince the government that the matter could not be handled in any such rough-and-ready fashion. Since then it has been steadily expanding its war work, and that expansion has necessarily trenched more and more on businesses that could not engage in directly essential work.

Finally it has come to a point where, without any arbitrary classification by the government but simply by the expansion of most essential industries, some businesses are pinched almost to the point of extinction. And the other day Chairman Hurley of the War Industries Board asked Chairman Harding of the War Finance Corporation, to take up the matter of giving support, in the form of loans or credit, to non-essential businesses in order to keep them alive.

Far from wanting to wipe them out, the government finds it advisable to intervene for the purpose of keeping them from being wiped out. Because all those so-called non-essential businesses, though they can contribute nothing directly—save taxes—to war work, are inextricably woven into the national fabric of credit and commerce. The government does not want to start an unraveling of the skein. It does not want a lot of insolvencies. It does not want to raise wholesale doubts about commercial credits. It wants the least possible disorganization of industry, so that when peace comes the wheels can start turning again as smoothly and promptly as possible.—Saturday Evening Post.

An optimist is a person who would have faith in a matrimonial agency run by an old maid.—Philadelphia Record.

To Obtain Any Model of the

Cadillac Eight

before Christmas it is necessary that the order be placed at once.

Immediate delivery can be made on some models but others will require from thirty to sixty days and even then we can give no assurance of delivery of cars other than those we now have in stock or en-route from the factory.

The situation is such that should your needs necessitate the purchase of a motor car during the next one or two years Don Lee earnestly advises you to purchase immediately.

DON LEE

1425 J St.

San Francisco, Los Angeles, Fresno, Pasadena, Oakland, Sacramento

Oakland

SENSIBLE SIX

High Power
Light Weight
Splendid Comfort
and
Complete Economy

Form the Foundation of Its Success

$1365

After Oct. 11th $1465

Bottoms-Williams Motor Co.

1330 Van Ness Ave. Fresno

Lyons-Morgan Co.

Have Taken the Agency for

CASE

Tractors

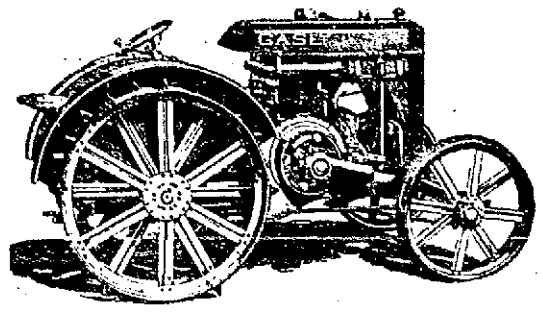

—We have been studying tractors for the past year keeping close tab on the work and cost of upkeep of all makes, and we found that the CASE met the conditions of the Valley Farmer in the most satisfactory way.

—The CASE is Highly Efficient
—The CASE is Easy
—The CASE Costs Least to Operate.

—When the opportunity came to secure the agency for this wonderful tractor we were quick to take it over.

The Case Pictured Is the 1919 10-18 Model

This new model is only 56 inches wide, 54 1-2 inches high, 102 inches long and will turn within a circle of 11 feet radius. All of the gears are inclosed and run in oil. This tractor comes completely equipped with pulley, lugs to suit your soil conditions, front wheel band and fenders.

Let us give you a demonstration of its wonderful efficiency.

LYONS-MORGAN CO.

Case Tractors and P. & O. Tractor Tillage Tools

921 EYE ST. PHONE 193

SCRIPPS-BOOTH

Built by the General Motors Co.
Builders of the famous Valve-in-head Motor

Scripps-Booth Goes Where Big Cars Cannot

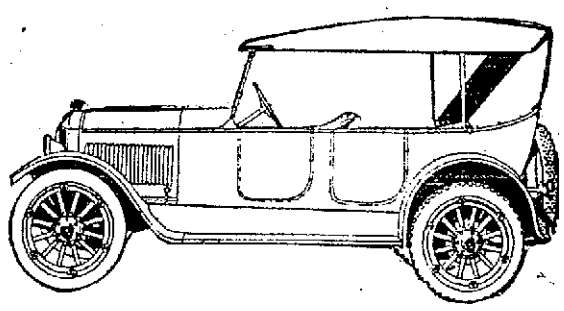

Practically every place where wheels may run is accessible to the Scripps-Booth. With it you may stray off the beaten paths into out-of-the-way, picturesque nooks where big cars dare not venture.

On account of their light weight, Scripps-Booth cars get traction on roads that would mire a big car beyond the possibility of getting out under its own power.

And if a Scripps-Booth happens to run into ruts or muck, it has less weight to lift and plenty of reserve power to pull itself out, wherever its wheels may get traction.

Its low center of gravity and scientific balance makes it practically impossible to overturn a Scripps-Booth—a factor of safety that cannot be too strongly emphasized.

De Vaux Motor Car Co.

1919 Calaveras St. Phone 411

USED CAR DEPARTMENT

815 Eye St. Phone 18

CENTRAL CALIFORNIA NEWS

MERCED MAN WILL RUN FOR ASSESSOR

MERCED, Oct. 5.—The announcement of W. F. Baker as a candidate for county assessor of the Nonpartisan election was made today. The death of A. G. Clough last Monday, the sole opposed candidate for the office which he had held for twenty years, leaves a new assessor to be elected. The "writing in" method Bunker, for many years a prominent rancher of Dunsmuir, where he still has his interests, has been residing in Merced for over a year on duty as a member of the county exemption board.

The appointment of a county assessor to serve until January 1, thus filling the unexpired term of the late A. G. Clough, will be made by the county supervisors next Monday.

SHIPMENT IS MADE OF AVACADO PEARS

PORTERVILLE, Oct. 5.—First commercial shipments of avacados and the earliest recorded in California, are now being made from the local packing houses, the fruit being consigned from the C. Beaufort Hunt orchards to New York buyers. Mr. Hunt has been conducting experiments for a number of years with many strains of this new citrus fruit and has concluded that the Puertes is the coming variety for Tulare county climatic and soil conditions.

RELATIVES DENY REPORTED DEATH

LOS BANOS, Oct. 5.—Relatives of Robert Bennett at Vancouver, B. C., reported killed in action in France, have sent word here to friends making denial and stating that Bennett is still in the fighting lines. It was reported that he was killed, and a gold star was substituted on the service flag of the city for a blue one.

CUTLER SCHOOL OPENS.

CUTLER, Oct. 5.—The Cutler school opened Monday with Miss Ruth Rhodes and Miss Pearl Robinson as teachers. Miss Rhodes takes the place of Mrs. Lee Ledbetter, who recently resigned her position as principal.

Mrs. H. B. Lisman, T. W. Lisman, Mrs. W. H. Montague and three sons were recent visitors in Visalia.

Mr. and Mrs. J. P. Bernard have received word from their son, Allie Bernard, of his safe arrival in France. He was stationed for several months in England.

The new bank has been opened up in the hardware store, with Mr. Banks as the cashier. It has been a very busy place since the opening.

Rev. and Mrs. J. S. Walton have been attending conference at Bakersfield during the week.

The members of the Cutler Union Circle were pleasantly entertained at the home of Mrs. J. W. Wilman Tuesday afternoon. The time was spent in sewing for the hostess.

A very interesting patriotic service was held at the Methodist church Sunday evening. A number of vocal selections and readings were given, and a service flag was presented and the names of all the boys who have gone from Cutler were placed upon it.

SCHOOL PRINCIPAL IS ILL.

RIVERBANK, Oct. 5.—Mrs. Thomas, principal of the Riverbank grammar school, has been ill the past three days, and as a result the seventh and eighth grade pupils had a holiday extending over Thursday and Friday.

Mr. and Mrs. F. L. McCarthy, of Richmond, were here yesterday on their way to the ranch home of Mr. and Mrs. Thomas McCarthy, located near Crow's Landing.

David Davis, of San Francisco, was here yesterday visiting friends. He was on his way to Sacramento and was accompanied to the capital city by Mr. and Mrs. S. S. Case. Mr. Davis expects to be called into the U. S. service shortly.

A new tractor was received at the J. L. Coffey ranch out west of Riverbank, this week. A great many ranchers are purchasing tractors this fall.

F. McDonald, of Fullerton, is here this week looking after his ranch, located just south of town. He will have fifteen acres planted to alfalfa this fall.

SOLDIER ARRIVES OVERSEAS

ORANGE COVE, Oct. 5.—Captain Earnest Wickersham of Company H, Arizona, has notified his friends and relatives here of his safe arrival in France.

Horace Follett arrived home from the Presidio in San Francisco Thursday and is stationed at Lindsay temporarily on the local exemption board.

F. E. Jordan and W. J. Beaver have returned from a motor trip to Imperial Valley.

Dwight Eckert is in Pomona where he has registered for special work in music at Claremont college and is also a member of the students' army training corps.

Mr. and Mrs. Arnold Gregory have moved to Bakersfield where the former is employed by the Southern Pacific Company.

Miss Ethel Eckert left recently for Santa Barbara to continue her studies of Home Economics at the Santa Barbara Normal school.

A few of the Manzanita variety of olives have already been picked for home pickling purposes, and the main crop for shipping will be ready within the next two weeks.

The pomegranates are showing a very fine color now, and some of the growers will pick their fruit and ship it east within a few days.

Mr. and Mrs. H. J. Mackenzie have returned from a short vacation in Southern California.

Wesley Fleming left Wednesday for the University of California to enter the students army training camp.

J. S. Davis arrived home this week after an extended visit at Delta, Utah where he has been looking after ranch interests.

SUBSCRIBE QUARTER MILLION.

TULARE, Oct. 5.—Liberty loan subscriptions have now passed the quarter million marg. Yesterday the total figure reached $251,000. As the ball figure reached $251,000. As the allotment for the Tulare district is $370,000, it will be seen that this district is now over two-thirds subscribed.

WILL GIVE LIBERTY TALKS.

TULARE, Oct. 5.—The ministers of this town will give a few minutes Sunday night to talking on the Liberty loan. It was planned to have a four minute speaker in each church for the night service but as this could not be arranged the ministers agreed to give a few minutes to the subject.

Riverbank Soldiers Send Interesting Letter to Parents

RIVERBANK, Oct. 5.—Mrs. J. J. Hansewell recently received a letter from her brother, George, a member of the 36th Field Artillery, now on duty in France. The letter was written before the recent heavy fighting and stated that at that time his artillery regiment was considered the best in France as it had stopped the Germans and driven them back, and the men had been told that they were to receive medals for their work on that occasion. Excerpts state:

"I like the United States better than France but it nearly makes me cry to see the French people leave their homes. They leave their pigs, chickens and cows for the soldiers. The railroads are very poor, thirty miles an hour being the best you can do. Sometimes we have to hike forty miles to our stopping place. I got a fine dog that I picked up over here. Every time I go on guard at night in a lonesome place the dog who hasn't any name goes with me and stays so I have company. If I am asleep when the Germans put over the gas on us he barks and barks and keeps it up until I wake up. I think more of that dog than I do of myself."

Mr. and Mrs. S. S. Case of the Review, have just received a letter from their son, Forrest, yeoman of one of the U. S. destroyers. He was returned from a destroyer of which he had been a member of the crew for more than one year, and had been located in European waters, to assist in fitting out one of the latest type destroyers recently launched on the Atlantic, and during his stay in Virginia he contracted poison ivy. He is now in one of the naval hospitals on the Atlantic coast being treated for it and will also undergo a slight operation while there. Following is a part of his letter:

"Have had a couple of letters from you but quarantine has kept me from answering. I told you I had poison ivy and then I have to undergo a slight operation beside. I know you would like to know something about this country, but all I have seen of it was in transit from one hospital to another at the rate of fifty miles an hour. It is rather chilly, damp weather, we are having and after two months of Virginia I get chilled through. For an invalid I certainly am a healthy animal—When I look at the cripples with arms, legs, feet, hands, or ears off, that are in my ward I have to admit that it is a crime to be so full of pep. It would take a great deal to stop me. The food is pretty good here and I certainly punish a lot of it. I am absolutely devoid of ideas—my head wont work at all up here. If you worry about me you are going further than I ever will. As long as they do a good temporary job of killing me I don't care how much they cut me up—providing they put me together again. Have to stop—My country is calling me, dinner."

RAISES $120,000 FOR LIBERTY LOAN

LOS BANOS, Oct. 5.—The fourth Liberty loan committee has been presented with a chart which has been placed in front of their booth for the purpose of registering the amounts collected. The band now stands at the $120,000 mark. A printed list of the first, second, third and fourth loan contributors is also placed in a conspicuous place for perusal.

Earl Hansen has been at the Merritt hospital in Oakland for the past eight weeks suffering from dropsy. The family moved from here to Oakland while his sister, Miss Lucille, was attending the San Francisco State Normal school.

Among those who motored from Los Banos to witness the Fresno Fair this week were A. B. Hauser and family, O. E. Phillips and son, and Francis Freeman.

Mrs. Charles Schaffer of Manteca is here on a short visit with relatives. She was accompanied by her mother, Mrs. Jack Hulen, who came to her home town to buy Liberty bonds. Mrs. Hulen has several sons in the United States services. Mrs. Schaffer reports the sugar factory at Manteca as practically suspended for the season, owing to the scarcity of sugar beets.

KINGS UNDERTAKER AWARDED DAMAGES

HANFORD, Oct. 5.—That portion of the Rice-Thomas injunction suit which involved damages claimed by J. Clarence Rice by reason of an alleged breach of contract, was decided today in the superior court by Judge M. L. Short. It had been under advisement for several days. The decision gave Rice judgment for $4,300, that amount sought as damages. Last week W. F. Thomas, defendant in the suit, was enjoined from engaging in the undertaking business in Hanford, under the terms of a contract he made with Rice eight years ago, when the two undertakers dissolved partnership. Thomas agreed in writing not to engage again in the undertaking business here. Notwithstanding this contract, Thomas several months ago accepted the managership of the new Peoples' Undertaking Association here, and shortly after he began his work Rice brought suit to compel him to desist from engaging in the undertaking business in any form whatsoever, and in the action sought the $4,300 damages awarded today by Judge Short.

The Peoples' Undertaking Association held a funeral today at which Thomas officiated, notwithstanding the issuance of an injunction a week ago, the entry not having been officially made. This was not criticized by the court, but Thomas was ordered to let that be his last participation in the undertaking business here.

While the contract of dissolution mentioned Kings county, the restriction, under the court's ruling, is confined to the city of Hanford.

RAISE SUM FOR RED CROSS.

TULARE, Oct. 5.—The Red Cross auxiliary of Buena Vista, near this place, is $62.50 richer because of an entertainment given at the schoolhouse at that place last night by Miss Louise Spaulding, teacher of music in the Tulare high school. There was a large audience present and all enjoyed the excellent program that Miss Spaulding furnished. The door receipts were $27, refreshments to the sum of $13 were sold, and a pillow, a boudoir cap and a bunch of roses were auctioned off, these bringing $22.50. Miss Spaulding plans to give other programs for neighboring auxiliaries in the near future.

ACCIDENTAL SHOT KILLS MERCED BOY

MERCED, Oct. 5.—Harley Long, aged 19 years, was fatally shot by the accidental discharge of a rifle yesterday on the ranch of Harvey Patten miles from town, and died instantly. The bullet entered his right arm, and on through his shoulder and face and lodged in the brain.

Long had gone to the Pate ranch with L. B. Wickersham in the latter's automobile in which there was a loaded rifle. While Long was seated at the wheel Wickersham moved the rifle from the back seat to the front to make room for a truck which he was to take back to town, and in an instant when he was doing another direction the rifle accidentally discharged from an unknown cause. An inquest was held on the ranch by Coroner W. M. Griffin.

Long, who had been here several months, was an orphan. His remains are being held at the morgue pending word from relatives.

LARGE SUM IS GIVEN FOR LOAN

MODESTO, Oct. 5.—Stanislaus county's subscriptions to the Fourth Liberty loan, total $1,635,700 to date, which is $657,750 short of its quota. Modesto, with a total of $751,550, has a shortage of $374,450 on its quota of $1,126,000. Five towns of the county, Patterson, Hughson, Crow's Landing, Riverbank and Ceres have exceeded their allotments and have been given honor flags.

MARICOPANS WILL DEDICATE CHURCH

MARICOPA, Oct. 5.—Preparations are under way for the dedication of the new Congregational church in this city on Sunday, October 20, at which noted state officials of the church will be present, among them Dr. George Kengott of Los Angeles and Dr. Wykoff of Oakland. Addresses by these gentlemen will be made at the several sessions that will be held during the day, and it is thought that the dedication services will be held in the evening, though the committee is not yet prepared to announce this definitely.

While the building has been completed for some time, it will not be occupied or used for any of the church functions until after the dedicatory meeting, the oil workers' hall in the Dickinson building being at present used for the Sunday school and church activities.

The new building has cost in the neighborhood of $10,000, including the salvage from the old building, and is one of the most modernly planned buildings in the county, including auditorium, Sunday school rooms, parlor and study, as well as a thoroughly equipped kitchen for use at banquets and other church functions where food is served, and the ladies of the church societies eagerly await the day when they will be at home again.

FOOTHILL SECTION VISITED BY STORM

HOT SPRINGS, Oct. 5.—The past week the weather has been most unusual, with wind and some rain. However, more wind than rain. The rain too was just in time to stop what would have been the largest forest fire of the season, which started northeast of Pine Flat, but was soon extinguished by the rain which fell the following night.

Mr. and Mrs. Lloyd Arnold left last Sunday for a few days visit in Ducor and Porterville.

H. L. Phelps and P. C. Weissenfluh were in Ducor last Sunday afternoon. While trying to keep W. J. Brown from running over them with his "jit" the other one took a slide towards the fence, outside of cutting a post nothing prevented the Dodge from getting into the road again.

Dr. and Mrs. F. E. Corwin left recently for Fresno where they will visit their daughter Miss Harriett who is attending normal there. From there the doctor will go to San Francisco in company of Mr. and Mrs. M. Mitchell of Ducor, where Mr. Mitchell goes to consult a Specialist.

C. E. Myers made a trip to Ducor last Monday afternoon.

Ben Hockett was in Porterville last Sunday. Mrs. Hockett having visited there the past week, will return some time this week.

Chas. B. Guinn was in Fresno a few days last week.

R. B. Wilson who has had charge of the store here the past summer left for his home in San Francisco last Tuesday morning. Miss Cora Jones accompanied him as far as Fresno where she will spend a few days seeing the fair.

Jake Mitchell left recently for a few days visit in Fresno. While there he will give the big fair a "once over."

James and Rollie Arnold and W. J. Brown were in Porterville and Poplar last Sunday afternoon, returning here Monday morning.

Forest Supervisor F. P. Cunningham was in Bakersfield last Saturday and Sunday.

Howard Marshall and Miss Ida Slinkard were in Porterville last Monday, Mr. Marshall having been called there for examination on this recent draft.

Mr. and Mrs. Ray Stevenson are visiting at the United States forest headquarters for a few days. Mr. Stevenson is forest ranger at Lone Pine, this state.

Last Monday California Hot Springs Logan to take down the tents, the season for them about being over, and the beginning of improvements about the grounds has just started, as there will be no more tents on the front grounds, and new cottages will be erected as fast as possible. C. E. Myers andOllie J. Guinn are doing the work.

Mrs. R. S. McNeel and son and Miss Edith Ryan, who have spent a week here at the springs, left for their home in Lindsay last Sunday, Mr. McNeel coming after them.

Mr. Jens Peterson and daughter who have spent the past two weeks here, left for their home in Fresno last Monday morning.

Mr. and Mrs. Leo Martin returned from a most pleasant trip to San Francisco and other bay cities last Sunday afternoon.

Births, Deaths and Marriages in the San Joaquin Valley

BORN

McCUNE—In Mariposa, September 30, 1918, to the wife of Burton McCune, a son.

WRAY—At Trigo, October 5, 1918, to the wife of J. E. Wray, a son.

LICENSED TO WED

CORY-HOPKINS—In Visalia, Saturday, October 5, 1918, Elrod J. Cory and Bertha Gertrude Hopkins of Tulare, Rev. J. J. Dalton of the First Presbyterian church officiating.

SCHOOL NURSE TO BEGIN WORK

VISALIA, Oct. 5.—Miss Verna Shaw, of Strathmore, has arrived in Visalia to assume her duties as school and community nurse, a position created by the school board and the city trustees recently and financed by both bodies. Work of arranging the plan of activity is now going forward through the co-operation of the city health board and Dr. A. W. Preston, city health officer.

MOVE LIBRARY TO NEW PLACE

RAISIN CITY, Oct. 5.—On account of the hotel building having been sold recently this branch of the county library was moved to the Ross building where the room is larger and better accommodations are provided. The room formerly was so small that it was scarcely possible for patrons to sit and read or study, but in the new location ample room will be found. It is the plan of Mrs. J. B. Flickinger, the librarian, to open the library to the public one night each week as soon as arrangements can be made.

On Monday, October 7, the first Farm Bureau meeting of the season will be held at the school house at 8 p. m. There are a number of business matters to be taken up such as election of officers, reports of committees, rabbit drives and other timely topics. All are urged to attend.

A great deal of damage is reported by the hay and raisin men of this district on account of the recent rains, but as conditions are more favorable now it is hoped that the damage has been overestimated.

LAND BUYING IS BRISK

OAKDALE, Oct. 5.—Land buying continues brisk in the Leitch Colony, four more new settlers coming in this week. All of them are checking their land and preparing to build at once. F. Briscoe of Oakland bought 20 acres, Albert Young of Los Angeles, and Robert Carson of Modesto bought a similar amount, and are preparing the land for alfalfa. I. Megritzky of New Mexico also purchased a fourteen-acre tract and has begun to build.

LAUNCH CAMPAIGN FOR WAR ACTIVITY

VISALIA, Oct. 5.—Tulare county's quota in the United War Work campaign, which was launched in Visalia this afternoon, is $74,500.

In organizing today a county committee of seven members, representative of seven welfare societies affiliated in the drive, was organized as follows:

American Liberty Association, Mrs. Bessie Hermann Twaddle; National Catholic War Council (Knights of Columbus), ames M. Burke; Jewish Welfare League, Susman Mitchell; Salvation Army, to be appointed from San Francisco; Y. M. C. A., C. E. Scott; Y. W. C. A., Mrs. Frank Lamberson; War Camp Community Service, Daniel McFadzean. Mr. McFadzean was chosen chairman; Mrs. Frank Lamberson vice chairman and Mrs. Twaddle secretary of the county unit.

Preliminary plans for the United War Drive include the appointment of a county manager and the holding of a county conference with representatives from all parts of the county. In all the plans of the county committee, it was announced, emphasis will be laid first upon the present Liberty Loan drive in which the committee will lend its every aid. Thereafter the plans of the drive will go actively forward.

HAWSON ARRANGES MERCED CAMPAIGN

MERCED, Oct. 5.—Plans for the campaign for Henry Hawson, Democratic candidate for congress, were made at a dinner meeting of the Democratic county central committee this evening, at which Hawson was present, accompanied by M. G. Gallaher, J. E. Hughes and T. F. Saunders, also of Fresno. A preliminary speaking tour covering Le Grand, Merced Falls, Snelling, Atwater and Livingston will be made by the candidate Monday. He will speak at Merced on the closing week of the campaign.

On Tuesday night Hawson will be at Hotel Johnson, in Visalia.

FAIL TO EXTINGUISH FIRE.

PORTERVILE, Oct. 5.—George W. Hargreaves, W. C. Neill and William Funk, all of Reedley, who were on an outing in the foothills near Big Baldy peak, were taken into custody by L. J. Cranston, forest ranger, after they had failed to properly extinguish their camp fire. When taken before Justice Wallace, Hargreaves assumed responsibility and paid a fine of $50. This is the sixth arrest on similar charges in that portion of the Sequoia forest.

SHIP REFUGEE CLOTHING.

VISALIA, Oct. 5.—Seventy cases, containing 8300 pounds of refugee clothing, was the amount shipped last week from Visalia and branch chapters to the Belgian relief commission. One box in particular reserves special mention, as it was filled entirely with infants' wear, every article, 616 in all, being new or practically so.

NAME GARDEN DIRECTOR.

VISALIA, Oct. 5.—R. J. Baker, agricultural teacher of the Visalia high school, has been named Tulare county director of war gardens, word to this effect having just been received by Mr. Baker from National Director Stebbens. Mr. Baker did considerable work along this line in local and neighboring schools last year and he now contemplates a general drive for war gardens wherever possible throughout the county.

ESCAPE DEATH IN SERIOUS ACCIDENT

KINGSBURG, Oct. 5.—A severe accident occurred a few miles south of Kingsburg yesterday afternoon at 5 o'clock, which almost resulted in the death of three occupants of an automobile driven by a young man from Visalia. The Veiga family, with two relatives, had spent the day in Fresno at the fair, and were returning home to Visalia when the accident occurred. It was reported that the automobile sped off of the state highway and turned over. Mrs. Custodia Veiga, aged mother, sustained a fractured foot which had to be amputated later. Mary Veiga, her daughter, sustained a severe fracture of the skull, and is now at the Kingsburg sanitarium, and Amaro Pacheco sustained a severe cut in the head. It is not known what the outcome will be, but it is reported that the three injured are resting nicely. Dr. J. A. Gillispie is in attendance.

CREAMERYMEN TO MEET IN VISALIA

VISALIA, Oct. 5.—Preparations are now being made for the nineteenth annual convention of the California Creamery Operators' association, which meets in Visalia October 17, 18 and 19, with between 250 and 300 delegates from all parts of the state present. Nels J. Beck, manager of the Visalia Co-operative Creamery, is president of the association and, in giving out a copy of the program Mr. Beck declared his belief that the gathering would prove one of the most successful in the history of the organization.

Mr. Beck will open the convention to be followed by Vice President J. R. Murphy of Fresno, who will respond to the address of welcome from Mayor Askin of Visalia. The program for the three days includes a series of excellent lectures and addresses on creamery conditions by University of California men and other experienced operators.

START FIRST AID CLASSES.

PORTERVILLE, Oct. 5.—Classes in first aid and home care of the sick have been added to the curriculum of the high school, a large number of the young women students having enlisted for this work. It is the intention to make these courses sufficiently comprehensive in nature that on completion of the work the students will be qualified to enlist in war work as nurse aides. At the same time the domestic art class work has been changed in scope and purpose and is now virtually devoted to production of hospital garments for the Red Cross.

ATTEND INITIAL DRILL.

HANFORD, Oct. 5.—More than a score of prospective draft men turned out at the first drill session at the chamber of commerce auditorium Friday night for military drill under Harry W. Holman, formerly "top sergeant" of Company N. G. C. The sessions will be held weekly and the attendance is expected to increase in the coming weeks as the men likely to be called are anxious to secure as much preliminary training as possible under the hope that they will perhaps make better progress at the training camp.

Fuel-Saving Heating Stoves

Attractive Styles at Moderate Prices

With fuel costing more than ever before, give first consideration to the fuel-saving quality of the stove you contemplate buying.

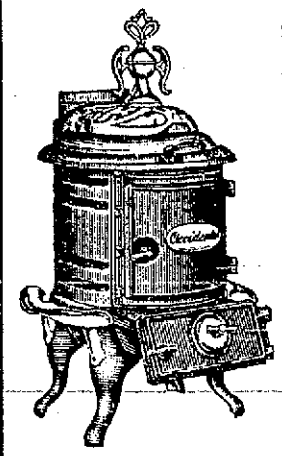

Our new fall line of Heaters has just arrived and we can safely say that they are in a class by themselves when it comes to the economical consumption of fuel.

They are the best makes we know of, including:

—The Pyramid
—Occidental
—Comfort
—Howard
—Peninsular

All these heaters are made of high grade material and are handsome in appearance.

Now is the time to makea selection and be prepared for the cold days close at hand—

All Styles, Sizes and Prices

Occidental Ranges Are Fuel Savers and Perfect Bakers

With an Occidental Steel Range in your home you will enjoy easier and better cooking—the drafts are arranged to get just the required heat in the oven, with the least drain upon your supply of fuel.

And in appearance the Occidental leaves nothing to be desired. It has just enough nickel plate, and the design and finish are the best.

Let us show you our line of these ranges.

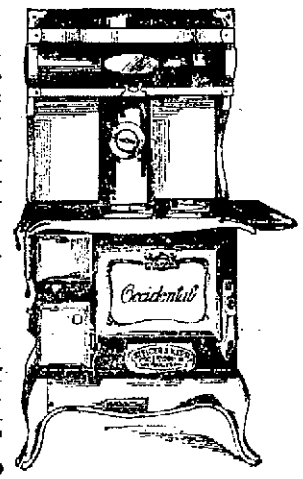

Occidental at $75

18-inch oven reinforced with malleable iron guaranteed not to warp, white enameled over door with thermometer. Warming oven—California fire box which means less fuel. Couch feed for burning coal—drop door for wood—direct damper.

.....$75.00

Fresno Hardware Company

1247 J Street Phone 440

Wonderful! The DUO ART

So say scores and scores who have heard this marvelous instrument. It is the very latest in Player Pianos, the product of the Aeolian Company, originators of the Pianola. The Duo Art begins where the other Players left off—it is far superior in every particular—

1—**Tone Gradation**—having practically twice the number of Tone Gradations of any other player instrument, producing prefect "tone color," impossible in any other Player.

2—**"Time" Control**—which not only regulates the time but instructs and guides the one playing, assuring the correct interpretation of the selection.

3—**Accenting the Solo**—bringing out perfectly the solo (or melody), but at the same time controlling the accompaniment so that it properly supports the Solo.

4—**No Pedaling**—the air chamber is constantly supplied without foot pedaling, permitting the one playing to devote his entire attention to interpretation, thus making the instrument a pleasure instead of a labor.

5—**Simplicity of Construction**—no complicated or troublesome mechanisms, as in other Players.

6—**Reproducing the Actual Playing of the Great Pianists**—with the wonderful Duo Art Rolls, as perfectly as the Victrola reproduces the voices of Caruso and other great artists.

Remember—it can be played by hand from the keyboard in the usual manner; it plays any 88-note music roll; it reproduces the actual performance of the great pianists. There as so many interesting things about the Duo Art—we invite you to come in to see and hear this wonderful musical instrument.

Sherman, Clay & Co.

CORNER J AND MERCED STS., FRESNO, CAL.

CENTRAL CALIFORNIA NEWS

GOVERNOR STEPHENS ADDRESSES M. E. MINISTERS

Talks on War Activities; Urges Liberal Support of Soldiery

Rev. Merle N. Smith, Just Home From War Zone, Tells of Work

BAKERSFIELD, Oct. 5.—The feature of the M. E. conference this evening was the address of Gov. William D. Stephens, who spoke on the various war activities. He said among other things that the smallest thing we could do would be to buy Liberty bonds here at home, and thus provide money to furnish the sinews of war. In that case we would not be giving money, but merely loaning it to a good paymaster. He characterized this conflict as the most holy war in all history, on the part of the Allied nations. In closing he said that so long as he was governor he would continue to urge upon all to give all they can spare to all war activities, and called attention to the unspeakable cruelties practiced upon women and children by the Germans, and pointed out what might come to this land if Germany were not effectively crushed.

Dr. Merle N. Smith, pastor of the First M. E. church of Pasadena, who arrived only yesterday from six months of service in the war zone, told of what the boys are doing at first hand. He stated they were giving their lives cheerfully in the fight for liberty, and were braving the most terrific onslaughts known in history. The speaker stated that the soldiers over there have taken more at heart the fight for world democracy than we here at home have done. They are doing their work on small pay, while people at home are grumbling about the high cost of living and demanding more wages. The least we can do here at home, said the speaker, is to give to war activities, and to the support of the government every penny we can honestly lay our hands upon.

The conference will close Monday when the announcement of the assignments of ministers will be made.

WILL ADDRESS FIG GROWERS.

MADERA, Oct. 5.—Henry Markarian of Fresno, a well-known fig grower of that city, will be in Madera county Monday. During the day he will confer with six growers at the Dixieland, Fairmead and Chowchilla sections, and in the evening will give an address at the meeting of the Chowchilla Farm Center.

DISTRICT FILES ON NEW WATER RIGHTS

OAKDALE, Oct. 5.—The Oakdale Irrigation District has filed upon 150,000 acre feet of water in the Stanislaus River watershed, the filing being made with both the State Water Commission and the Department of the Interior.

According to the filing, the district proposes to build a dam near Copperopolis, a few miles above Goodwin Dam, where the water is diverted into the district's canals at this time, and the reservoir will cost in the neighborhood of two million dollars and will hold 150,000 acre feet of water.

The application states that the South San Joaquin district will have the privilege of joining with the Oakdale district in the project, and the dam will therefore provide water for approximately 40,000 acres of land in the two districts.

It is proposed to build a dam 200 feet across the river at the point in question, concrete to be used, and construction to be started as soon as the necessary rights of way and title to the land has been obtained from the government. Three years will be required to build the dam and the cost of construction will be borne from a bond issue to be voted by the two districts.

At this point the Stanislaus river runs into a narrow box canyon, and the site is reputed to be the most available along the entire lower length of the Stanislaus river. The site is the same as that proposed by J. H. Cameron and his associates of San Francisco, and it is possible that the construction of the dam will be undertaken with the help of these financiers. In any event it would be necessary for the district to file upon the water, if it is used for storage, and the filing will protect the rights of the irrigation men, no matter which plan is used in financing construction.

If this plan is carried out, and the plans of the Utica Gold Mining Co. and the Sierra and San Francisco Power Co. are also consummated the waters of the Stanislaus will be utilized four different times for the manufacture of power, and then a fifth time for irrigation purposes. This will make the Stanislaus watershed, the best developed in the entire state of California and utilized to its nice value.

WILL GIVE FRUIT TREAT.

TULARE, Oct. 5.—When the famous "Trophy Train" reaches Tulare Monday afternoon there will be a committee on hand to furnish fruit to those on board. It is expected that there will be a large crowd on hand to welcome the train, its musicians, and its orators.

MOTHER OF MADERAN DIES.

MADERA, Oct. 5.—Mrs. Lillian Florence Manassee, wife of James Manassee and mother of A. J. Manassee, a prominent merchant of this city, died yesterday at her home in San Francisco.

Nippinawasee Man Falls Victim to Spanish Grippe

MARSHAL HARRIS

Word has just been received that John Marshall Harris of Nippenwasee died at a Brooklyn, N. Y., hospital with the Spanish influenza. He had been aboard the U. S. cruiser Frederick convoying troops to France and was recently made guard at the Brooklyn navy yard. He owned a ranch at Nippenwasee.

Former Clovis Boy Graduates as Flyer; Is Made Lieutenant

CLOVIS, Oct. 5.—Charles Mainwaring of Clovis has graduated from the United States aviation school at Fort Worth, Texas, and has received his commission as second lieutenant. He is the son of Mr. and Mrs. E. S. Mainwaring, who have a ranch three miles north of Clovis. is a graduate of Clovis high school and was one of the first men to volunteer from Clovis. His brother, Robert, is soon to enter the army in the new draft and another member of this household, Sydney Gardner, is now at the front of the war zone in France.

Our soldiers are a cheerful lot. "Where are you going?" asked one rookie of another. "Going to the blacksmith shop to get my tin hat roblocked."—Kansas City Journal.

SHIP OUT LAST OF VALENCIA ORANGES

LINDSAY, Oct. 5.—The Helmsley Orange Association has just completed packing and shipping the last of its Valencia crop, which are the latest Valencia shipments on record from this section. They were thirteen cars of this Helmsley fruit packed and shipped within the last two weeks. The fruit maintained its fine quality and was well preserved.

GOV. STEPHENS TO SPEAK IN HANFORD

HANFORD, Oct. 5.—Governor William D. Stephens will speak here Sunday evening at the First Presbyterian church under the auspices of the Hanford Ministerial Association. A special music will be part of the program. The executive will stress the need of vital interest pertaining to the war and war work.

UNCLE SAM TO THE RULERS OF GERMANY.

We tried to be neighborly,
But you would not have it so.
You ravished your neighbors,
You outraged humanity,
And, failing to dominate us,
You reviled us.
You ordered us from the free seas,
You ambushed us on their highways,
You waylaid us in the night
You killed our helpless people,
You drowned our women and children
You destroyed our property,
You violated our rights,
You insulted our sovereignty,
You dishonored our flag,
You sneered at our protests,
You scorned our good will,
You flouted our friendship,
You mocked us as "money changers,"
You derided our courage,
You jeered at our army,
You scoffed at our means of defence,
You defied our offensive power,
You goaded us into war—and NOW,
You shall answer to twenty-three million men.
Placed at my command by Congress
To make the world safe for Americans
And other peace loving people,
Civilization will subdue and disarm you,
Your vast machinery for torturing humanity,
Through your lust for pillage and conquest,
Shall be dismantled. You shall be made
Safe to live among law abiding nations.
Take Notice.
—UNCLE SAM, in Equitable Public Bulletin.

OAKDALE IS OVER TOP IN LOAN DRIVE

OAKDALE, Oct. 5.—Still in the glow of the Fourth Liberty Loan, and [illegible] Oakdale accordingly [illegible] to be over the top on the War Savings campaign. All [illegible] bought and paid for more than [illegible] worth of certificates, the [illegible] for this district.

Oakdale was one of the few towns that secured individual pledges for its quota, securing pledges by merchants and Chambers of Commerce because of the probability of a shortage. Now with three months still to go, people of this section have paid cash for the full amount of their quota, and Chairman W. B. Reynolds hopes to see the figure mount still higher.

The Liberty Bond quota is full other subscriptions for this issue now totaling $[illegible]. Although the local bank deposits of Oakdale was approximately a million dollars, subscriptions for war purposes to date, have reached half that amount.

POSTPONE WORK ON YOSEMITE HIGHWAY

OAKDALE, Oct. 5.—Despite word has been received from the State High Commission that the contemplated lateral in the Yosemite highway, from Oakdale to Knights Ferry, would not be built this year. The commission "regrets to advise you that there is no hope of the surfacing of the highway from Oakdale to Sonora being reached this season unless Federal agencies change their attitude. "It was hoped that this would be considered a war measure, being on the transcontinental route, but the government has evidently decided that it is not.

A CLOSE DIAGNOSIS.

"I don't like your heart action," the doctor said, applying his stethoscope again. "You have had some trouble with angina pectoris."

"You're party right, doctor," said the young man, sheepishly, "only that ain't her name."—Indianapolis Medical Journal.

Mother—Don't cry, dear. Which one of the naughty boys was it that hit you? Tommy—The one with the black eye.—Boston Transcript.

"Do you think a dollar goes as far as it used to?" "Farther—nowadays it never gets back."—Judge.

"Why do you use such a long cigar-holder?" asked Smith. "The doctor told me to keep away from tobacco," replied Jones.—Cincinnati Enquirer.

Bibb—They say the face is the window of the soul. Babb—Then many men I know ought to keep the shades down all the time.—Town Topics.

VOTE NO on Amendment 21

Healthy, Vigorous Men Have Good Teeth

You will invariably find that healthy, sturdy and vigorous men possess good teeth. It stands to reason that no man with poor digestion can be in good health, and it is equally true that no man with poor teeth can have good digestion.

Keep your teeth in order and you will have better health; you will make a better appearance, and have more energy for your work.

Gold Crowns $5.00

Let me examine your teeth, and tell you what the work will cost. You will be surprised at the prices being so low, especially when you know that only the best materials and first class workmanship are employed here. It will pay you in health and in money to keep your teeth well; let me help you keep them well.

It is up to you to Buy or Fight—Buy Bonds Now

DR. F. B. RICE
1047½ J ST.
FRESNO CAL.

TENTS AND AWNINGS

And Anything in the Canvas or Camping Goods Line, This Big House Can Serve You at the Most Reasonable Prices

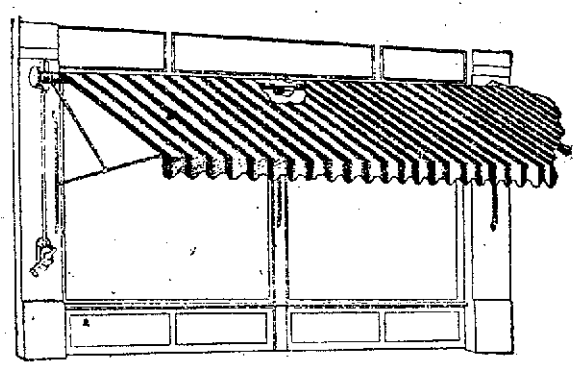

Let us figure on your awning job. We have awnings of every description. Our prices are right.

GOLD MEDAL Camp Outfits

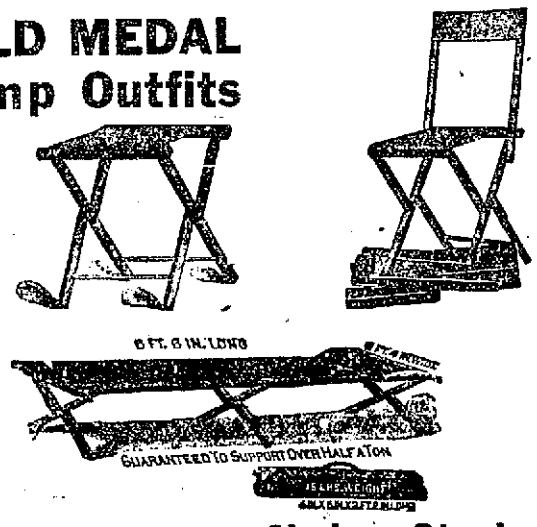

We have Stoves, Chairs, Stools, Water Bags, Cots and all Camping necessities.

We Make Up Any Style of Hammocks As Well As Cot and Chair Coverings

STACK COVERS

You can get your stack covers from the canvas we had at the fair grounds last week. It is cheaper than buying new canvas and can be cut to any size.

Order your stack covers today and protect your hay crop from damage by rain.

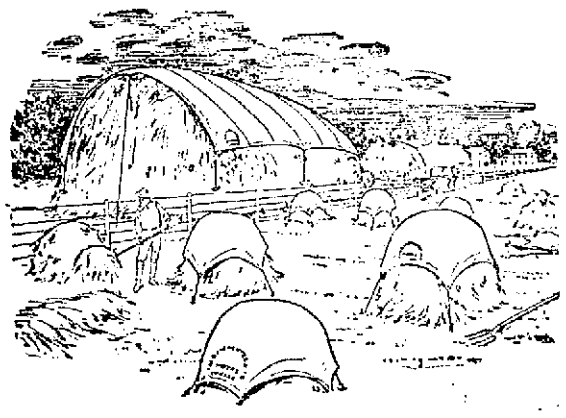

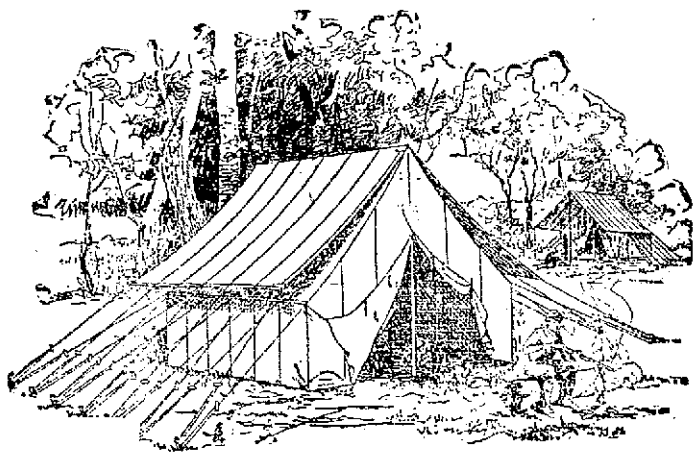

We sell all kinds of tents and make them to order. None too small or none too large. Our prices are the lowest.

We Do Water Proofing and Also Make Canvas Hose to Order Any Size

Feed Bags

This will make your horses glad.

These are reduced in price.

Pacific Tent & Awning Co.

E. R. Sandham, Proprietor

1927 Kern St. FRESNO Phone 838-J

Residence Telephone 1266-W

:-: Valley Society News :-:

EASTON

The teachers' association of Washington union high school district will hold its first meeting of the year at the high school on Thursday evening, October 10, the teachers of the high school and grammar school joining in the preparations. The annual election of officers will be held at this meeting. Musical talent has been engaged and there will be other entertainment.

The student association of Washington union high school held its first meeting of the year on Wednesday afternoon. As but little business was transacted during the summer, there were very few committee reports. New business occupied the meeting. James Anderson was elected athletic representative to the league meeting. Margaret Hanson was elected vice president to take the place of Joseph Girtz who is now at Camp Lewis. Mr. Juhl will be faculty advisor of the literary committee. It was unanimously agreed to organize a Junior Red Cross again this year. Dwight Bissell and Helen Chilgren were elected president and secretary respectively of this organization. The freshmen of the high school have completed their class organization with Edith Hansen as president and Hilma Anderson as secretary.

Mr. and Mrs. O. S. Hubbard are occupying the cottage opposite the Methodist parsonage. Mrs. Hubbard will teach domestic science and French in Washington union this year.

Andrew P. Juhl, of the high school faculty, who spent the summer at his former home in Iowa, arrived on Saturday to resume his work. His sister, Miss Edn Juhl, accompanied him and will spend the winter here. A teacher is still being sought for the science department of the high school.

Dwight Bissell has been appointed assistant librarian in the high school this year.

Miss June McCracken and Miss Kathryn Crooks are the new members of the teaching force of Washington Colony grammar school, succeeding Mrs. Downing and Miss Catherine Capps. The enrollment at the grammar school is considerably in excess of last year.

CERES

The executive committee of the Ceres W. C. T. U. met at the home of Mrs. A. B. Ulch on Thursday afternoon and planned a reception for the public school teachers to be held in the Christian church next Friday evening, October 11. The arrangements were not completed, but the plans indicate a very enjoyable affair in which the teachers and parents may become better acquainted. About twenty teachers are employed and the school work has opened up with great promise under the able supervision of the principal, Prof. August Grimm.

E. C. Barnes has a Hun war trophy in his show window. It is a camouflaged steel helmet, sent him by a nephew, Ivan E. Hitt, C. Y. U. S. N., of the U. S. aviation forces, Paris France, and was picked up by the young aviator on the Chateau-Thierry battlefield.

Rev. M. M. Smith, of Sanger, will preach at the Baptist church on Sunday, October 6.

Mrs. B. F. Summers, wife of the M. E. pastor, arrived in Ceres from Los Angeles this week.

Mrs. A. N. Cartwright came up from Palo Alto Thursday afternoon and will make a visit with her friend, Mrs. H. W. Hartzell, and then go to Fresno.

Mr. and Mrs. J. Newton Cross, at their home in Smyrna Park, are enjoying a visit from their daughter and her husband, Mr. and Mrs. E. H. Morris, of Berkeley.

Miss Jessie Wood is now at home from San Francisco, where she spent the summer months in the city library.

Miss Alice Blaker has resigned from her position as assistant postmaster in the Ceres postoffice, and her place has been filled by Mrs. M. M. Henrichs.

Mrs. E. H. Porterfield entertained at a dinner party Thursday night in honor of the eleventh birthday of Miss Esther Cook.

Mrs. Anna Parks' birthday was celebrated by a reception at her home Thursday afternoon, at which the lady received a number of presents.

TRANQUILLITY

Donald Slater left Sunday for the University of California, where he will enroll in the students' army reserve corps.

Tranquillity was well represented at the Liberty loan celebration in Fresno last Friday. About fifty attended and marched in the parade.

High school opened Monday with an enrollment of sixteen. The teachers are Miss Julia Doughty, principal, Miss Lena Clark and Miss Keith.

News was received last week by Mr. and Mrs. W. T. James of the critical illnes of their son, Roy James of the United States navy. Mrs. James left immediately for Brooklyn to be near her son. Mr. James is suffering from Spanish influenza.

A. S. Neel and two children from Windom, Kan., are guests of Mr. and Mrs. W. A. Draper. Mr. Neel is looking over this country with a view to locating here and should he decide to do so, will return to Kansas for his wife, who is a daughter of Mr. and Mrs. Draper, and twin babies.

J. T. Rathmann is enjoying an outing at California Hot Springs.

Miss Myrtle Makin visited her parents in Dos Palos Saturday and Sunday.

Mr. and Mrs. A. C. Carlson were shopping in Fresno Thursday.

Mr. and Mrs. E. C. Hedges are being congratulated upon the arrival of a little son in their home September 28.

TELEGRAPHY

STENOGRAPHY—BOOKKEEPING
TELEGRAPHY — English Branches
An exclusive private school for one hundred pupils.
Board and room—or board, room and tuition may be earned.
Short finishing or diploma courses for advanced students.
Expert teachers in all branches. Telegraphy taught by former instructor for S. P. R. R. Co. and U. S. Signal Corps expert.
The Mackay Business College is Fully Accredited. Send for free catalog.
Mackay Business College
Founded by S. P. Co., 1907
Phone 926. 913 Jay Street, Fresno

Announcement
DR. A. V. ACKER
DENTAL SURGEON
Is Now Located in
BANK OF ITALY BLDG.
Rooms 302-303 Phone 648

CHOWCHILLA

Saturday evening the high school gave an entertainment to show the status of the musical department. The money collected is to be applied to the purchase of a Liberty Bond by the student body. The numbers were as follows:

United Liberty, March—High School Orchestra.
Song "America" by Audience, Orchestra accompaniment.
Contest—Junior four-minute speeches—Among representatives of each class.
Delightful, Schottische—High School Orchestra.
Love's Dreams, Serenade—High School Orchestra.
Cantata, "The Garden of Singing Flowers"—Glee Club.
Melody in F—High School Orchestra.
Song, "Keep the Home Fires Burning"—Orchestra accompaniment.
Song, "Star Spangled Banner"—Orchestra accompaniment.

DELANO

Mr. and Mrs. J. K. Hamilton have returned from Palo Alto, where they went with their son, Ray Hamilton, and Dean Snow, who have entered the university, being military students. Young Hamilton will take the chemist's course and Snow is in the engineering department. Both are members of the class of 1918 of the Delano high school.

Miss Ida Eaton was the guest of Delano friends on Friday, coming down from her home in Pixley. Miss Eaton, who was a former student at the local high school, graduated from the Tulare high school with the last class and has now entered the University of California.

Mrs. John R. Hicks goes on Monday to visit her former home in Oklahoma and will remain for some time.

Mr. and Mrs. E. M. Smith, Mrs. May Hatfield and Mrs. Nora Wood motored south Friday to spend a few days, returning on Thursday. Mr. and Mrs. Smith went to San Diego, where they visited their son Leon, who is at Camp Kearny. Mrs. Hatfield and Mrs. Wood spent their time at Long Beach.

Mr. and Mrs. Matthew Algie and son are up from Alhambra for a short visit on their property near Jasmine.

Dean L. Sears has been transferred to the Southern Pacific at Berkeley and will move there soon with his family.

Mrs. Norman Schultz and two children, Rose and Kenneth Teague motored to Visalia on Friday for a week end stay.

Mrs. Emma Taylor and Miss Ruth Mulloch have taken rooms with Mrs. Anna Chapman.

Mrs. W. H. Cole is visiting her sister, Mrs. Ella Ritter, in Los Angeles.

Mrs. R. D. Chappell has returned to her home in Pomona after a pleasant visit with the F. W. Chappell family.

Mr. and Mrs. Charles Starr are here from Pasadena visiting former friends.

Carroll Mahan has enlisted in the tank corps. He went to Oakland early in the summer and has been working in the shipyards. He expects to go soon to Raleigh, N. C., where he will be in training for six weeks before being sent to London.

RIVERBANK

The music pupils of Mrs. M. Irvine gave an informal recital at the home of Mrs. D. J. Kelly Monday afternoon. The program was as follows:

a "Little Fairy Waltz" .....Streabog
b "Sack Waltz" .....Metcalf
Adrienne Kelly
a "Gypsy Song" duet .....Wagner
b "Scherzo" duet .....Wagner
Adrienne Kelly, Mrs. Irvine
"Kewple Lullaby" .....Crosby
Mathena Colhouer
Violin and piano duet, Frank Kelly and Adrienne Kelly
a "Merry Wives of Windsor..Nicholai
Duet .....Mozart
Mathena Colhouer and Mrs. Irvine
a "Frolic of the Frogs" .....Wilson
b "General Bum Bum" .....Poldin
Columbine Case
a "Purple Pansies" .....Pearis
b "Miller and Mill" .....Sanford
Louis Delhotel
a "Orchid" .....Powell
b "Moon Winks" .....Stevens
Helen Love

Mr. and Mrs. A. J. Stuck arrived here last evening from Deming, New Mexico, having made the trip by machine. They were two weeks on the road. Mr. and Mrs. Stuck are guests at the Bank apartments where they will remain until they have invested in real estate here.

ARMONA

Mrs. Winona Whitton, who has been spending her vacation at the home of her parents, Mr. and Mrs. John Whitton, has returned to Los Angeles to resume her studies at the Cumnock School of Expression.

After a pleasant sojourn at Santa Cruz, Miss Mamie Thayre has left to enter high school at Huedley.

Mrs. George Artist and family have returned much benefited by their two months' enjoyment of the cool breezes of Centerville.

Mrs. Jennie Shay has had pleasant news from her son, James. He is dispatching trains in France.

Mr. and Mrs. David Williams of Bakersfield spent Saturday and Sunday at the home of Mrs. Williams' parents, Mr. and Mrs. George Shuke.

Corporal Thomas J. Watson, who has been visiting at the home of his aunt, Mrs. R. Kerr Eccles, returned to his duties in the camp surgeon's office, Camp Cody, Deming, New Mexico, on Thursday.

Mrs. R. K. Eccles and C. J. Dunne were Fresno visitors Monday.

UNCLE SAM'S NEPHEWS.

The poplar trees are tall and straight,
The road is straight and long;
We swing along with easy gait
And sing a Yankee song:

You're thinking of a cornfield,
I'm dreaming of the sea;
A mountain land's alluring
The fellow next to me!
He like the brown eyed ones,
But we're "nevies" of one Uncle
When it comes to fighting Huns.

Above us spins an airplane,
A mighty weaving song:
"Earth will be fit for men again
With Huns where they belong."

You're thinking of a cornfield,
I'm dreaming of the sea;
A mountain land's alluring
The fellow next to me.
He likes the blue eyed maidens,
I like the brown eyed ones,
But we're "nevies" of one Uncle
When it comes to fighting Huns.

May D. Hatch, in N. Y. Sun.

"Do your meals ever distress you?" "Yes, often when I pay the check."—Boston Transcript.

MARICOPA

Preparations are being made by the Woodmen of the World to give a box social and entertainment on the evening of November 5 (election night), during which the early part of the evening will be given over to a musical and literary program, to be followed by dancing from 9 to 11:15, when the baskets and lunch boxes of the ladies will be auctioned off to the gentlemen present. Each lady is invited to bring with her a basket containing lunch for two, which is to be shared with the lucky purchaser of the basket "en tete-a-tete." The proceeds will be used to defray the expenses of the party and the social fund of the lodge. The affair is in charge of the following committees: Invitation, U. S. Bock, A. B. Kelsey and Max Goldring; program, Otto F. Hay, F. L. Loomis and W. Simpson; decorations, Lee Alexander and Sol Church. All members having friends whom they wish to invite are requested to give their names to the invitation committee, that inivtations may be sent to them.

The Eagles have again postponed their masquerade ball, this time to the 18th of October, on account of not being able to secure a hall at any other date, and, while the dance is scheduled for the Eagles' open air pavilion, it was necessary to have a hall in view in case the weather should make it impossible to hold the dance in the open. More than two dozen prizes have been given by merchants and other business men of the city to be offered for best costumes, etc., and indications are that the affair will be one of the big doings of the fall social season.

Invitations have been issued to all members of the Moose by the Women of Mooseheart and a committee of Moose for a reception and dance in honor of the new Taft members who were taken in by the consolidation of the two lodges into the local organization on the 16th of October. Dancing and cards will form the evening's entertainment, and a lunch will be served during the evening by the Women of Mooseheart.

OROSI

A very interesting meeting of the W. C. T. U. was held at the home of Mrs. J. W. Weems Friday afternoon. The subject of "Tobacco" was discussed with Mrs. William Maines as leader. Plans are being formulated for a special meeting at which time Mrs. Cobba of Tulare will speak on important prohibition issues. She is the state W. C. T. U. lecturer working for the ratification of the national amendment; also the bone dry amendment. The exact date for this meeting will be announced later. The ladies of Orosi and vicinity should hear Mrs. Cobbs on this occasion as she has the reputation of being one of the ablest and best speakers in the state. With her trained intellect, pleasing personality and keen sense of humor, she is a speaker who is always enjoyed.

A motoring party composed of Mr. and Mrs. James Cook, Mr. and Mrs. Will Putnam and Mrs. Walter Mackersie, returned Monday from Camp Fremont, where they visited Alfred Mackersie, who is in training at that camp.

Seargent True M. Ethridge of the 635th Aero Squadron, arrived in town Friday on a twenty days' furlough, from Richmond, Virgina.

Mr. and Mrs. E. Hoff were suddenly summoned to Santa Cruz on account of the death of an immediate relative of the family.

Ralph Miller, who is in training at Camp Kearny, San Diego, is at home on a five days' furlough.

Orosi is to have a unique service flag and honor roll it is being built in the form of a hill sign board. The work and material being donated by patriotic citizens.

The Red Cross rooms are open on Wednesday and Friday afternoon of each week.

POPLAR

The regular meeting of the Ladies' Aid was held at the home of Mrs. George Taggard on Tuesday afternoon. It was decided that the Aid would give a chicken dinner election day. The Ladies' Aid has also pledged to pay $75 toward the minister's salary the coming year. After finishing the other business a lunch of cookies and cocoa was served.

Some of the young people of the Poplar Epworth League met at the home of Miss Pearl Scruggs Tuesday evening and formed a gospel team which will take place of the preacher while he is absent. They will take charge Sunday evening as Rev. Branton is attending the conference in Bakersfield. An interesting program is planned and everybody is invited.

The regular meeting of the Poplar Grange will be held October 8. The deputy will be present to inspect the grange and one degree will be worked. A full representation of members is requested.

Miss Frances Catanes of Porterville spent the week-end with Miss Julia Scruggs.

Harold Cloer left for Pomona Monday.

Fred Williams is attending the university in Washington.

CUTLER

On last Sunday the Cutler Sunday school observed Rally Day with a patriotic program. The church was beautifully decked in flags, banling and pennants. The exercises and recitations were interesting and touching, especially the six little prayers for those in the service of the United States army by six tots from the primary class. The choir gave several numbers. The pastor, Rev. Walton, gave a short address and a good collection was received for the missionary board of Sunday schools.

In the evening the church was filled to its capacity and another program of a patriotic nature was enjoyed by all.

Several numbers were given by the children, and Mr. Smith and Mr. Burk sang several patriotic solos and a duet which were greatly appreciated and cheered by the audience.

The pastor then dedicated the honor roll of the church which bears fifteen names.

The community service flag was then placed on the platform and the pastor dedicated it, and as he read the names of the twenty boys who have willingly offered themselves for their country, some relative or friend pinned a name on each star.

The pastor's earnest address followed

SOUR STOMACH
Can be relieved with one dose of M. a. C. The best remedy for dyspepsia and constipation. At all druggists and Smith Bros. Drug Store.
—Advertisement

EYE GLASSES, $2.50
With eye test. Dr. Painter, 1158 I St.
—Advertisement

$62.50 for 3-ton wagon gears. Just a few left. W. J. O'Neill Co.
—Advertisement

CALLED to SERVE

Calumet Baking Powder
was picked for Army and Navy bakings.

— because it measured up fully to the Government's requirements.

— because it is a baking powder so perfectly made it produces pure, wholesome bakings.

The Stamp of Government approval leaves no question as to its quality and should prompt you to immediately purchase a can of

CALUMET BAKING POWDER

One spoonful of Calumet will positively do the work of two spoonfuls of most other brands. You use only a level spoonful to a cup of flour. With most other brands you use twice as much.

Calumet never fails—stops all bake-day losses—reduces bills for baking ingredients. The great savings of Calumet are shown in these results.

Calumet is the most modern and wonderful Baking Powder on the market today.

You Save When You Buy It
You Save When You Use It
You save materials it is used with

Try it—prove for yourself the truth of these statements, and learn why it is the biggest selling brand in the world today.

Other baking powder manufacturers may *say* what you can save. We show you —we *prove* it. You can actually see the saving.

By using Calumet you get the greatest true economy.

SEND FOR FREE CALUMET WAR-TIME RECIPE BOOK

It contains scores of selected recipes that will help you greatly in the use of corn and other coarse flours.

ONE POUND 30c

CALUMET BAKING POWDER CO.
4100 Fillmore Street, Chicago, Ill.

Editor's Note: Through advertising and distribution of war-time recipes, the Calumet Baking Powder Co. is lending the U. S. Food Administration valuable aid in advocation of ***sensible*** food conservation.

Their compliance with the Government's wishes and the shaping of their Publicity Policy along lines that will "help win the war" ***deserves*** hearty commendation.

AGRICULTURAL DEPARTMENT

Edited by Fred P. Roullard

Home Fires From Spare Trees

The speeding up of industry and war purposes requires 100,000,000 extra tons of coal, or its equivalent, this year. The railroads cannot transport the coal nor can the mines turn it out, and there we are. The remedy? Let every community produce its own fuel if possible.

The Chopping Block and Bucksaw

In Fresno county there are many thousands of cords of wood in the orchards and shade trees that might just as well as not, be prepared for use this fall. If every family owned or had access to an old fashioned chopping block, a small sharp axe, a saw-buck and a buck saw, these thousands of cords of wood might easily be prepared from the prunings of trees and from trees not serving any real use.

Green Wood an Advantage

Green wood, put into a hot fire makes more heat than dry wood. So there is nothing to the argument that it is too late to cut wood for the winter's fuel. For heaters and fireplaces it is absolutely good management and economy to have some green wood to burn. From 25 per cent of green wood for cook stoves to 50 per cent for heaters and fireplaces is an advantage if the fireman knows how to use it. Saw mills burn green sawdust. Steam is fed into the stream of crude oil in big furnaces. Steam and water vapor is being fed into the intake manifold of big gas engines to increase their efficiency. Just what physical or chemical change takes place does not seem to be well understood, but in some way steam in the right amount aids combustion. The sap in the green wood makes this steam.

Pruning Shade Trees

A volume might be written on the science of growing firewood. Americans take forests, trees and wood for granted. As if the Lord would always provide. In older countries centuries of grim necessity have taught people to use some system in growing wood. Some of the woodlots of Europe have provided wood for centuries and still contain as much as they ever did. The exact amount that can be taken from each lot without lessening future production, is known definitely.

There is a certain balance between top and root which must be maintained or the maximum of growth cannot be maintained. The new root growth must be provided with carbon, which comes from the air through the leaves by means of the return circulation of sap. We are prone to think only of the rise of the sap and forget the descent of the sap.

The sap begins its circulation as soil moisture and ends in the roots again full of digested plant food.

Putting it another way, the leaves feed the roots as much as the roots feed the leaves. There is as much of a tree under ground as there is above it. The leaves take as much, or more out of the air as the roots take from the ground (excluding a certain amount of water). If the roots are not fed all they can use, there is a loss of energy and production.

If alfalfa is pastured too close, the root system will not get enough nourishment and will die. The same principle may be applied to a tree.

Balancing Root and Top

Every fall the branches, trunk and large roots become a store house of prepared plant food, ready for use. This is the reason the tree is enabled to "spring" into full leaf in a few days. When a tree is cut down to the ground there is more plant food left in the crown and roots than can be used. Much of it sours, infuses the whole root system and often kills the tree entirely.

The trick consists then in preserving the proper balance between root and top. No more wood should be cut from the top than can be produced the next season, at the end of which the trunk and roots are filled with a new and full supply of plant food with which to start growth the next spring.

The Pollard System

In England especially, trees having a tall habit of growth like the poplars are cut off high above the ground, thus taking but the head or poll, hence the "pollard". This style of pruning permits the lower and side branches to develop rapidly and to use up the stored plant food.

Henry Miller allowed his tenants to cut willow trees in this way. They could have everything more than ten feet from the ground. Most of them thought he was a cranky old fool; but he was applying roughly the scientific principles of forestry in wood production. Incidentally the new shoots were high enough so that the cattle and mules could not eat them off.

Branch Pruning

There are many groves of sycamore, willow and oak in the valley that would be greatly benefited by such scientific pruning. Half-dead limbs, mistletoe-infested limbs, broken and splintered limbs should all come out. A large tree having five main branches can well dispense with the two largest, but in such a way as to leave a subsidiary branch below the cut.

A leaning branch can often be taken off without disturbing the symmetry of the tree. The eucalyptus lends itself well to this scheme of pruning. Most of them lean and on the upper side one or more vigorous shoots appear. The cut should be made just above these shoots. They will grow rapidly enough to take up the surplus sap. In thinning eucalyptus groves this plan should be used, instead of cutting the trees close to the ground and waiting for adventitious buds to form new shoots. By the latter process too much time is lost.

Wood and Orchard Thinning

There are many orchards, noticeably fig, olive and apricots, that were planted too close. Forty feet for figs, thirty-three for olives and thirty for apricots is probably a better distance than less. It is undoubtedly better if cover crops are to be grown. In some orchards the crops would be better if half the trees were taken out. Now is the time to do it.

Many old orchard trees may be rejuvenated by cutting off old limbs and grafting in vigorous whips. It is usually best to spread this operation over several seasons.

Fuel From Prunings

Cutting machines are now in use which will cut orchard and vineyard prunings into pieces several inches in length. This makes excellent fuel for fireplaces and heating stoves. If a cutting machine is not available, the grape prunings may be put in a long or a circular pile, and when they are dry run over with a loaded wagon, a disk harrow or a tractor, until they are broken into pieces short enough to burn. Grape prunings can be hauled out of a vineyard as easily as they can be burned.

A good unloading scheme is to put a short snubbing post in the center of the dump ground. To one end of a stout rope thirty or forty feet long tie the hind end of the wagon rack, pass the rope to the front end, and load on the rope. To unload, drive over the snubbing post, attach to it the loose end of the rope, start the team, and the load drops off. This makes a handy pile for breaking into pieces. With this plan, if the raking has been well done, a small boy for driver, team and wagon and two men will clean up forty acres a day of average brush.

Hundreds of Families Cold

Every winter hundreds of families in Fresno would go cold were it not for charity. Why not save every bit of burnable stuff, keep the home fires burning, and send the charity money to the Red Cross? Service organizations of all kinds might interest themselves in the conservation and distribution of this home-grown fuel. Boy Scouts and Marine Scouts who may see this article might call the attention of their officers to the problem, and lists of possible sources of wood could be sent in. Maybe the Red Cross salvage department could provide tools and run the lists through their agency.

Foresters, Attention

The fraternal orders calling themselves "Foresters" might re-establish their rights to the name by some constructive work along the line of organizing a campaign of fuel conservation.

A cord of wood approximates in heating value a ton of coal. To save Fresno county's share of the extra 100,000,000 tons of coal needed for war purposes would take 100,000 cords of wood. There is more than that going to waste near the line of the "Big Creek" railroad. We produced, as a side issue, twice as many thousand tons of dried fruit this year. We could produce the wood if we really tried.

The new identification lockets are certain to please the soldier, as they have places for four photographs, as well as for the identification card. Springborg, the Jeweler, Next to the Kinema, has these new lockets for sale. —Advertisement.

Prevention of Smut on Wheat and Barley

Practical dipping apparatus for putting grain through the bluestone-lime treatment, as demonstrated at the Fresno Fair.

By H. J. STEVENS,
(U. S. Department Agriculture Cooperating with the University of California.)

(Editor's Note)—The above photograph shows an exhibit in the horticultural building at the recent Fresno District Fair installed by H. J. Stevens, United States department of agriculture, which was undoubtedly one of the most instructive booths on the "raise food and win the war" program. The following condensed instructions have been furnished by Mr. Stevens and should be closely followed by those who plan the growing of wheat or barley.

The grain farmer has never had a better opportunity than the present to clear his soil and his seed of smut. These early rains have done damage to many, but have greatly lessened the danger of soil infection from smut which should be a great relief to many grain men. There is often considerable loss from smut in soil which is contaminated with the dormant smut spores at the time of seeding. This loss however, can be greatly reduced by thorough seed treatment, but as was mentioned above, we need not fear for soil infection this year owing to the heavy rains. With a comparatively clean soil then, and proper seed treatment before sowing, almost smut-free crops should result.

Bluestone and Lime

Both bluestone and formaldehyde will kill the spores of stinking smut of wheat and covered smut of barley but the seed germs of the grain are killed by both fungicides if they are not properly handled. Scores of samples of seed wheat treated by farmers throughout California show that more than an average of 40 per cent of the seed is killed by solutions of bluestone too weak to kill all the smut spores (1 pound of coppersulphate to 6 to 10 gallons of water) more than 60 per cent of seed is killed by the strong solution (1 pound of coppersulphate to 4 to 5 gallons of water). This loss can be almost wholly eliminated, however, by the use of a lime dip following the bluestone dip and never allowing the treated grain to be stacked wet on the wagon, even for over Sunday.

The following directions for wheat apply to barley also, except that barley is more sensitive to injury from bluestone and should be dipped in a weaker solution (1 pound bluestone to 5 gallons water) and always lime dipped afterwards.

Bluestone-Lime Solution

Copper sulphate—1 pound dissolved in 4 gallons water.

Quick lime—1 pound slaked in 8 gallons water.

Dip seed in bluestone solution 3 to 5 minutes, shaking out air.

Drain 15 minutes, then dip in lime solution for 5 minutes. If the lime solution becomes blue, replenish it with a new solution. Dry thoroughly before storing.

Formaldehyde Formulas

For those who have been accustomed to using the formaldehyde solution, the following formula is given by the United States Department of Agriculture as standard:

Formaldehyde (U. S. P. 37 per cent), 1 pint to 40 gallons water.

Dip loosely tied butts for ten minutes, shaking out air. Cover with sacks or canvass 2 to 8 hours, ventilate thoroughly and dry.

Sow within 48 hours for best results.

Seed may also be sprinkled with formaldehyde solution using one gallon per bushel by shovelling over the grain until thoroughly mixed. Cover the seed eight hours and thoroughly ventilate.

Wheat Smut Different

It should have been stated in the beginning that the two smuts of wheat and barley are entirely different and barley smut will not attack wheat and vise versa. So those expecting to change their crop from barley to wheat need never fear soil infection.

Growers to Treat Seed

The government asks all farmers to treat seed wheat and barley and offers the formulas above as two of the best methods of preventing smut damage.

Every Woman's Share

By Helen Rowland

Copyright, 1918, by The Press Publishing Co. (The New York Evening World).

Oh, yes, I know!

You've done "your share!"

You've bought all the Liberty bonds you "can afford to buy,"

And you've given LOTS of your time to the Red Cross work.

And you've knitted oodles of socks and helmets and things.

And you simply HAVE to have some winter clothes and a set of furs, and new curtains for the dining room.

And you MUST pay some old bills and get in some coal, and you've got to get ready for Thanksgiving and Christmas, and—an——

Well, SO HAVE I!

I've done "my share"—and you've done "your share"——

And now the time has come, Beloved, for You and Me to do SOMEBODY ELSE'S share——

For You and Me to do the share of the thoughtless and the weak and the unstable and the selfish, and the blind and the foolish——

The "slacker's share!"

For YOU and ME to show our grit, our spunk, our faith—and our color!

All my life I've wanted to be a "heroine"—and here's my chance!

I'm going to do the biggest thing I've ever done!

I'm going to buy a Liberty Bond for every "slacker" I know!

Oh, not to GIVE to him—just to remember him by when the war is over.

And one bond I shall name after a person I know who has not bought a single bond nor a single War Savings Stamp since the war began;

And another shall be named after a woman I know who has nothing to do, but has never "had time" to go to a single Red Cross meeting or knit a single stitch;

And another after a man I know who runs his motor car on Sundays;

And another after a dear little thing who says she's "tired of thinking about the war" and wishes I'd "stop writing about it, and just be amusing";

And another after a "conscientious objector" I know who has nearly worn himself out "knocking things"——

And so on, and on—and on!

And when I've bought all the bonds I can pay or get credit for

I'm going to mortgage the furniture or the kitchen range or something—and buy TWO MORE bonds—

One for Trotzky and one for the Kaiser!

(Oh, wouldn't they HATE it if they knew it!)

But the point I'm trying to make is this—

That it isn't a case of how much you want to spend, or of how much you "can afford," or how much you "can spare," but of how much you've GOT!

And it doesn't make the least difference to you nor to me what "the other fellow" is doing or not doing.

His conscience is not OURS, his soul is not OURS, his color is not OURS—but his "share" IS ours!

And the more he leans back in the shafts the harder you and I have got to PULL!

And there's just ONE important THING in all this world to You and to ME:

And that's to PULL this war "over the top!"

And have it DONE with—forever and ever!

You and I, and the army in the trenches, and the Liberty bond army, are fighting shoulder to shoulder.

We stand or fall together!

And we haven't done "Our SHARE" until we've WON!

FRANCE TO AMERICA.

Written for a lady of France, her request as I remember it: "We French cannot English our feel. Land of free, home of brave. Happy land. Your fathers brave—make free. So you free—brave, Mothers good, you good. Say it English for me."

America, the Joyland,
Your sons are brave and gay,
Your daughters sweet as rose blooms
And fairer than the day.
Beneath your starry flag
The men of races old—
Who dared the western seas
To found the land of gold,
Have given boys their courage
And girls their mothers' grace,
And thus Americans became
A gracious gallant race.

APOSTROPHE.

We love you for your courage,
For your help in time of need,
Too big for hate, yet merciless
To filth and crime and greed.
But most of all we love you
Because, like Him we trust,
You prove by deeds, as He did,
You "First loved us."
—E. H. Bayel, in N. Y. Sun.

"Where will I find Georgette?" "Sorry, mum," responded the green floorwalker "but I don't know any of these salesgirls by name." —Louisville Courier-Journal.

Soy Bean Has Many Uses

The extensive utilization of the soy bean for forage and the increased use of the beans for oil and for human food have resulted in an enormous increase in the acreage of the crop.

The climatic adaptations of the soy bean are about the same as those of corn. It is more drought resistant and less sensitive to an excess of moisture than cowpeas and corn. The soy bean succeeds best on fertile sandy loams and clay loams.

When sown on and not never and planted to this crop it is advisable to inoculate it. The best time for planting soy beans is about that for planting corn.

The variety to plant is of prime importance and should be one adapted to local conditions. About 40 varieties are now handled by growers and seedsmen.

Soy beans may be combined in many systems of crop rotation, their cash value being sufficient to encourage the growing of the beans as one of the main crops. In combination with other crops, such as corn, cowpeas and Sudan grass, the soy bean furnishes a well-balanced ration, a large yield and a great variety of forage.

The large yield of seed, the ease of harvesting it, and the increasing demand for the beans for planting purposes, for food, and for the production of oil and meal recommend the soy bean for seed production. The feeding value of soy-bean seed compares favorably with that of other concentrated feeds. The growing of seed for feeding will produce, at a moderate cost, at least part of the high protein concentrates necessary for stock feeding and milk production.

The straw obtained from thrashing soy beans for seed is a valuable feed for all kinds of stock.

The variety and palatability of the forms in which the soy bean can be served make it a very desirable article of human food, and its use as such is gradually increasing.

The soy bean makes an excellent hay of high feeding value which is greatly relished by all farm animals. From one to three tons of hay to the acre, and occasionally four tons, are obtained. As a pasture crop the beans may be used to an advantage for all kinds of stock. The most profitable method is to pasture with hogs, supplementing the corn ration. Mixed with corn, the soy bean is excellent as silage.

No insect or fungous pest has assumed any great economic importance in the culture of the crop. The soy bean, however, is subject to root-knot, a disease caused by an eelworm, or nematode, which is in many lighter soils. To plant soy beans on such infested soil is dangerous practice.

No Alfalfa Weevil in California

A very complete and comprehensive report from A. G. Stevens, quarantine inspector, Los Angeles, has just reached the office of the state commissioner of horticulture.

Mr. Stevens made a survey of the alfalfa fields adjacent to the Salt Lake railroad from Los Angeles to the state line to determine the possible presence of alfalfa weevil. He swept approximately 542 acres with his insect net, killed and identified all the insects caught, but found no alfalfa weevil. Thus it is fairly safe to conclude that the alfalfa weevil has not yet found its way into California fields.

WHEN YOU WANT A TRUSS

Abdominal supporter go to Smith Bros. Drug Store. They are expert truss fitters and fit the hard to fit. Private fitting room. —Advertisement.

A Good Seed-Bed Means Dollars at Harvest

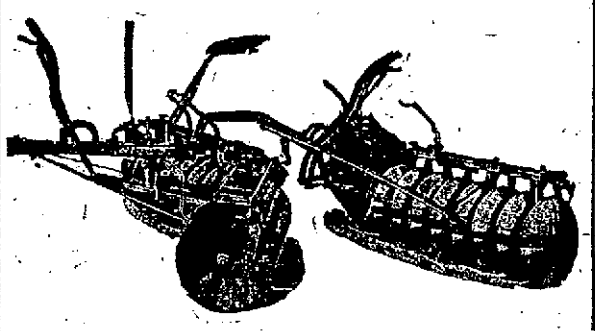

The Disk for Every Tractor

The John Deere Tractor Disk is just the right size for the light tractors. The more powerful engines can pull it in addition to a plow.

Used in this way, the land is plowed and disced twice all in one operation. A better seed bed is the result, as the tractor does not have to be driven over the ground packing it in order to disc.

In the busy season often repairs are needed and are needed in a hurry. Repairs can be obtained of us for the machines we sell. We are on the ground with service.

The largest stock of Farm Machinery in the Valley on display at our store.

M. J. RYAN CO.

ELKS' BLDG. 941 L STREET

Engines, Motors Quality First Plows, Harrows

Seed Rice

20,000 sacks Suye-Hero 6c per lb. f. o. b. Willows One-half down, balance after seeding Ripens three weeks earlier than any other variety heretofore grown in California. Produced 8300 sacks on 156 acres in 1917. 1918 crop now being harvested. Prospective buyers invited to visit the ranch and see for themselves.

Nippon Rice Farm

Tune Hayashi, Proprietor

WILLOWS, CAL.

I. H. C. Mogul Jr.

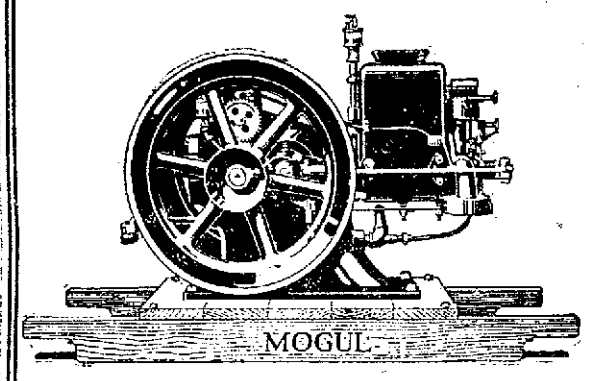

$45.00

Buys a Power Plant that will save the drudgery of hand labor on your odd jobs. It will run your washer—pump your water—turn your separator—and do countless other things that now demand your time and energy—

AND THIS—

for only a few cents operating cost.

Your Wages

on other work soon pays the purchase price.

CAN YOU AFFORD TO BE WITHOUT ONE MOGUL FEATURES:

Hopper Cooled—Sight Feed Oiler—Spark Advance—Gear Drive High Tension Magneto—Starts and Runs on Magneto—No Batteries—Enclosed Crank Case and Guaranteed Horse Power—

LET US SHOW YOU THE MOGUL WAY

LAURITZEN IMPLEMENT CO.

CORNER H AND FRESNO STS. FRESNO, CAL.

Established 1885

SERVICE, the greatest word known in the English language

FRANK LYMAN

DISTRIBUTOR

International Tractors, Trucks, Utility Trailers

All, for All Kinds of Work

The International Tractor is suited for the conditions found in California, and it is very simple in construction, powerful, easy to get at; a boy ten years old can guide it all day long. Works with full load on all kinds of soil where teams work. Repeat orders from users tell, and is the best evidence of its worth. Works on belt or draw-bar pull equally well. The practical tractor for the orchard, field and vineyard. Once used always used. Ask your neighbor—he has one.

The INTERNATIONAL TRUCK is made in their own plant, and is said to be the largest truck factory in the United States, which plant is equipped with modern machines for turning out high-grade trucks. The newest process for manufacturing durable metals, heat treated, tempered and toughened, for long usage, heavy duty; powerful and economical; handles easy, runs quiet; none better. There may be as good, but you pay more money for other makes of equal quality.

The Tractor, Truck and Trailer You Will Eventually Buy.

1218 Van Ness Avenue FRESNO, CAL.

PRINCIPALS IN MATCH RACE

A. H. Patterson, seated at wheel of car in picture on left, and his mechanician. Cliff Durant in picture on right

HIGHWAY OFFICIAL DIES, GUN WOUND

Supposed to Have Been Killed Accidentally While Hunting

VALLEJO, Cal. Oct. 5.—Henry J. Widenmann, state highway commissioner and former assemblyman, was found dead in Jameson canyon, eighteen miles from here today with a gunshot wound in his breast and his neck resting on a shotgun. He had been missing two days. Authorities here said that indications showed he had accidentally killed himself.

Widenmann's body was found near a fence alongside the road, and indications are, according to his brother, Adolph Widenmann, who went to the scene to identify the body, that Widenmann had attempted to pull the shotgun through the fence after him and it was discharged, killing him instantly.

Widenmann left Vallejo, his home, Friday morning, in his automobile, for Rio Vista on official business. With him he took his shot gun, intending to hunt rabbits on the way. Friends believe he met with the accident the same morning as neighboring farmers report that his automobile had been standing in the road up to the time of the finding of the body.

Widenmann was born in Vallejo. He was 38 years old. He was educated in Solano county, and for years has been active in public life. He at one time served as a member of the board of management of the Napa state hospital and for twelve years had been supervisor of Solano county. He represented the tenth assembly district in the 1915 session of legislature. In the spring of 1917 he was appointed by Governor Johnson as state highway commissioner, succeeding Charles D. Blayney. He was an active Republican and Progressive.

Widenmann is survived by his widow and three small children. He leaves a brother, Adolph, and a sister, Miss Eliza Widenmann, in Vallejo, and another brother, Will, in Newman, Cal.

PLATFORM OF NEW CABINET

(Continued from Page 1.)

tonomy corresponding to the demand of Alsace-Lorraine for a popular assembly.

Clause six demands the carrying out without delay of electoral reforms in Prussia and reform in those states which are still without it.

Clause seven aims at the co-ordination of the imperial government and the government representatives from parliament to carry out a uniform imperial policy. Strict observance of all constitutional responsibility is demanded, as well as the abolition of all military institutions that might serve to exercise political influence.

Max's Proposals?

PARIS, Oct. 5.—Prince Maximilian of Baden, the new German imperial chancellor, will declare against annexations in the west by Germany and in favor of the full restoration of Belgium, according to a dispatch to Le Journal from Zurich. The restoration would, however, be carried out by means of an international fund. There is indication also that the chancellor will make known a disposition to confide the revision of the Brest-Litosh and Bucharest treaties to a congress of all the belligerents. He will declare against payment of the damage done to France, it is declared, and will demand the freedom of the seas in the German sense of that phrase and the return of the German colonies. It is further forecast that the chancellor will favor partial and progressive disarmament, but he will not entertain any idea of an arrangement with France concerning Alsace-Lorraine.

To Be Morale Officer

CAMP LEWIS, Tacoma, Wash., Oct. 5.—A new department was created here today with the assignment of Captain Walter L. Doty of the 163th depot brigade to be camp morale officer. This is the first time this work has been segregated under one man, and it will be Captain Doty's duty to make suggestions and work out plans tending to increase the co-operation and spirit of soldiers here. Work among the men is not considered as great a factor in their morale as is the prevention of outside influences lowering their morale. This has been done of late by false reports circulated outside camp concerning the incidence of disease here.

Relatives of many soldiers have written here relating exaggerated stories of sickness they have heard, and this has had a disconcerting effect on some men.

Another factor against the camp morale is contained in pessimistic letters some soldiers have received from home. Practically all desertions from this camp, although there have been very few, were caused by letters relatives had written soldiers concerning home affairs.

Nineteen medical officers arrived here today and were assigned to organizations of the Thirteenth division.

According to instructions received from the war department, all Porto Ricans in camp will be transferred without loss of rank to troop units in their own country.

AUSTRIAN FLEET NOW CRIPPLED

U. S. Submarine Given Credit for Part in Durazzo Victory

LONDON, Oct. 5.—Austro-Hungary has at the most only two modern battleships left, she has lost a large number of small craft and now Durazzo, the advanced base of her depleted fleet, has been rendered useless, writes the British naval expert, Archibald Hurd, in the Daily Telegraph. Continuing he says:

"Durazzo, practically dominating all one side of the Adriatic, was to the Austrians what Zeebrugge was once to the Germans. No effort had been spared to make it an impregnable port which would be valuable to the Austrians as a base of military forces of the quadruple alliance in Albania and in addition be a pistol aimed at the Allies.

"In this scheme of attack, provision had been made by the Entente naval forces for the co-operation of the American submarine chasers, of which quite a number have been working in the Mediterranean. It was an irony of fate that whereas the Germans boasted of the damage their submarines would do to the Americans, it was the submarine chasers of our friends which traveled about 4,000 miles to deal with the German partner at his very gateway.

"The American seamen will be cordially congratulated by their comrades in the other Allied navies on the destruction of two Austrian submarines."

VICTORY MIXED FLOUR IS READY

(Continued from Page 1.)

Wheat and rye flours: Three pounds of wheat to two of rye.

Whole wheat: Entire wheat or graham flour or meal to contain at least 95 per cent of the wheat berry.

Pure wheat flour may still be purchased at the ratio of four pounds to one of substitutes, but the use of "Victory Mixed" is urged.

Solf in Cabinet

COPENHAGEN, Oct. 5.—Dr. W. S. Solf, German colonial secretary, has been appointed to the German imperial foreign secretaryship, it was officially announced in Berlin today.

Mathias Erzberger, the Socialist leader, has been appointed secretary of state without portfolio. Herr Bauer, Socialist member of the reichstag, has been named as secretary of state for the imperial labor office.

Dr. Solf will continue during the war to act also as colonial secretary, with Dr. Gleim as under-secretary.

Dr. Eduard David, Socialist leader of the reichstag, has been appointed under-secretary for foreign affairs, according to advices received by Dutch papers from Berlin.

Day of Air Battles

WITH THE AMERICAN ARMY NORTHWEST OF VERDUN, Friday, Oct. 4.—5:30 p. m.—(By The Associated Press.)—Today was not one in which the conditions were ideal for aviation but it was not so bad as to prevent operations by the pursuit planes, which set out early upon their tasks. So active were the airmen that the day was the busiest in the air they have had since the Meuse-Argonne offensive started.

It was hardly daylight when the aviators began their operations. Soon afterward a squadron of five Americans fought a battle with seven German machines in the region of Fleville, in which the Americans brought one of the enemy down. Later in the morning, three German aviators were reported to have been brought down by anti-aircraft guns while in the afternoon four others were reported downed within the American lines from similar means.

The Germans attacked the American balloons along the front repeatedly. In most instances the anti-aircraft guns drove off the enemy planes. In a number of instances pursuit planes protected the observation balloons from the Germans.

Victory for Rickenbacker

On Thursday evening Eddie Rickenbacker brought down two German airplanes. The American airman finished the first one quickly and then tackled the second, bringing him down after a few minutes' fight.

Lieut. J. C. Vasconcelos of Denver, Colo., was the star of the day on Friday although he brought down only one airplane. He was engaged with a Rumpler and Fokker and shot down the latter west of Apremont. The lieutenant returned to the airdrome with scores of bullet holes through the wings of his machine. Even the windshield had been smashed by enemy bullets.

The German balloons did not venture aloft except in one case and that balloon descended immediately when an American patrol hove in sight. It did not attempt to go up again.

Plenty of Supplies

WITH THE AMERICAN ARMY NORTHWEST OF VERDUN, Friday, Oct. 4, 3:30 p. m.—(By the Associated Press).—The American troops engaged in today's attack were well looked after by the American commissariat. The men in the front trenches in the early morning shivered under the penetration of the chill in the misty air, but the directing force of the rapidly growing American fighting machine had not forgotten the conditions likely to prevail and almost every man had been supplied with warm clothing. To the great majority of the men sleeveless leather coats had been issued, while trucks moving from the rear, bore tons upon ton of overcoats.

Moving over every road were the commissary trucks and movable kitchens. The earlier lessons had been well learned and the men in the trenches and the field were not going hungry. Comparatively few of them had occasion to resort to their "iron rations." They were served with hot coffee and some sort of substantial cooked foods. These were supplemented by wagon loads of chocolate of the sort that comes in little rectangular cakes wrapped in paper. The routes of the Americans, both in the trenches and the fields over which they passed were marked by the small paper wrappers the men had thrown away.

BRITISH TAKE 71,000 TURKS

LONDON, Oct. 5, 6:30 p. m.—Seventy-one thousand Turks have been taken prisoner by General Allenby's forces since the commencement of the British operations in Palestine and Syria, according to an official statement issued tonight by the war office. This is in addition to 8,000 prisoners claimed by the Arab army.

Three hundred and fifty Turkish guns were taken.

Panamans Subscribe

PANAMA, Oct. 5.—The session of the national assembly of Panama was suspended for fifteen minutes today while two Panama girls took subscriptions for America's fourth Liberty loan. Every member subscribed. The girls then called on the members of the cabinet and obtained a subscription from each one.

The Chinese Nationalist League of Panama at a meeting today voted to subscribe to the loan as an organization and each member also made a subscription.

The workers in the canal zone already have subscribed $500,000 and the committee feels certain of obtaining the quota of $1,000,000.

The British, recovering Neuve Chapelle, may sing their old song:

"We beat you on the Marne,
We beat you on the Aisne,
We gave you hell at Neuve Chapelle,
And here we are again!"

—Boston Globe.

JAPANESE PRINCE IN CHARGE OF RED CROSS MISSION

Western Newspaper Union.

PRINCE YOSHIHISA TOKUGAWA

The head of the Japanese Red Cross Mission, which has arrived in England to cooperate with the American, British, French and Italian Red Cross missions for the distribution of all Red Cross material among the Allies. The Japanese mission was recently in the United States.

VERY POOR SHOWING IN LIBERTY LOAN

Only Two Districts So Far Have Maintained Pace Necessary

WASHINGTON, Oct. 5.—Official reports of Liberty loan subscriptions gathered by banks up to the close of business last night and compiled late today by the treasury, showed a total of $1,097,611,650.

"While the actual sales through all agencies probably is somewhat in excess of this figure," said the headquarters review, "the results obtained in the drive thus far are not highly encouraging. The campaign now has gone through seven working days, and only twelve more working days remain. Approximately $5,000,000,000 in subscriptions still must be raised if the total amount asked by Secretary McAdoo is obtained. The daily average which must be achieved between now and October 19 in order to put the loan over the top is about $416,000,000."

Latest official reports show that only two districts, St. Louis and Boston, are maintaining the pace that must be set if the loan is to be subscribed.

Following are the reports by districts:

District.	Subscription.	Per Cent of Quota.
St. Louis	$123,219,700	47.9
Boston	197,747,750	33.5
Minneapolis	65,977,950	31.4
San Francisco	93,355,000	23.2
Chicago	178,297,750	20.1
Dallas	19,074,050	15.1
New York	266,098,000	14.7
Richmond	40,532,100	14.4
Cleveland	76,326,700	12.7
Philadelphia	57,408,600	11.1
Atlanta	9,543,450	05.0
Kansas City	(No report)	

The opening of New York's drive among wealthy men and organizations today resulted in a subscription of $6,000,000 from the John Hancock Life Insurance Company, an additional $1,000,000 from John D. Rockefeller, $1,400,000 from the International Nickel Company, and $1,000,000 each from the Delaware & Lackawanna Railway and Lehigh Coal Sale Company.

In the New England district 146 communities have gone over the top.

Rivalry has developed between the Central Western railroad operating region, where 46 per cent of the employes had subscribed $13,554,000 up to October 4, and the Northwestern region, where 136,748, or 52 per cent of the total, have subscribed $14,187,000. On three railroads in the Northwestern region 100 per cent of the employes have bought bonds. Employes of the Allegheny operating region have subscribed for an aggregate of $7,830,000.

Over Third in

SAN FRANCISCO, Oct. 5.—With its quota fixed at $402,000,000, the twelfth federal reserve bank district has in hand $103,816,000 in fourth Liberty loan subscriptions, according to George R. Weeks, district campaign manager, tonight. Utah is leading in the number of subscribers as compared with the total for the third loan.

Bank returns are necessarily from twenty-four to forty-eight hours behind in the actual volume of subscriptions, said Weeks, and it is believed that the actual subscriptions are much in excess of the amount actually in bank.

Bank reports from the state of Washington tonight totaled $29,862,000 as compared with the state's quota of $58,000,000, indicating 37 per cent of the state's quota actually in bank and ranking Washington next to Oregon and Utah in the twelfth district as regards the percentage of quota officially banked.

Indications are, said Weeks, that the number of subscribers will be greater than was the case in the third loan campaign.

In the slip-naming contest, San Francisco and Los Angeles are running close in class A. In class B, Portland is leading with a substantial margin, with Seattle and Oakland running close together. In class C, Tacoma is leading Salt Lake City and Spokane. In class D, San Jose, San Diego and Pasadena are close together.

Idaho state headquarters reports thirty out of forty-one counties have subscriptions equaling their official quota.

San Francisco added $2,651,800 to its subscriptions, making the week's total $31,252,149. The quota is $107,576,500.

Five northern California counties have over-subscribed their quota and ten counties have passed the million mark in subscriptions. Outside of San Francisco, northern California counties subscribed $57,401,200 or 18.2 per cent of a quota of $75,412,100.

To Honor All Allies

NEW YORK, Oct. 5.—Bearing a name which, the Emergency Fleet corporation stated will be "in honor of all the Allies," a 5,500-ton steel cargo ship will be launched at Newark bay, October 11, as a feature of the Liberty loan drive.

An announcement by the loan committee here tonight said it was understood the name of the vessel would be withheld, as a surprise, until the hole of christening and that Mrs. Wilson, wife of the President, probably would be its sponsor.

BELL OUT FOR LOCAL OPTION

Announces Opposition to Prohibition for California

LOS ANGELES, Oct. 5.—Theodore Bell of Napa, independent candidate for governor, with the indorsement of the Democratic party, gave out today the terms of the platform upon which he proposes to rest his campaign.

Mr. Bell pledged "every ounce of personal and official power" to the first duty of winning the war if elected, and commended the high ideals of President Wilson, according the latter first claim to his support and service.

Mr. Bell stated his position on the prohibition question as being opposed to absolute prohibiton and said if he were elected he would do all possible to enforce the Wylie local option law wherever adopted. He approved that law specifically.

He also announced his opposition to state health insurance as entailing expense, and expressed the belief that it would not accomplish the desired results. He pledged economy and retrenchment, with adequate support and efficiency for state institutions. He approved the more important state commissions, but said numerous smaller ones might be consolidated with economy. He approved Secretary Lane's plan for providing homes for returned soldiers, and announced his approval of the organization of labor and of a constitutional amendment extending suffrage to women. He also favored an amendment to the state constitution permitting the schools to be supported entirely from state funds now collected from corporations, which he said would materially reduce the county tax rates.

Mr. Bell conferred with Democratic leaders here today and outlined his preliminary campaign.

IN THE SWIM

The 300-yard relay race between two picked teams from the Nat Swimming club at the Natatorium last night, was the classiest race of the season, Captain Cass' team winning from Van Buren's by less than a foot.

Cass' team took the lead in the first relay only to loose it in the second as Van Buren passed Keesling. From start to finish first one team had the lead only to loose it to the other, until the last lap, when Maul overtook Kendall and touched out just six inches ahead of him.

Maul also took first place in the 25 and 50 yards, winning 13 points for his team for the evening.

There was less than a foot between Menifee, Rhoades and Wright in the finish of the 50 for first, second and third, these boys finishing in the order named.

Bill Kendall, who is visiting his old home town, was there with the boys in the racing and diving.

Kendall left Fresno last year to take a position with Spalding & Company of San Francisco and now wears the winged O of the Olymphis club.

Miss Cooper was there to show that the fairer sex could not be outdone in the high and fancy diving.

The Natatorium is planning to give a Red Cross night within the next few weeks.

Sport Gossip

For the first time in the history of athletics on the Pacific coast, three girls were present as delegates at the annual meeting of the Pacific Association of the Amateur Athletic Association.

The three girls who produced their proper credentials as the representatives of the Piedmont Girls' Swimming Club and were duly seated on the board were the Misses Phyllis Tibbetts, Minnie Cowherd and Carmen Hernandez.

That the war has hit amateur sports is evidenced by the report of Chairman Merle Andrus of the registration committee. In 1917 the report showed a registration of more than 1,400 athletes in all branches of sport, while the report for 1918 showed a total registration of only 800.

President Robert Dodd has some ideas on who should and should not compete in the championship events of the country. Dodd does not think athletes or swimmers or others from foreign countries should compete for the titles in this country and at the annual meeting of the A. A. U. in November the views of the local president will be placed before the national board.

It has been an acknowledged act of "international courtesy" that athletes, when visiting a foreign land, are eligible to compete in foreign title meets. Not only that, foreign countries invite foreign athletes to compete. This is notably true in the case of the All-American team that toured Australia in 1913 for the specific purpose of competing in the championships of that country. The American athletes, Rick Templeton, George Parker, Jimmy Power and Reg Caughey won every event in which they entered.

America has, year in and year out, invited foreigners to compete—Canadians in particular, being regular competitors in past years. To succeed in his plan, Dodd will have to upset a practice that is as old as amateur athletics.

United States sailors may not play baseball games, to which admission is charged, on Sunday, according to a ruling from Washington received by navy officials stationed in this vicinity.

This, it is said, probably will mean the disruption of the War Service Baseball league, as two teams in the organization are composed of men in that branch of the service.

"Lone Star" Dietz, who coached the Washington State College football squad at Pullman, Wash., and now coaches the marines' team at Mare Island, Cal., recently filed suit here for divorce from his wife, Angel Decore Dietz.

Dietz, who says they were married on Christmas day, 1907, at Camden, New Jersey, alleges his wife refused to come out west with him in 1915. He has been working as a motion picture actor this summer with a local producing company.

Walter McCredie, manager of the Salt Lake City club of the Pacific coast baseball league, and who is expected soon to be engaged in some form of war work "over there", has returned here from Utah after closing up his business in Salt Lake.

McCredie, as usual, has uncovered some baseball talent. While managing a semi-professional team in Salt Lake City after the league season closed, he saw the work of a young catcher named Valentine, whom he declared to be one of the best young baseball players he ever saw. A pitcher named Coffman, and a second baseman named Mugan, on a semi-professional club called "The Wilsons", also caught McCredie's eye.

"My dear, the doctor says I'm in need of a little change." "Then ask him to give it to you. He's got the last of mine."—Baltimore American.

One of the Famous ANZACS —British Colonials from the Antipodes.

Old friends!
—Meet this new one!

The Anzac from Australia—veteran of Gallipoli and now in France—is one of the newest friends of Owl and White Owl. Just joined the great body of men who enjoy annually 100,000,000 of these dependable cigars.

Good *dependable* friends to have! We mean to keep them. We promise them that Owl and White Owl shall always give them the same *dependable* fragrance. We keep the promise by maintaining for Owl and White Owl a great reserve of slowly-curing leaf. Always worth nearly $2,000,000.

OWL 6¢
white OWL 7¢

M. A. GUNST BRANCH
GENERAL CIGAR CO., INC.

TWO DEPENDABLE CIGARS

NOW READY—THIRD ADDITION TO THE HOTEL STEWART
SAN FRANCISCO
This new Steel and Concrete Addition, ABSOLUTELY FIRE PROOF, adds fifty large sunlit rooms with private baths. The Stewart now has 400 rooms with 300 connecting bathrooms.
RATES $1.50 UPWARD | Breakfast 60c; Sundays 75c. Lunch 60c; Dinner $1; Sundays $1.25 | On Geary St., a few steps from Union Square. Take Municipal Car line direct to the door. Motor Bus meets principal trains and steamers.
Charles A. Stewart and Margaret Stewart, Proprietors.

FRESNO - HUNTINGTON LAKE STAGE
Via Pine Ridge—Shaver—Big Creek
CADILLAC 8 CARS
EXPERIENCED MOUNTAIN DRIVERS
Leave Fresno 7:30 Daily | Anchor Line | Leave Huntington Lake 8:30 Daily
1031 I Street—W. R. Miles, Prop—Phone 1961

FIREPROOF HOTEL SUTTER SAN FRANCISCO
THE sumptuousness of its equipment and the service are like the comforts and luxuries you expect to find in the best homes.
Room and a Bath $ Dollar and a Half
Room without Bath $ Dollar

ROURKE The Hatter
All kinds of hat work done. Postage paid both ways on all work sent by Parcel Post. Phone 2006. 2616 Tulare St.

FRESNO BOWLING AUDITORIUM
For Ladies and Gentlemen
TUOLUMNE and EYE STREET

NEAREST TO EVERYTHING
Hotel Manx
San Francisco
Powell St. at O'Farrell
"Meet me at the Manx"
Californians Headquarters while in San Francisco
moderate rates
Running distilled ice water in every room. Special attention given to ladies traveling unescorted. A la carte dining room.
Management of W. B. James

W.S.S. W.S.S.

Progressive Merchants Use
THE REPUBLICAN
It Brings Them Results

Commercial News

RETAIL MARKETS

Fruits: Bananas, 11c lb.; lemons, 30c dozen; Lake Co. pears, 2 lbs., 25c; local pears, 5c lb.; grapes, Thompson, 5c lb.; Bellefleur apples, 4 lbs., 25c.

Vegetables: Bell peppers, 2 lbs., 15c; Kentucky Wonder beans, 10c lb.; beets, 5c bunch; cauliflower, 11c head; cabbage, 4c lb.; cantaloupes, 5@10c, 3, 25c; carrots, 5c bunch; cucumbers, 5c each; eggplant, 5c; garlic, 40c lb.; lettuce, coast, 5@10c; onions, 3c lb.; green lima beans, 2 lbs., 25c; potatoes, 4 lbs., 25c; tomatoes, 5c lb.; radishes, 5c bunch; turnips, 5c bunch; parsley, 5c bunch; sweet potatoes, 5c lb.

Millstuffs: Flour, $3.15 sack; Milo maize, $5 cwt.; rolled barley, $2.45 sack; whole barley, $3.30 cwt.; mill run feed, $1.95 sack; Egyptian corn flour, 10 lbs., 80c; corn flour, 10 lbs. white, 90c; yellow meal, 75c; 10 lbs. barley flour, 85c; 10 lbs. graham flour, 75c; 10 lbs. rye flour, 80c; 10 lbs. entire wheat flour, 75c.

Sugar, 9c lb.

Butter, eggs and honey: Eggs, 85c dozen; colony butter, 45c lb.; creamery butter, 71c lb., $1.42 roll.

Fresh meats: Roast, 18@35c lb.; mutton, 15@35c lb.; lamb, 15@35c lb.; veal, 15@35c lb.; pork, 20@40c lb.; round steak, 30c lb.; chuck steak, 25c lb.; sirloin steak, 35c lb.; porterhouse steak, 40c lb.; lard, in quantity, 25c lb.

Dressed stock: Steers, 17c lb.; cows, 15c lb.; calves, 11@14c lb.; hogs, alive, 14@18c lb.; dressed, 24c lb.; ewes 20c lb.; wethers, 21c lb.; lambs, spring, 23@25c; fall, 22@24c.

Poultry: Turkeys, dressed, 38c lb.; alive, 31c lb.; butter, 45c lb.; creamery butter, 70c lb., $1.40 roll, lb.; geese, 30c lb.; ducks, 25c lb.

Oil: Gasoline, tank, 21c gallon; delivered, 21c gallon.

Hay: Baled alfalfa, $24 ton; loose alfalfa, $21 ton; baled mown hay, $30; barley hay, $22.

Wheat, $28. Oats, $18.

Dried beans: Small white, 17½c lb.; large white, 17½c lb.; limas, 17½c lb.; pink, 11c lb.

DRIED FRUIT.

NEW YORK.—Evaporated apples, dull. Prunes, strong on increased government requirements. Apricots, firm. Peaches, scarce. Raisins, firm.

COAST PRODUCE.

SAN FRANCISCO.—Butter, 62@65½c. Eggs, fresh extras, 64c; fresh extra pullets, 54c.

Receipts: Flour, 6,783 quarters; barley, 4,667 centals; beans, 138 sacks; potatoes, 8315 sacks; onions, 648 sacks; hay, 150 tons; hides, 523; wine, 15,300 gallons.

Apples, small, $1.00@1.50 box; large, $1.75@2.25; pears, large lugs, $1.00@1.60.

Green peas, nominal; cabbage, 1@1½c pound; cucumbers, 40@60c lug box or sack; green corn, $2.00@2.75 sack.

LIVE STOCK.

SAN FRANCISCO.—The Western Meat company today announced a decline of one half a cent in the price of all grades of live hogs.

Receipts of live stock on the local market today were 230 head. Quotations follow: Cattle—Grass fed, on foot, gross weight; No. 1 steers, weighing 1000 to 1200 lbs alive 11½@12c; 1200 to 1400 lbs, 11½@11¾c, second quality 10@10½c; thin steers 8@9c.

Cows and Heifers—No. 1 7½@8c; second quality 6½@7c; common to thin 4@5c.

Bulls and Stags— Good 6@7c; fair 5@6c; thin 4@5c.

Calves—Light weight per lb. 11c medium 10c; heavy 6@7c.

Sheep—Per lb. gross weight, wethers 11½@12c; ewes 9@9½c; lambs yearlings, 12@12½c; milk 14@14½c.

Hogs—Hard grain fed weighing 100 to 140 lbs, 17½c; 140 to 300 lbs, 18c; 300 to 400 lbs, 17½c.

CHICAGO, (U. S. Bureau of Markets). Hogs—Receipts, 9,000; 10 to 15c lower. Butchers, $18.75@19.25; light, $18.25@19; packing, $17.85@18.65; rough, $17.40@17.75; pigs, $16.50@17.50.

Cattle—Receipts, 4,000; compared with a week ago best native steers, steady; $15.00@18.90 grades mostly 25c lower; cheaper kinds strong to 25c higher; western steers, 25 to 50c higher; cow stuff, 50c to $1 higher; canners advancing most; stockers and feeders mostly 25c higher; bulls, 25 to 50c higher.

Sheep—Receipts, 1,000; compared with last week western lambs, 75c to $1.25 lower; natives mostly 50c lower; fat sheep and yearlings, 75c to $1 lower; feeding and breeding sheep, 25 to 50c lower.

GRAIN.

CHICAGO.—Progress in the smashing of German defense lines made the corn market today average lower and so likewise did a renewal of peace talk. The close was heavy ¾ to 1¼c down, with November $1.29¾ to 1.29⅞, and December, $1.28⅝. Oats gained ¼ to ⅝c and provisions finished irregular, 5c off to 12c advance.

Sharp watch of war developments, especially in France and Belgium shut out all other factors in the corn market except peace tactics and the need of weekend adjustment trades.

Scantiness of offerings seemed to be chiefly responsible for the firmness of Oats. Sea board call was slow but industrial demand quite keen. Libral shipments sent provisions upgrade most of the session. At the end pork sagged owing to weakness of hogs.

Close—Corn—Nov., $1.29¾; Dec., $1.28⅝.
Oats—Nov., 70⅛c; Dec., 71c.
Pork—Oct., $37.05; Nov., $37.25.
Lard—Oct., $26.87; Nov., $26.20.
Ribs—Oct., $23.22; Nov., $23.12.

MONEY.

NEW YORK.—Liberty bond closing prices: 3½s, 100.10, first convertible 4s, 96.70; second 4s, 96.80; first convertible 4¼s, 97.00; second convertible 4¼s, 96.80; third 4¼s, 97.00.

OIL.

SAN FRANCISCO.—The San Francisco stock and bond exchange today reported the following sales of local oil stocks together with bid and asked prices:

..	Amalgamated Oil co.	.46½	..
15	Associated Oil co.	.61	.62
..	California Pet. Corp. (pfd)	.51½	..
55	General Pet. Corp. (pfd)	..	..
..	General Pet. Corp. (com)	1.00½	..
..	Pacific Crude Oil co.	.10	..
..	P-A. Pet. & T. co. (pfd)	.99½	..
..	P-A. Pet. & T co. (com)	.59½	..
..	Sterling Oil & Dev. co.	..	1.50
..	Union Oil Co. of Calif.	..	..
..	West Coast Oil co.	.50	..

WALL STREET FINANCE

NEW YORK, Oct. 5.—The actual condition of clearing house banks and trust companies for the week shows that they hold $36,704,010 reserve in excess of legal requirements. This is a decrease of $10,121,720 from last week.

WALL STREET FINANCE.

NEW YORK, Oct. 5.—Lowest prices for the current movement were made in the course of today's short session by some of the iron and steel stocks associated in the popular mind with the war division.

The movement extended to such recent favorites as shippings, motors, oils, tobaccos and specialties of the character represented by Industrial Alcohol and Distillers at extreme recessions of 1 to 2½ points.

United States Steel manifested all the heaviness of preceding days of the week, although closing at a nominal loss. Rails were irregular at the outset, but improved later on Canadian Pacific jump of 2½ points, almost half of which was soon cancelled.

Coppers and numerous secondary specialties, as well as miscellaneous issues influenced by pools, declined fractionally to 2 points, heaviness prevailing at the active close. Sales amounted to 235,000 shares.

The enormous credit demands resulted from the Liberty loan drive were reflected in the weekly bulk statement, actual loans and discounts expanding by slightly more than $130,000,000, and actual excess reserves showing a shrinkage of about $10,000,000, leaving total excess reserves at the low level of $36,700,000.

Bonds as a whole were unaffected by the moderate unsettlement in the stock market, Liberty issues being again extremely active, and decidedly stronger for the most part. Total sales, par value, aggregated $4,460,000.

Old United States bonds were unaltered on call during the week.

HAIG IS AWARDED CROSS OF HONOR

WASHINGTON, Oct. 5.—Field Marshal Sir Douglas Haig was today awarded the Cross of Honor bestowed annually by the American Cross of Honor for conspicuous and notable service to humanity. The medal last year was given Marshal Joffre. This year the British government was requested to name an admiral or general for the honor and this reply was received:

"In the opinion of His Majesty's government, the services which Field Marshal Sir Douglas Haig has rendered and is rendering in the common cause of the two countries would seem to indicate him as a suitable recipient of the society's decoration."

FEDERAL MARKET NEWS BULLETIN, FRESNO STATION

Carlot shipments Friday, October 4: New York freight, 64; New York express, 6; Pennsylvania, 7; Ohio, 1; Michigan, 31; Washington, 2; California, Northern district, 112; California, Northern district, boat, 2; California, Central district, 37, California, Southern district, 39. Total 337.

Not previously reported shipped Thursday: New York, 5; Pennsylvania, 4; Ohio, 2; Michigan, 17, boat 6; California, Northern district 1 (destination Boston). California, Southern district, 4 (destination Salt Lake 1, Boston 1, El Paso 1, Los Angeles 1). Total 39. Tuesday, Michigan, boat, 6. Monday: Michigan, boat, 4.

Destinations Friday's carlot shipments, California:

Northern district: Chicago, 36; New York, 15; San Francisco, 7, Weston, 6, Cleveland, 6; Detroit, 3; Boston, 3; San Jose, 3; Portland, 3; Philadelphia, 2; Sacramento, 2; Oakland, 2; Seattle, 1; Roslyn, 1; Memphis, 1; Akron, 1; Jacksonville, 1; Cheyenne, 1; Baltimore, 1, Fredonia, 1; Marlboro, 1; Stockton, 1; Elmhurst, 1; Florin, 1; Fruitvale, 1; San Leandro, 1; El Pinal, 1; New Haven, 1; Frontenac, 1; New Orleans, 1; Denver, 1, Texhoma, 1; Indianapolis, 1; Waterbury, 1; Kansas City, 1; Houston, 1, Ronald, 1; Fort Worth, 1; San Francisco, boat, 1. Wine stock: Bradford, 5. Total 115.

Central district: Chicago, 32, New York, 11; Omaha, 5; El Pinal, 4, San Francisco, 4; Kansas City, 3; Pittsburg, 3; Calwa, 2; Sierra Vista, 2; Minneapolis, 2; El Paso 2; Oakland, 2; Pueblo, 1, Cedar Point, 1; Argentine, 1; Cleveland, 1; Albany, 1; Syracuse, 1; Seattle, 1, Virden, 1. Wine stock: El Pinal, 5; San Francisco, 2. Total, 87.

Southern district: Chicago, 8; Trinidad, 2; New York, 2; Bisbee, 1; Newark, 1; Salt Lake, 1. Wine stock: Chicago, 8; Boston, 4; Trinidad, 2; New York, 1. Total, 30. Total for states, 232. Same date last year, 136.

Carlot shipments to date this year, Central district 6684; state 10,425 cars.

Carlot shipments to September 29 last year, Central district, 3392; state 6475 cars.

Diversions filed since last report: (Shipped on dates indicated.) September 23, Kansas City to Chicago, 1. September 24, Argentine to Kansas City, 1; Chicago 1 each to Philadelphia, Detroit, Bridgeport, 2 to Boston, 3 to New York. September 25, Chicago 1 each to Boston, Buffalo, Rochester, Cleveland, 7 to New York. September 26, Chicago 1 to Buffalo, 2 to New York September 27, Chicago 1 each to South Bethlehem, Providence, Buffalo, New Orleans, New York. September 28, Omaha to New York, 1; Chicago 1 each to Pittsburg, Philadelphia, Detroit, Boston, 2 to New York. September 29, Waterbury to Mt. Vernon, N. Y., 1; Chicago to Des Moines 1; Omaha 1 each to Denver, Toronto. September 30, Kansas City to Frontenac, Kas., 1; Belen to Denver 1; Cleveland to Canton 1; Chicago 1 each to Bridgeport, Sioux City, New York, Columbus. October 1, Chicago to Hermine, Pa., 1; El Paso to Houston, 1; Trinidad to Akron, 1; Milwaukee to New York, 1; Kansas City 2 to Pittsburg, 1 to Columbus; Omaha 2 to New York, 1 each to Ogden, Grand Island, Minneapolis, Pittsburg, Kansas City, Philadelphia, Birmingham. October 2, Belen to Denver 1; Kansas City to St. Louis 1; New York to Pittsburg 1; Chicago to Minneapolis 1; Boston 1 each to Haverhill, Mass.; Basin Mills, Me., Pittsburg October 3, Cincinnati to Pittsburg 1; Omaha to St. Louis 1; Chicago 1 each to Buffalo, Price, Utah.

Summary of Friday's bulletin: Markets firm. Michigan Concords again ruled 35c per 4-quart basket f. o. b. Benton Harbor and ranged firm in consuming markets at 38@42c. New York Concords in 4-quart baskets ranged 32@33c f. o. b. cash at Westfield and tended higher in New York City. California Malagas continued inactive and firm at shipping points and firm in distributing markets mostly $1.75@2.50. Shipments lighter.

Shipping Point Information

FRESNO, Oct. 4.—Warm, clear. Demand improving. Quality and condition generally good. Carloads f. o. b. cash track. Crates: Malagas and Black Cornichons $1.75. Emperors $2.00. Sales on contract for future delivery. Drums Emperors $1.00.

Reports by direct leased wire from important markets. This morning's sales unless otherwise stated.

DENVER.—Clear, 55 degrees. Arrivals, 5 California: 10 unbroken, 5 broken cars on track. Supplies liberal. Sales direct to retailers. Demand and movement moderate; little change in prices. Crates: Tokays, quality and condition generally good, best $2.50@2.75, poorer $2.00 up; Malagas, quality and condition generally good, $2.25@2.50, few $2.75; Black Cornichons, quality and condition good, mostly $2.75.

OMAHA.—Clear, 67 degrees. Arrivals: California 11, Michigan 2; total 13 cars on track. Sales direct to retailers. Demand and movement good; no change in prices. Quality and condition good. Crates: Tokays $2.25@2.50, mostly $2.25.

SAN FRANCISCO.—Raining, 65 degrees. Demand and movement moderate, no change in prices. Wide range quality and condition. Sales direct to retailers. Crates, all varieties, .75@1.00. Lugs, all varieties, $1.45@1.65.

KANSAS CITY.—Clear, 70 degrees. Arrivals: Michigan 1, California 10; 17 unbroken, 10 broken cars on track. Supplies heavy. Crates: Tokays and Malagas, $2.50; Black Cornichons, $2.65.

FORT WORTH.—Clear, 69 degrees. Arrivals: 1 California. Supplies heavy. Demand and movement good. Quality fair, condition improving. Sales direct to retailers. Crates: Tokays, best $2.25@3.50, poorer $2.50@2.75.

DALLAS — Clear, 68 degrees. Arrivals: 1 California. Supplies liberal in prices. Quality and condition generally good; some showing effects of rain. Sales direct to retailers. Lugs: Malagas 10@12c lb. Crates Tokays .. @3.00.

OKLAHOMA CITY.—Clear, 63 degrees. Arrivals: 1 California. Sales direct to retailers. Demand and movement good. No change in prices. Crates Tokays, quality and condition good, $3.25.

DES MOINES.—Partly cloudy, 68 degrees. Arrivals: 5 California; 6 unbroken, 6 broken cars on track. Supplies liberal. Little change in prices. Sales direct to retailers. Demand and movement moderate. Quality and condition good. Crates: Malagas and Muscats mostly, $2.25; Tokays $2.50@2.75, mostly $2.50. Lugs, various varieties, $100@110 per ton.

BUTTE.—Mild, clear. No carlot arrivals Sales direct to retailers. Crates: Tokays, best $2.50@2.75, poorer $2.25@2.50; Black Cornichons, $2.75@3.00; Malagas, mostly $2.50.

PORTLAND.—Partly cloudy, 57 degrees. Arrivals: 3 California. Demand good for good stock. Prices on good stock slightly higher account much showing effects of rain. Sales direct to retailers. California: Crates: Best Tokays $2.25; Black Cornichons $2.25. Lugs Tokays 7c lb. Oregon: Crates: Tokays $2.50; Muscats $1.50. Lugs: Muscats 8c lb.

SEATTLE.—Mild, rain has stopped! Demand and movement slow; no change in prices. Sales direct to retailers. California: Crates: Black Cornichons $2.00; Black Prince $1.75. Lugs: Muscats $2.00; Tokays $1.75. Washington: Lugs Muscats $1.50@1.75. Crates Tokays $2.00.

BALTIMORE.—Cloudy, 62 degrees. Arrivals: 1 New York. Auction Friday. Quality and condition fair. 700 crates Malagas $2.05@2.10, average $2.09; 823 crates Black Cornichons $2.25@2.50, average $2.37. 2820 crates Tokays, $1.70.

PHILADELPHIA.—Clear, 64 degrees. Auction Friday of 10,700 crates and 110 lugs. Crates: Tokays $1.90@3.65, average $2.82; Malagas $1.60@3.00, average $1.88, Muscats $1.65@1.90, average $1.75; Black Cornichons $2.35@2.70, average $2.47. Lugs Tokays $1.55@1.65, average $1.57.

CHICAGO.—Cloudy, 56 degrees. Auction Friday of 13 cars. Nearly all cars showed waste. Febrasgos 1050 lugs $1.25@1.35, average $1.30; Malagas 3735 crates $1.50@2.75, average $2.15; 1050 crates $1.45@2.25, average $1.60; Black Cornichons, 259 crates $1.85@2.25, average $2.06; Muscats 917 crates $1.60@1.80, average $1.71, 952 crates $1.60@1.90, average $1.51, 1130 lugs all $1.50; Tokays 5045 crates $1.45@1.70, average $1.52; Lodi Tokays 945 crates $1.60@2.70, average $2.12, 930 crates $1.75@2.50, average $2.09. Mathews 570 crates $1.60@2.50, average $2.04, 210 lugs $1.95@2.30, average $2.04.

CINCINNATI.—Cloudy, 65 degrees. Arrivals: California 1, Michigan 2; total 17 cars on track. Sales to jobbers. Quality and condition fair. Lugs: Missions $5.50 cwt. Auction Friday. Supplies heavy. Demand good for good stock. Quality fair, considerable mouldy many wasty. 2136 crates Tokays $1@2.50, average $1.56; 2457 crates Malagas $1@1.7?, average $1.23.

CLEVELAND.—Clear, 67 degrees. Arrivals 3 California. Auction Friday. Demand moderate; prices lower. Quality and condition generally good. 2020 crates Tokays $1.15@2.55, mostly $1.55. [illegible] crates Malagas $1.45@2.10, mostly $1.80.

DETROIT.—Clear, 64 degrees. Arrivals: Michigan 2, New York 1; total 6 cars on track. Demand and movement good. Quality and condition generally good. Opening prices today; sales to jobbers. Crates: Tokays $2.15@2.25; Malagas $2.25@2.35. Auction Friday. Tokays 3752 crates, quality and condition fair, $1.75@2.40, 1370 crates $1.85. Malagas, 565 crates quality and condition good, $1.95@2.40, 785 crates $2.25; Black Cornichons, 214 crates, quality and condition good, $2.40.

HOUSTON.—Clear, 69 degrees. Arrivals: 4 California. Supplies cleaning up. Demand and movement active; no change in prices. Sales direct to retailers. Crates: Malagas, quality and condition good, $2.50@3.00; Muscats $2.75@3.40; Tokays $2.75@3.00. Lugs: Malagas and Muscats, $3.00.

NEW ORLEANS.—Auction Friday. Malagas, 1650 crates; quality and condition generally good; $1.65@2.10, mostly $2.05. 945 crates, quality and condition fair, $1.35@1.55, mostly $1.55. Muscats, quality fair, condition ordinary, 1040 lugs $1.30@1.55, mostly $1.30. Partly cloudy, 76 degrees. Arrivals: 2 California. Supplies liberal. Demand and movement moderate; prices slightly lower. Quality and condition generally good. Sales direct to retailers. Crates Malagas $2.25@2.35. Lugs Muscats $1.75.

NEW YORK.—Partly cloudy, 54 degrees. Auction Friday of 45,300 packages. Crates: Malagas, fancy, $2.25@2.70, few $3.20, ordinary $1.65@2.00, average $2.06. Tokays, fancy, $2.50@3.15, ordinary $1.50@2.00; average $2.12; Emperors $2.40@3.00, average $3.22; Muscats $1.65@2.10, average $1.91; Black Prince $2.15; Fresno Beauty $2.15@2.20, various varieties fancy $2.50@3.00, ordinary $1.60@2.25, average $2.21. Lugs: Alicante Bouchet $2.50@3.00; Zinfandels $1.65@2.05 average $1.85; Missions $1.90@2.15; Muscats $1.65@2.25, average $1.88; Black Prince $2.20@2.25; Tokays, fancy, $2.60@4.00, ordinary $2.00@3.00, average $2.67, various varieties $2.00.

PITTSBURG.—Cloudy, 61 degrees. Arrivals: California 12, Michigan 2. Demand and movement slow. Opening prices today. Sales to jobbers. Wide range quality and condition. Crates: Malagas, best $2.25@2.40.

SPOKANE.—Cloudy 52 degrees. No arrivals. Demand and movement good. Quality and condition good. Sales direct to retailers. Crates: Tokays and Cornichons $2.00; Muscats $2.00@2.50. Lugs Muscats mostly $2.50.

BIRMINGHAM.—Clear, 65 degrees. No carlot arrivals; supplies light. Demand and movement limited. Very few sales. Opening prices today; sales direct to retailers. Quality and condition generally good; some overripe. Crates, Malagas mostly $3.00.

E. W. STILLWELL,
Assistant in Market Surveys.

THE WEATHER

U. S. Bureau Report

FRESNO, Oct. 5.—Local forecast: Generally fair weather Sunday; fresh northwest wind.

Local data:	5 a. m.	5 p. m.
Barometer	29.95	29.95
Temperature	61	74
Humidity, per cent	46	31

Average daily high temperature for October 78
Average daily low temperature for October 51
Highest and lowest this date .....[illegible] and 62
Orchard maximum and minimum this date .....75 and 61
High and low this date last year .....94 and 61
Time of sunrise Oct. 6, 6:59; of sunset, 6:33.
Seasonal rainfall to date (inches) 65
Last year's rainfall to this date .....None
Normal rainfall to date (inches) 40

General Conditions.

The center of the storm which appeared at the mouth of the Columbia river Friday evening is now moving inland along the Canadian border. Its influence on weather conditions is shown in the general rains in Oregon, Washington and northern California, local rains in the Plateau southward to Arizona and generally threatening weather in central California. A substantial rise in pressure has taken place along the coast and the storm probably will be of short duration in this valley. Probable rain during Saturday night will be followed by clearing weather and fresh northwest wind Sunday.

SAN FRANCISCO, Oct. 5.—Forecast: San Joaquin Valley—Sunday unsettled weather; probable showers; gentle southwesterly winds.

STATIONS	Temperature: Highest today	Temperature: Lowest last night	State of weather	Wind direction	Precipitation in last 24 hours (in inches)
Abilene	92	66	Clear	S	0
Boise	62	64	Pt Cldy	SE	.08
Boston	61	48	Cloudy	SW	0
Buffalo	65	60	Clear	SW	0
Chicago	58	72	Clear	W	0
Denver	89	[illegible]	Cloudy	NE	0
Dodge City	88	[illegible]	Clear	NE	0
Eureka	62	58	Clear	W	.16
Flagstaff	70	42	Pt Cldy	SW	0
FRESNO	77	62	Cloudy	NW	0
Galveston	80	74	Pt Cldy	S	0
Helena	70	..	Cloudy	S	0
Huron	74	50	Clear	N	0
Kansas City	56	70	Clear	N	0
Los Angeles	75	66	Clear	S	0
Memphis	86	65	Clear	SW	0
Minneapolis	68	54	Cloudy	W	0
Needles	92	68	Pt Cldy	NW	0
New Orleans	86	74	Cloudy	SE	0
New York	65	52	Cloudy	S	0
Oklahoma	88	62	Clear	S	0
Phoenix	92	72	Pt Cldy	NW	0
Pittsburg	78	58	Cloudy	SW	0
Portland	66	56	Cloudy	W	.24
Red Bluff	64	55	Raining	SE	18
Roseburg	66	5-	Raining	S	.36
Sacramento	66	58	Cloudy	S	.30
St. Louis	88	68	Clear	SW	0
Salt Lake City	76	[illegible]	Cloudy	NW	0
San Diego	75	68	Clear	W	0
San Francisco	64	54	Cloudy	SW	08
San Luis Obispo	72	55	Cloudy	NW	0
Seattle	60	56	Pt Cldy	S	24
Spokane	62	56	Cloudy	SW	.14
Tampa	88	74	Cloudy	SW	.02
Washington	75	52	Cloudy	S	0
Yuma	85	74	Clear	E	.02

ARRAS.

We marched in Arras ere the day was done,
Horse, foot and tank, munition truck and gun,
Close on the heels of the retreating Hun.

Where patient weavers stitched in times of old
Rare tapestries in gorgeous fold on fold
Of scarlet, green and purple, stiff with gold.

Knights, ladies, hawks and hounds, earth and tree,
Diana hunting, and Penelope
Spinning beside the blue Aegean sea.

Lo! piles of debris cluttered up the way,
A shroud of ashes on the city lay,
The tottering walls were etched in black and gray.

For Mars had snapped the gayly colored silk,
Leaving half worked the palfrey's mane of milk,
And uncompleted forms of saintly ilk.

And with the crimson dripping sword he bore
Had split the heart of Arras to the core,
And on it wrought the tapestry of war.

But when victorious trumpets greet the morn,
And France, triumphant, gloriously reborn,
Furls tenderly her banners battle torn.

The place will rise as from a dreadful dream
And weave new Arras on a grander theme—
A world where Liberty remains supreme.

—Minna Irving in New York Sun.

NEW YORK, Oct. 5.—Captain Arthur Hamin, who is said to have led the first raid by national army troops in the Lorraine sector, was killed September 14 in the drive which flattened out the St. Mihiel salient, according to advices received here today by his wife.

California Oil

NEW DEVELOPMENT WORK IS PLANNED

McKITTRICK, Oct. 5.—With the Chanslor-Canfield Midway Oil company (Santa Fe) starting three new wells this week in the Midway field, and the Southern Pacific preparing to drill two and bring in a third in the McKittrick field, these corporations are continuing the development of their respective properties long numbered among the most active in Kern county's western oil districts. The Santa Fe's newest ventures are located in section 8-32-23 and section 32-23, respectively, one of the wells being in section 8, and the other two in section 9. In each of these sections there are numerous producers, for the Santa Fe has kept drilling crews quite busy throughout the year and indications point to still more strenuous operations during coming months. The new work to be conducted by the Southern Pacific in the McKittrick division is of more than ordinary importance, consisting of drilling one well in section 13-30-21, known as the old Foltz lease, this property situated in the north end of the field, and spudding in another in section 20-30-22, the lease formerly known as the Benedict and located in the southern part of the district. The Southern Pacific has just completed the cementing of well No. 6 on the Foltz lease.

When, several months ago, the Southern Pacific brought in well No. 218 in the north end, it was rewarded with an initial production of 160 barrels, this producer taking rank among the leaders here. No. 15, the newest well in the Benedict property, which came in not long since with a satisfactory output, yielded oil of such high grade that it was determined to make further exploration of the immediate territory in the hope of obtaining a greater supply of the superior quality of petroleum. At least, such is the report in circulation and it appears to be well founded.

The California Star Oil company, which is coming to the front as one of the enterprising concerns aiding in the building up of the Midway field in section 26-31-22, has spudded in two wells, thus increasing the list under its control materially. The California Star has holdings in other fields besides the Midway, and on these considerable new work has been carried on for some time.

OCTOBER PROMISES DRILLING ACTIVITY

TAFT, Oct. 5.—October opens with more locations made for new wells than any month of the entire year. Locations for the immediate commencement of drilling total almost twenty. These locations are widely scattered throughout the fields, and when a few of these are completed new oil lands will be added to the already vast fields of the state.

Urged on by the great success that the Standard Oil Company had met with a Kramer in the south on the eastern end of the Brea field, other companies are about to commence operations. The Amalgamated, the first to recognize the possibilities of the newly opened field, has begun operations on 300 acres just leased. A location has been made on the tract and lumber is being put on the ground for a rig.

The Standard Oil Company at Taft has already put up a rig and piped gas and water into the Elk Hills where they will start drilling immediately on a school section of the naval reserve district. The outcome of this well will be watched with interest throughout the entire state as the Elk Hills are known to contain valuable oil territory.

At Newport in the south the newly organized Liberty Petroleum company pleased with the showing of its initial test well is making location for a second well on a lease adjoining.

Montebello is well represented for the new locations in the south also. The Standard Oil Company has set stakes for three new wells in the Baldwin Hills, and the Union Oil Company has located its eleventh well at La Merced.

The Standard has made locations for three wells on properties adjoining the newly completed Kramer well. The new locations are made on a line coming westward toward the center of the Brea field.

The biggest wildcat move of the week is that of the Standard Oil Company in the leasing of 1200 acres of Rancho La Cienega from Mrs. Anita Baldwin. The property lies just north of Inglewood and lumber is now being placed on the ground for a rig. Standard geologists believe the Inglewood property has similar formation to that of Montebello.

Drilling operations in the southern fields now number 125 wells, and the production there has advanced to the handsome figure of 71,386 barrels a day from 711 wells. A year ago the production there was 43,485 barrels a day with 656 wells producing.

UNION COMPANY OMITS DIVIDEND

SAN FRANCISCO, Oct. 5.—Union Oil company disappointed its numerous stockholders yesterday by not declaring a special dividend in Liberty Bonds.

The directors met in Los Angeles and declared the regular quarterly dividend of 1 1-2 per cent and an extra dividend of 1 per cent on the stock.

Both dividends are payable on October 19, on stock of record October 8, and the books will remain closed from October 9 to October 19, both inclusive.

A report was rife in the financial district that a special dividend in Liberty Bonds may be declared later, after the present Liberty Loan campaign is closed, but no corroboration could be obtained at the company's office concerning this report.

PINAL DOME DIVIDEND.

SAN FRANCISCO, Oct. 5.—Pinal Dome Oil company furnished an agreeable surprise to its stockholders yesterday by sending them checks for a dividend of three cents a share. This remittance was accompanied by a notice that it had been declared on September 26, but the checks were the first intimation of the declaration that the stockholders received from the company.

TO MEET AT LAREDO

NEW YORK Oct. 5.—Acceptance of Laredo, Texas, by the Mexican Federation of Labor, for the international labor conference on November 13, in response to the invitation of the American Federation of Labor, was announced here today by the American alliance for labor and democracy.

LIBERTY LOAN GAINS $100,000 NOW OVER $1,750,000

(Continued from Page 19.)

Mosakian, L. H. Wittlse, Mabel F. Sopel, Mrs. [illegible], [illegible], Mrs. Flora A. Streig, [illegible], R. T. DeWitt, R. S. DeWitt, Chris Papas, Mrs. R. L. Hogue, Mr. and Mrs. M. J. Hogue, [illegible] Pedersen, Lawrence E. Dessert, R. F. Palmer, A. [illegible] and [illegible] Wright, H. K. Kasparian, Mrs. Rose A. Scott, Mrs. N. Weber, Joe [illegible], M. I. Wells, Mrs. J. H. Routh, [illegible], [illegible] Mering, R. H. Arndt, George [illegible], [illegible] Hay, J. L. Carlson, [illegible] Fekarian, [illegible], Clara M. Collins, [illegible] A. Aguirre, J. [illegible] Warner, [illegible] Kopland, Nell Strother, W. R. Daniels, Peter Huber, Kay Yaramian, S. Marc[illegible], Earl Flamminger, C. F. Woods, J. J. Shilling, R. R. Baker, Fred Fisher, Edward [illegible], Reta Hazlett, George [illegible], Mrs. M. F. Dodge, Sarah Tallman, Ellen Jackson, Mrs. J. J. Ray, Joe [illegible] Finger, [illegible], John [illegible], [illegible], Archie Kelly, W. G. Pinter, [illegible], P. H. Howe, [illegible], W. C. Noel, R. B. Paul, James J. [illegible], W. Wilson, [illegible], J. D. Lee, Marie Halomeier, [illegible] Halomeier Jr., Mary Watts, Harry [illegible], Mrs. Hazel M. Woods, Angela [illegible], [illegible], Chris [illegible], G. F. [illegible], A. G. Harvey, George Pretzer, M. N. Adams, S. W. Adams, D. E. Gomes, Roy E. Ingram, T. J. McAlpine, Joe R. [illegible], Minnie Kasparian, Mary H. Kasparian, John H. Kasparian, William Crockett, Kaiser Ardzbian, G. S. Rutledge, Ethel Brown, Sam Paslof, Frank Paslof, Robert Arakian, M. Elanche Cummings, Kay E. Rickel, Mrs. R. M. Barnie, Mrs. R. B. Singletary, R. S. Nokes, [illegible], Farmer Lotts, P. L. Grace, J. I. Berrell, [illegible], David Hope, John H. Hunter, A. [illegible], [illegible], James Crosby, J. G. Pascoe, [illegible] H. Rasmussen, Josephine Date, William N. Knotell, [illegible], E. W. Chesloes, M. P. Holland, August E. Berg, G. H. Fowler, George Purlos, P. E. Stadle, Kosta Ebea, J. A. Shaw, [illegible] J. Hogan, George W. Collins, G. Sarkisian, [illegible], J. C. Pearson, [illegible] Kastarian, George Schmidt, David Taylor, Mrs. C. J. Richmond, [illegible] McCall, Mrs. Mattie Brown, S. L. Gallaher, F. G. [illegible], A. H. Mosso, L. C. Graham, Christie [illegible], D. [illegible], S. [illegible], Frank Clarke, Felice Gagliano, [illegible], P. Saleptan, Mrs. C. W. [illegible], [illegible], Charles Heath, W. F. [illegible], Charles Heath, E. Barsam, Mrs. G. [illegible], [illegible] Williams, [illegible] Chalmers, John Peters, Mrs. M. E. Kerr, [illegible] A. [illegible]ton, Alexis Canty, Thomas J. Hegney, Mrs. M. F. Boyce, Frank Connelly, Alicia Carey, [illegible], P. Gausi, J. H. Campbell and wife, Martin J. Allen, Mr. and Mrs. D. B. Kemp, Mr. and Mrs. W. H. Warren, [illegible], [illegible], Sweaney, Harry P. Hansen, [illegible], [illegible] Irwin, C. Earl Turner, Mrs. J. W. [illegible], [illegible] Alexander, Charles Roe, Joe Johansen, A. B. [illegible], D. G. Nolan, Ernest Gannatta, H. L. [illegible], J. B. Stevenson, L. V. Manaffey, Harry W. [illegible], George W. Walter, W. A. Turkett, C. W. [illegible], Frank Jack, W. S. Barron, Floyd D. [illegible], W. J. Abner, J. B. Bledsoe, A. H. DeRose, C. D. [illegible], W. H. Sparks, C. E. Wright, H. B. Rice, J. P. Barnes, J. H. Cravcroft, M. P. Marmaduke, J. R. Shakelford, A. Storie, W. A. Bryant, C. C. Darling, C. G. Duncan, Frank Kimball, Don C. Elliget, Carl C. Ewing, C. O. Toner, Oscar B. Bins, Russell [illegible]wood, Louise Kahn, Lillard Marler, T. Mataga, K. Matsumoto, Angel Pantoja, W. L. Stonell, J. Dean, William Buchanan, Mrs. M. Borger, Henry Berger, N. Garabian.

Newspaper Man Hurt

WITH THE AMERICAN FORCES NORTHWEST OF VERDUN, Friday, Oct. 4.—(By the Associated Press.)—Joseph Timmons, correspondent for the Los Angeles Examiner, while watching the battle from a hill in the region of Epinonville, was wounded in the right cheek by a shell fragment this afternoon. Other correspondents assisted Timmons to a field dressing station. Later he went to a town back of the battle area, where his wound, which is not serious, was dressed.

SAN FRANCISCO, Oct. 5.—E. W. Fitzwater, formerly night orderly at the Alameda county hospital, was sentenced to five years in the federal penitentiary at McNeil's island by United States District Judge Maurice T. Dooling here today for disloyal and seditious utterances. He was convicted under the espionage act.

FORT WORTH, Texas, Oct. 5.—Three aviation lieutenants were killed and a fourth injured about noon today when two planes collided near Kellar. The dead are:

Theodore Marrs of Washington, D. C.; Roy J. McNaught of Onarga, Ill.; Frank H. Smith of Easly, S. C.

The injured officer is Lieutenant A. L. Seele of Brockway, Mont. All were stationed at Taliaferro field.

"America's Answer"
U. S. Government War Film
Comes to the Liberty
SUNDAY, OCT. 13

BUSINESS CARDS

MASSAGE [illegible] 318 Terry's [illegible]

[illegible]

WANTED: Dishing and [illegible]. Phone [illegible]

[illegible] and [illegible] and recovering. [illegible] Fresno St.

[illegible], scientific massage [illegible]

CHIMNEY SWEEP. Fresno Hardware Co. Phone [illegible]

PHONE [illegible]

[illegible] by hour or contract. Packard [illegible]. Fruit hauling, heavy trucking, moving. [illegible] Manager

PAINTING, paperhanging, tinting; room $3.75 [illegible]

MATTRESSES and feathers renovated; mattress [illegible] same day. First-class upholstering; work guaranteed. R. Daniel & Co., 317 Calloch, near [illegible] Ave. Phone 1195.

[illegible] COLLECTION CO.
[illegible] Mason Bldg. Phone 723.

PACIFIC TENT AND AWNING CO.—Largest tent house in the valley. 1927 Kern St. Phone 235-J

PASTURAGE

CATTLE to pasture: Bermuda grass, plenty of water. [illegible]

PASTURE for rent; about 30 acres of good alfalfa [illegible] 1919. Also hay for sale. A. W. [illegible], Cal.

LEGAL NOTICES

NOTICE OF TIME AND PLACE SET FOR PROVING WILL AND HEARING APPLICATION FOR LETTERS OF ADMINISTRATION WITH THE WILL ANNEXED.

In the Superior Court of the State of California, in and for the County of Fresno.

In the Matter of the Estate of Hans Graff, deceased. No. 5265.

Notice is hereby given, that a petition for the probate of the will of Hans Graff, deceased, and for the issuance to Miss H. Rowell and Arthur H. Graff of letters of administration with the will annexed, has been filed in this court and that the 18th day of October, 1918, at 2 o'clock p. m. of said day, at the courtroom of Department No. 2 of said court, in the Fresno county courthouse, in the city of Fresno, county of Fresno, state of California, has been set for the hearing of said petition, when and where any person interested may appear and contest the same, and show cause, if any there be, why the said petition should not be granted.

Dated this 4th day of October, 1918.
(Seal) D. M. BARNWELL, Clerk.
By Louis F. Ryan, Deputy Clerk.
Short & Sutherland,
Attorneys for Petitioners.

MEETING NOTICE.

Annual meeting of stockholders of the Madera Electric Water Company.

The annual meeting of stockholders of the Madera Electric Water Company, a corporation, will be held at the office of the company, No. 1501 Tulare street, in the city of Fresno, county of Fresno, state of California, on Tuesday, the 15th day of October, A. D. 1918, at the hour of 3:30 o'clock p. m., for the purpose of electing a board of directors for the company to serve until the next annual meeting as fixed by the by-laws of the company, and until their successors shall be elected and qualified, and for the transaction of such other business as may come before the meeting.

W. E. DURFEY, Secretary.
Office No. 1501 Tulare St., Fresno, California.

MEETING NOTICE.

Annual meeting of stockholders of the Fresno City Water Company.

The annual meeting of stockholders of the Fresno City Water Company, a corporation will be held at the office of the company, No. 1501 Tulare street, in the city of Fresno, county of Fresno, state of California, on Tuesday, the 15th day of October, A. D. 1918, at the hour of 3:30 o'clock p. m., for the purpose of electing a board of directors for the company to serve until the next annual meeting as fixed by the by-laws of the company, and until their successors shall be elected and qualified and for the transaction of such other business as may come before the meeting.

W. E. DURFEY, Secretary.
Office No. 1501 Tulare St., Fresno, California.

POWER
Transmission
Shafting, Pulleys, Hangers
Collars, Couplings

WE MAKE
Gas Engines, Centrifugal Pumps, Fire Hydrants, Special Pipe and Casings Fittings, and do a General Jobbing, Foundry and Machine Shop Business

Valley Foundry & Machine Works
710-734 H Street

FOR SALE—Miscellaneous

One coal heating stove and one kitchen gas stove. 740 N. Van Ness.

FOR SALE—New John Deere tractor disc plow. Reg[illegible] Hall, Goral, Tulare Co.

J. C. CASE threshing outfit complete for own. Years of use. 28-inch separator, [illegible] engine. Will sacrifice for quick sale. Box [illegible] Republican.

FOR SALE—A Standard sewing machine, in good condition. Reasonable. Call at Sherman & Clay Co.

GENTS wheel, [illegible]

EMERSON piano good as new for sale or trade for light car. C. M. Moss, Fowler.

FOR SALE—Alto [illegible] only a few months. Bargain for cash. Call Del Rey 541, or write, Box 114, Del Rey, Calif.

OIL LAND

For sale or lease, one and three-quarters acres oil land near Montebello, Boyle Heights, Los Angeles. E. Ludlow, Lindsay, Cal.

ROOFING PAPER
Corrugated Sheet Iron
Poultry Netting and Fencing
Barb Wire Pipe and Fittings
Roofing Paper

For two weeks only, we will sell brand new roofing paper, complete with nails and cement at 60 Cents Per Square

Corrugated Sheet Iron

Brand new corrugated sheet iron $6.25 per 100 lbs. or 100 sq. ft.
Above all brand new red painted corrugated sheets

New Galvanized Barb Wire
$4.55 Per Reel

Wire Cable

Wire cable in all sizes and lengths. Write for full particulars.

Plumbing Supplies and Pipe

Write for prices on anything in the line of steel or form products.

Mail inquiries promptly answered. Address all mail to 1049 Howard St.

SIMON BROS.,
1049-55 Howard St., Between 6th and 7th
San Francisco, Cal.

One 15 H. P. Fairbanks-Morse engine	$500
One 6-inch Byron Jackson pump	125
One ensilage and alfalfa cutter	150
One Ford touring car	300
One 2-ton truck with 4 speed attachment	1000

Apply CLICK & DIETRICH.
515 Main St.
Porterville, Calif. Phone 234 or 317-W

SHOE REPAIRING MACHINERY

Consisting of Champion stitcher, finishing and burnishing machine, Singer patching machine, 1-horse-power motor, lasts and stands. Also 200 lbs. sole leather, 175 pairs of rubber heels, nails and a large assortment of findings. This is an opportunity for a man wishing to open up a Shoe Repairing Business—As this entire outfit can be bought cheap—Terms or cash. For particulars call at P. B. Martin Shoe Co., 1134 Eye St.

FOR SALE—Alfalfa 16½ cents per lb. buy now. Next spring you will have to pay 25 to 30 cents. W. H. MacGillivray, 518 Griffith McKenzie Bldg.

FLAT rack wagon light team harness, Aermotor Gas engine. Enquire Sunday or evenings. 3832 McKenzie.

$5000
FURNITURE SALE
New and Slightly Used

Monday morning we will have our entire stock of furniture, wall paper and picture frames on sale at prices that will be snapped up on sight by those needing this line of goods. Right now is the time to get what you want while you can at a low price. Cut out this list and come yourself, compare the quality with the prices, for we are going to sell the goods regardless of cost and profit.

$6.00 rocker; a good oak chair	$3.25
$4.50 rocker for porch or back room	$1.50
$35.00 genuine leather	$19.75
$15.00 morris chair; a good comfortable seat	$7.75
$37.50 roller top desk; oak	$22.50
$20.00 8-ft. dining table, oak; a good one	$12.50
$2.50 center table	.50c
$10.00 mantel clock	$3.50
$8.00 hanging lamp with large shade	$3.50
$20.00 dish cupboard, good as new	$13.50
$125.00 buffet with fine mirror, 60-inch	$32.50
$42.50 china cupboard, curved glass	$22.50
$12.00 tapestry couch cover, large size	$8.50
$35.00 sewing machine, N. G.	$11.35
$45.00 sewing machine, O. K.	$17.50
$15.00 chiffonier	$9.75
$7.50 center table	$2.95
$18.00 dresser, large mirror	$10.00
$27.50 gas stove, 3 or 4 burner	$17.50
$8.00 plain library tables	$3.95
$5.00 commodes	$1.75
$3.00 baby bath tub	.95c
$15.00 oriole baby buggy	$4.50
$12.00 baby bed	$5.50
$5.00 child's library table	$1.95
$8.00 piano stool	$1.75
$20.00 music cabinet	$5.50
$4.75 center table	$1.50
$15.00 hall rack	$5.50
$7.50 iron beds	$2.95
$4.00 dining chairs	$2.95
$4.50 baby walker	$2.25
$10.00 new mattresses	$7.95
$55.00 wood cook stove, six holes	$20.00
$21.00 wood cook stove, four holes	$12.25
$15.00 2-inch post beds, good as new	$11.75

Heating stoves, $2.25; bed springs, $2.95; old chairs, 15c; tables, 75c, $2.50 and $5; about 27 rockers, $1.50 to $27.50; 40 fine new mattresses, bought before the raise in price; 50 dining chairs, all kinds, $1.75 to $8.95.

4,000 Rolls Wall Paper,
15c, 20c, 25c; plain paper, 30 in. wide, 25c.
1,250 Ready-Made Picture Frames
Will go for 25c, 30c, 75c or any price you want.
Sale all the week. Goods will go at slaughtered prices as long as the stock lasts.
SANDERSON'S
Furniture, Wall Paper and Picture Frame Store.
1939 Fresno St.

FOR SALE—Six-lid No. 8 range, $12. 1038 Wilson.

FIVE stands of Golden Italian bees with plenty of stores and lots of extra supplies. A fine chance for someone to get a start in a paying business at small cost. Write for invoice and prices to O. E. Longtin, North Fork, Calif.

$100 3 horse power boiler, complete. Stewart Bros. cleaners and dyers 1158 Eye St.

12 horse power boiler, $250. Stewart Bros.

FOR SALE one half interest in paying business. No experience necessary, will pay for self in three months. $500 will handle. For interview, Box 9219, Republican.

FOR SALE—1 wicker baby buggy, good as new. 635 Weldon Ave.

SINGER sewing machine in good condition. 246 Blackstone. Phone 1601-J.

DALTON adding and listing machine, good as new, half price for quick sale; leaving town. E. M. Knox, Sanger, Calif.

FURNITURE and household goods of a six room house. House for rent. Apply 635 N St.

FOR SALE—One baby walker, almost new. Phone 1433-R.

FOR SALE—Samson 12-25 tractor, 1918 model, used only ten days, in perfect condition. Owner drafted. Must sell. $1,550. O. C. Adams, 405 E. Main St., Visalia.

HAY—600 tons baled alfalfa hay, little damaged by rain last year. Will sell cheap. Henry Higginbotham, Hughes Hotel.

FOR SALE—Baled oat hay, $25 per ton. S. H. Artinyan, Yettem, R. A., 122, Orosi, Cal.

ALFALFA hay in stack on West Ave. Will deliver west or north of city. Fresno and Mahoney Aves. Phone 8341-J-1.

LEAVING for coast, must sell 20-acre ranch near Clovis, full bearing Thompsons, emperors, peaches, new house, garage, etc. Box 125, Clovis.

GET your winter wood free. 5 acres muscat vines. Pull 'em out and take 'em home. Now is a good time. Seven miles N. E. O. J. Tyler, R. B., Box 310, Fresno.

FOR SALE—One piano, $75, two organs at $14 each, all in good condition, other furniture very cheap at 457 I St.

SAVE money: when buying furniture it will pay you to see us and get our prices; we sell for cash at a big saving. Fresno Furniture Co., 2232 Tulare St.

SAMSON S-25—Tractor for sale at reasonable price, a demonstrator, like new. Also some used tractors of various kinds at attractive prices. Minor & Howell, 1335 Merced St.

FIVE-months-old Jersey heifer. Phone 2919-M.

FOR SALE—Trees at [illegible] prices [illegible] the next few days. [illegible] H. [illegible] Monterey.

$60 WHITE sewing machine, $27; $35 [illegible] refrigerator, $12, good as new. Used one season. Phone 3532-J.

LUMBER for sale, $25 per thousand feet, f.o.b. Fresno. W. D. Barnes, care of [illegible] Lumber Co., Pine Ridge, Cal.

REFRIGERATOR and magazine rack for sale. 16 San Pablo.

SAMSON tractor, used only 2 months, a bargain for cash, also disc harrow, springtooth harrow, set of harness. Address J. S. Shoemaker, Fresno, Rt. A, 290A.

I HAVE a few pianos, player pianos and electric pianos for sale on easy terms. Dodd's Piano Shop, 1206 Eye St.

TWO single unit Empire milking machines; 14 miles west on Belmont. G. Ligart, Rt. A, Box 155, Kerman.

FOR SALE—6x12-inch mould board engine plow; has plowed only 660 acres; good condition; $700. W. C. Vickards, Angiola.

SECOND-HAND FURNITURE

Large assortment—stoves, dressers, beds, mattresses, cabinets, kitchen utensils.
DeGarmo's Furniture Store.
First and Tulare. Phone 1511.

FOR SALE—Boiler and engines for your dryers. Fresno Machine & Boiler Works, 340 H St.

FOR SALE—Furniture, fine blue enamel wood ranges; also 2000-gallon tank, wire fencing and posts. Call at 1535 Patterson Ave.

FOR SALE—De Laval separator, No. 15; good as new. Had light use only 3 months. $35 cash. F. W. Appling, Chowchilla, Cal.

INCUBATORS, milk cans, Automobile bells. Corner of Belmont and Clark.

PULLEYS, MOTORS AND SACKS

All sizes, good second-hand pulleys, two 60-horse-power gasoline motors and all kinds of sacks. Fresno Iron and Metal Co., 250 Eye St.

AMERICAN FURNITURE CO. Highest prices paid for second-hand stoves, heaters and furniture; also office furniture. Phone 162[illegible]. 335 I St.

REED baby carriage, good condition. Phone 3344-W.

AUTOMOBILES

BARGAIN—1917 Overland, 575. Terms to reliable party. Address Box 9211, Republican.

SNAPS in used cars. 1915 Ford, 1917 Ford, Dodge touring and Overland touring. Sapp-Cutchen Co., 1817 J St.

FOR SALE—1918 Ford. Call McPherson at Phone [illegible].

FOR SALE Ford roadster, in good running condition, $125. Call [illegible] Tel. 1552-W.

FOR SALE [illegible] Tyler.

ONE Ford [illegible] good condition. N. H. Provdwell, [illegible] DeWitt Ave.

FORD [illegible] good extras. [illegible] Phone 4573-W.

VIM TRUCK

Official service station and sales. New Vim trucks. [illegible] Wesley's Garage, J and Tuolumne St. Phone 1071.

FOR SALE—Late model 1917 Olds 8, fine condition, good tires, [illegible] new extra tire. Cheap for cash or trade for smaller car. Box 145 Woodlake, Cal.

FOR SALE Ford touring car in perfect shape; runs like new. New motor, [illegible] Will sell at bargain if taken at once. 755 G St.

FOR SALE—An Overland roadster, 1917, in perfect shape, looks like new, all new rubber, $450 if taken at once. Call and see it. 755 G St.

FOR SALE—One Ford truck in first class shape. We guarantee in perfect running order. Call 755 G St. Open Sunday.

STOP AND READ!

Buick, 1918, 6-cylinder touring, bought few weeks ago. $209 special top, two extra tires and rims, bumper, clock, motor cover, extra tool box, $40 horn; car guaranteed as good as new. Owner will pay for any kind of inspection. This is the classiest looking Buick in town. Car also is guaranteed by the Buick company. Unforeseen circumstances compels me to sell this wonderful car at a sacrifice. See it for yourself. Car can be seen by calling at the Sequoia hotel until sold. Mr. Fawcett.

TWO-PASSENGER Mitchell roadster, good tires, fine mechanical condition. A bargain for cash; $275. 419 north Angus St.

DANDY roadster, $100; Hup roadster cheap; light truck, $200; big truck, cheap; Ford, $300, best of terms. Will buy any kind of cars. 749 J St.

AAA—

PARTS AUTOMOBILE PARTS
Used and New
Positively the largest stock of used automobile parts in northern California.

Thousands of satisfied customers come to us for their parts and accessories. Why not you? We can save you money. Is it not worth while? Try us with your next order.

ENGINES ENGINES ENGINES
Pumping, sawmills, tractor, truck, automobile or anything needing power. We have a large number of various sized motors. Prices right.

MAGNETOS MAGNETOS
Starting and Lighting Systems

Accessories Accessories
Both New and Used

Trucks and Trailers
6½-Ton Truck, 5-Ton Trailer

Remember
It makes no difference what you may need for your automobile, we have it, can get it, or it can't be got and every article guaranteed.

AUTO SALVAGE & SUPPLY CO.
San Francisco Fresno
581 Golden Gate Ave. 728 Eye St.

MAXWELL, fine looking machine, with new tires; has electric starter; $350 on time. Call Sunday. 717 Eye St.

DODGE, 1917, one of those good ones, slightly used. Reasonable on time to responsible party. 717 Eye St.

1917 OVERLAND roadster in the pink of condition; very classy; $475 on time. Call Sunday. 717 Eye St.

HUPMOBILE roadster, classy two-passenger cut-down job. Only $185 on time. Call Sunday. 717 Eye St.

FORD, 1916; a very fine one at an attractive price. Only $375 on time. Call Sunday. 717 Eye St.

OVERLAND, five-passenger with seat covers; fine condition; cheap at $275 on time. Call Sunday. 717 Eye St.

STUDEBAKER Big Four, splendid condition. 1214 Blackstone.

FOR SALE OR TRADE—1913 Cross Country Rambler, all new tires. Inquire Schultz Garage, 1322 I St.

FORD touring car, A1 condition, $300; also 1918 roadster body. 2360 Railroad Ave.

WANTED—To buy from private party, a used car; must be in A1 mechanical condition and a good buy. Give full particulars. Address Box 9209, Republican.

GRANT Six touring car. Looks and runs like new. Traveled 8,000 miles only. Cheap, for cash only. J. T. Holden, Fresno Brewing Co.

FOR SALE—One-ton attachment for Ford chassis; pneumatic tires; slightly used. Anderson Motor Company.

ONE Maxwell automobile, in fine condition, electric starter and lights. Price is right.
One 1912 five passenger National touring car; is in good condition and will give somebody good service. Price very low.
WATERMAN BROS., corner L and Tulare.

IF YOU are thinking of buying a Ford touring car it will pay you to call at 560 Eye St. as we have eight to select from and they are priced right.

DODGE car, No. 1 condition. Price right. Bottoms-Williams Auto Co.

TWO FORD touring cars in good running order. 250 Eye St.

THREE FORD touring cars. One Ford roadster. Rear 1248 M St.

1918 Dodge Touring Car, fine condition, $730. Terms if desired. Mathewson. Phone 4411.

Motorcycles and Bicycles

FOR SALE—Twin Indian motorcycle, 2-cylinder, 2-speed, Prest-o-lite. 445 Valeria. $35.

SUPERIOR sidecar, 3-horsepower motorcycle, perfect condition. Sell cheap. Rear 3615 Madison or Box 9205, Republican.

MAN'S bicycle for sale; used three months; bargain. 2645 White Ave. Phone 3489-J.

FOR SALE—1916 8-speed Indian motorcycle, $150. Will take good shotgun. Liberty bonds or both. Phone 1105-J.

BROADWAY MOTORCYCLE SHOP

For sale at bargains—

1916 Power-plus Indian	$125
1914 Twin Thor at	$45
1915 Twin Thor, two-speed, fully equipped	$85
1914 Twin Thor, two-speed, fully equipped; only	$75
Single Harley, new tires	$50

HIGGINS BROS., 710 I St.

MISCELLANEOUS

Spirella Corsets made to measurement. Call 239 Abby. Phone 3627-J.

SALEM FAITH HOME—An undenominational home for girls and women in distress. Open for shelter and uplifting for everyone desiring help. Phone 4231. Address 2503 Harvey avenue, corner Fresno. 1420.

FOR SALE—Miscellaneous

NOTICE

We are closing out our entire stock of furniture at a big discount.

New mattresses	$5.50
Linoleum	90c per yard
Dining tables	$4.00 up
Dressers, oak and maple	$10.00

BARTH FURNITURE CO.
2027 Kern St.

ADDING machine for sale cheap. Barth Furniture Co., 2027 Kern.

STOVES For cooking or heating; slightly used; the best and largest stock; most reasonable prices. Zarin's Furniture Store, 2232 Fresno. Phone 1657.

USED National cash register, penny key, [illegible] ton and Toledo scales, 50 and 60 cents on the dollar. C. O. Minter Fix Co., 843 I street.

[illegible] Furniture Store. Honest dealer. Buy, sell and exchange. 848 Eye Street. Phone 12[illegible].

REMANUFACTURED PIPE

All sizes standard pipe and wrought iron [illegible]. All kinds of fittings. Guaranteed good as new. Write for prices.
WEISSBAUM PIPE WORKS
155 Eleventh St., San Francisco.

HOME FURNITURE CO.—Pays highest prices for second-hand rugs, stoves, and furniture. Phone 4[illegible]. 2345 Fresno St.

SECOND HAND wagons, buggies, mowers, rakes and [illegible]. W. J. O'Neill Co., Fresno.

ALL kinds of pipes and fittings. Hercules [illegible] Junk Co., 660 Eye. Phone 2917.

FOR ALL kinds of new and used machines, call at the Davison Sewing Machine Company, 2235 Tulare St. Renting, cleaning and repairing a specialty. Phone 1533.

FIRST CLASS alfalfa hay in field for sale. [illegible] I. Hess. Phone 3213-R-3. One mile north of Belmont on First.

[illegible] J. B. Hill Co.

FOR SALE—Pipe and fittings, poultry fencing, tents, refrigerators, etc. Levi Bros. Junk Co., 845 [illegible] Phone 888.

LOTS of stoves and furniture awfully cheap. 1722 [illegible]

BUY your wood now out of the car before paying higher prices. C. J. Krieger, 1451 F St. Phone 1319.

500 [illegible] for sale. Apply 1142 G St.

FOR SALE Fine Kimball upright piano, as good as new. Will sacrifice. Call 1543 J St. Phone 2549-J.

FRESNO JUNK CO.—All kinds of pipe and fittings. New and second-hand. Reasonable prices. 845 Jay St.

RED SEED OATS
J. B. Hill Co.

A FRESH milch goat. Phone after Sunday 2941-[illegible]

FOR SALE [illegible] Apply to F. H. Ball, [illegible]

FOR SALE New screen door and new [illegible] Some second hand screen doors [illegible]

FOR SALE [illegible] at [illegible] Phone 2407-R.

AUTOMOBILES

1917 SAXON four in first class mechanical condition. New tires. Cheap for cash. [illegible]

1916 Buick touring car in good condition. Cobb-Evans Auto Co., 1425 Van Ness Ave.

LATE model Dodge Bros. roadster, extra good tire equipment. Cobb-Evans Auto Co., 1425 Van Ness Ave.

1917 FORD touring car with electric starter. Cobb-Evans Auto Co., 1425 Van Ness Ave.

FOR SALE—1918 Ford touring car [illegible]

FOR SALE—1918 Ford touring, run less than 2,000 miles, like new, $525 cash. Call Sat. or Sun. 850 O street.

MUST SELL 1917 Buick Six, five passenger. You must see this car to appreciate it. [illegible] Fairmont hotel, 2620 Tulare. Phone 493.

1917 FORD [illegible] in fine [illegible] condition. 517 Eye St. Open Sunday.

1917 MAXWELL, [illegible] and classy [illegible] A beautiful car. Cash or terms. 517 Eye St. Open Sunday.

STUDEBAKER Six, in first class condition, new rubber all around, $350 for today, half cash. 517 Eye St. Open Sunday.

BEAUTIFUL roadster, late model, six new casings and tubes; motor in A1 condition. 517 Eye St. Open Sunday.

1915 FORD touring in perfect condition. Price is right. Easy terms. 517 Eye St. Open Sunday.

WANTED—The public to know that we pay the highest cash price for used automobiles, any make. Valley Auto Exchange, 517 Eye St. Open Sunday.

1916 MAXWELL touring, starter and electric lights. $350. 517 Eye St. Open Sunday.

SNAP—5-passenger Buick, $160, just overhauled. Ask Bernhard, 810 H St.

WANTED—Four wheeled trailer. Rt. H, Box 563, Fresno. Phone 8212-R-5.

A DANDY little five passenger Regal touring car with seat covers, clock and other extras. Will sacrifice for cash. Call 824 College avenue, one-half block north off Belmont. No dealers.

AUTO SUPPLY WRECKING COMPANY
260 Eye Street. Phone 778.

Parts for all cars. We carry full line of motors for pumps and all kinds of power plants. Before buying be sure and look over our stock. If you need parts for any car, phone, write or call on us. Trailers for all purposes built to order.

Before selling your old car be sure and see us.

1915 FORD touring car, fine condition, $135. 729 G St.

FORD roadster cheap. Other Ford cars. Rear 1248 M.

I HAVE a mechanically perfect 5-passenger Mitchell at $150 and a 5-passenger Herff at $150. Phone 1250 for demonstration.

REO delivery ¾-ton truck	$1000
Reo touring car, late model	$500
Reo touring car, new top and paint	$600
Reo 2-ton truck; special	$1200
Maxwell touring car, extra equipment, new paint. Must be seen to be appreciated	$600

THE LOGAN AUTO CO., 1515 I St.

WANTED—Van truck; must be reasonable for cash. Wesley's Garage, J and Tuolumne.

MAKE A TRACTOR
$260
And Your Old Car
Most practical attachment ever invented. The old engine merely serves as motive power. The load is all on the tractor. Immediate delivery. J. C. Phelan.

WE SPECIALIZE on Saxons and Chevrolets. Kelley Bros., 1326 N St. Phone 881-J.

NASH'S VULCANIZING WORKS—All work guaranteed. 1416 Eye St. Phone 572.

A TWO-TON Republic truck, in good condition, $1250. Will sell on very easy terms.
H. A. SELLER CO.
829 Jay St., Fresno
Stewart and Signal Trucks

AUTO PARTS AUTO PARTS
Accessories Motors
We carry a complete line of used parts for all makes and models of cars. Buy here, save money and keep your car running.

Magnetos Starters Generators Complete Plants
Motors for pumps and stationary work—ready to install. Pumps, casing, belting, complete plants.
We are always in the market for used, wrecked, or discarded cars and will pay highest cash price.
To buy, sell or exchange.
Phone 3638. Write 560 Eye St.
The House of Service
FRESNO AUTO WRECKING CO.

1917 FIVE-PASSENGER Buick; newly painted; $1100.
1915 5-passenger Overland, $150.
1910 Dorris touring car.
POSNER MOTOR SALES CO.
1515 Van Ness. Phone 478.

A FIVE passenger Buick in fine mechanical shape; three brand new tires; easy terms. Price $375.
H. A. SELLER CO.
829 Jay St. Phone 674.
Stewart and Signal Trucks

AUTO TOPS built and repaired. The New Auto Trimming Shop, 2116 Kern street.

CASH PAID FOR FORDS
Any model. 1219 Eye street.

FOR SALE—Model 79 Overland, cheap, first class condition, self starter, electric lights. Schultz Garage.

FOR SALE clean, complete hay press outfit, also two-horse wagon. Conrad Drum, Route K, Box 136, Fresno.

BRISCOE Four in excellent shape, $500, or will take a Ford as part payment. Write or call H. F. Good, Clovis.

FOR SALE—Brand-new Kissel car. If you want the biggest bargain ever offered in Fresno, here is your chance. Car has only run 3 months, is just like brand-new in every way. Call 1663 J street. Phone 3219-J.

OIL
Especially Adapted
for Ford Cars.
Ford Radiator Repairing.
See Our Line of Used Cars.
ANDERSON MOTOR COMPANY
1501 Eye Street.

AUTO tops made and plate glass put in the curtains at low prices. 748 Eye St. C. B. Melikian.

2-TON Truston form-a-truck; Auburn engine, 4½-inch bore. H. F. Bergen, R. R. A, Box 173, Reedley, Cal.

OVERLAND
Used Car Department

Ford touring.
Maxwell Sedan, like new.
Cadillac roadster.
Dodge touring.
Buick touring.
Overland light touring.
Overland light roadster.
Overland Country Club, like new.
Overland large four touring.
Overland light six touring.
Willys Six, seven passenger touring.
Willys-Knight Eight demonstrator, like new.
Willys Six touring demonstrator.
Willys Six Sedan touring.
Two model 85-4 Overland demonstrators.
These demonstrators are sold at discounts and carry a new car guarantee.
See us before deciding on your car.
Easy Terms.
WILLYS-OVERLAND PACIFIC COMPANY
Phone 510.

REFINISH the old car; have it dressed up with a new top, with plate glass and a real coat of paint. We do every class of work at reasonable prices and you can have repairs done at the same time. Get our figures. Van Ness and Mono Sts. Phelan's Garage.

VIM TRUCK in good condition; easy terms. 832 I St. No dealers.

SECOND-HAND Ford for sale. Give this the once over. Standard Motor Supply Co., 1341 I St.

YOUNG Holstein bulls, one registered; a new tractor at ½ price. S. B. Otter, Clay and Cornelia Aves.

OVERLAND roadster for sale, in good condition. Apply 931 E St.

FOR SALE—One 1917 Oldsmobile; terms cash, car in good condition. Call 1250 Van Ness.

FOR SALE—Good old 5-passenger car, only $200. 735 K St.

WHITE touring car. Just what you want to make a light truck.
Hupmobile touring car.
Overland six-cylinder, wire wheels.
Hudson Super-Six, 7-passenger.
Overland four-cylinder, 5-passenger.
Oldsmobile touring, 1917 model.
Hupmobile 32.
Ford touring car.
BOTTOMS & WILLIAMS
Used Car Salesroom 1336 Fresno St.

FOR SALE—Ford roadster or will trade for Ford touring and pay difference. Call 2741 McKenzie. Phone 588.

FOR SALE—1917 Cadillac 8, new top, new cord tires, new paint; guarantee with car. Ask for H. Faith, Claremont Hotel. Phone 190.

AUTO PARTS WRECKING CO.
540-42 Eye St. Phone 1855.
Motors Engines Motors
We have the largest stock of guaranteed motors, from 10 to 75 horsepower, for pumping plants, drilling outfits, wood cutters, tractors, etc. Cheap. Come in and see them.
Bosch Bosch Bosch
We have a large stock of high tension Bosch Magnetos, 4 and 6-cylinder.
Parts Accessories Parts
Parts for over 100 different makes of cars. Also a large stock of Racine tires, accessories which we sell very cheap. Call and see for yourself and save money.
Racine New Tubes, No. 1 [illegible]

BE SURE A REAL BARGAIN

[illegible]

1918 PAIGE for sale cheap. Must sell 1918 Paige six model. Paige at once. Car in perfect condition, run but 2,500 miles. Terms if desired. Call Matthewson, M 4411.

FOR SALE—1914 Ford touring, electric lights and starter; fine running shape, $375 cash. Call 275 Howard St. mornings or Phone 2259-J.

PHONE 4497. New cores put in. Auto Radiator and Fender Co. 538 I St. Radiators, fenders, made and repaired.

WANTED—Touring car in good condition. Must have starter. Give particulars in first letter. W. J. Graham, Parkwood, Cal.

STAR AUTO PAINTING

See us for first class work. [illegible] St. Phone 1[illegible]

FOR SALE [illegible]

FORD [illegible] for sale. Phone 25-R or Box 415, Pinedale.

WANTED—Miscellaneous

MEN and women to learn Barber trade. Pay while learning, call at Moler Barber school, 933 F street. J. C. Martin, Manager. Fresno, Cal.

WANT horses and mules to pasture; alfalfa and grain stubble. Address W. R. Ginn, Corcoran, Calif.

WANTED—Second-hand tent 8x10. Must be in good shape and price right. Briggs, 2290 Fig Ave.

WANTED—Small ranch in bearing, or loaning in foot. Must be a bargain. Preferably in Reedley district, give particulars and terms in first letter. P. O. Box 32 Reedley.

EXPERIENCED truck driver wishes job driving truck north, any where towards beyond Byron Hot Springs. No compensation asked, beyond privilege of hauling 1000 lbs of furniture to Byron Hot Springs. Communicate with White Parking Co. Ask for Mr. Lindsay.

WANT to lease vineyard, 160 acres or more, with privilege of buying. Address Box 9217, Republican.

WANTED—20 or 40 acre vineyard; prefer Thompsons and some malagas; located east or west of Fresno. Can pay substantial cash payment. Address P. O. Box 339.

I WILL buy your bees or rent them on the shares, any amount, any kind. T. M. Howard, 1231 Eye St.

WANTED—To hire ten 75 h. p. tractors to plow and level 8,000 acres. Address C. R. Hanner, Chowchilla, Calif.

MIDDLE-AGED man having his own furniture wants to rent an unfurnished room. Address Box 9195, Republican.

WANTED—Spring tooth harrows. State price and condition in first letter. Also where they can be seen. Box 9150, Republican.

MIDDLE-AGED American wishes to meet single lady who would be interested in a ranch proposition. Box 9158, Republican.

I WANT to rent or buy a five-acre place near town; alfalfa, garden spot and place to raise chickens. Box 9149, Republican, or Phone 1185-W.

MAN with big family wants to rent at once anywhere some alfalfa or Bermuda and grain land, house and barn; part crop, or by month; have 10 cows, plenty of work stock. References given. Tom Green, Gen. Del., Fresno.

FIVE or six-room house; can pay $2000 or $3000 cash; no agents. John Drake, Box 9133 Republican.

FRESNO IRON AND METAL CO.
pays highest prices for scrap metals, rubber, iron, sacks, second-hand pipe, hides and wool. Phone 316. 250 Eye St.

WANTED—Owner of ranch near Huron wants some one to raise poultry and hogs on shares. A. J. Rheim, Huron.

WANTED—About 12 good milch cows on half cream check. Apply Route H, Box 56, Fresno.

TWENTY or forty acre improved ranch, vineyard preferred; can pay half cash. No agents. Joseph Hanzan, Box 9132 Republican.

FURNITURE bought, sold and repaired; chairs reglued, 25c each. Phone 3892-W, 826 M St.

HIDES, pelts, wool; highest prices paid; also scrap metals, pipes and fittings. Fresno Junk Co., 625 Jay St. Phone 3030.

WANTED—Will pay cash for a good typewriter. Call 938.

WANTED—Hauling for 3-ton auto trucks. Phone 3879-W or 1457 Kay St.

USED bicycles, guns and revolvers, any condition, bought and traded and repaired. L. H. Wellheimer, 1026 Eye.

WANTED—To buy two second-hand Stockton gang plows, size five 10-inch plows. C. N. Gribble, Box 633, Coalinga.

WANTED to rent, 20 acres or more vineyard ranch. Apply Tony Palm, 2185 Blackstone.

WE HAVE buyers with the cash for reasonably priced bungalows. Call 1250 for interview.

WANTED—To buy milk from producers not members of the Milk Association. Purity Milk Co.

CLOTHING—Highest prices paid for second-hand clothing. Phone 3669-W. 916 Eye St.

WE PAY big prices for stoves and furniture. 815 Eye St. Phone 1238.

STOVES and furniture bought, repaired and exchanged. 1323 San Benito. Call afternoons.

WANTED—Live and dead stock for fertilizer. Highest prices paid. Will call anywhere. Phone 2733. McCartney & Johnson, 380 Atchison street.

WE BUY furniture, stoves, carpets, refrigerators or anything of value; best prices paid. Zarin's Furniture Store, 2232 Fresno. Phone 1657.

JUNK AND SECOND-HAND FURNITURE
Highest prices paid. Miller & Block, 624 Eye St. Phone 1115.

JOE'S PLACE—Highest prices paid for second-hand clothing. We buy and sell. 1842 Kern.

WANTED—Junk, hides, wool, pelt, tallow. Herman and Tedresic Junk Co., 660 Eye. Phone 3917.

DIAMONDS—DIAMONDS—DIAMONDS
Will pay $100 to $500 per karat. Shaddow's Diamond Shop, 1943 Mariposa St.

WANTED—Second-hand furniture, also office furniture. We pay highest prices. Home Furniture Co. Phone 4021. 2040 Fresno St.

WANTED—Washing and ironing; first class work. Phone 2995-R.

NEW and second-hand furniture bought and sold. T & M. Furniture Store, 547-51 G street. Phone 3595.

WANTED—Hides and sacks at high prices. Levy Bros. Junk Co., 648 I St. Phone 388.

BUSINESS OPPORTUNITIES

ROOMING house, 40 rooms, corner. Cause sale, sickness. Four room bungalow $1850. 5250 cash balance terms. Cowing-Temple Bar Bldg. Phone 999.

SEVEN CHROME MINING claims—$100 to $500 each. Box 9201 Republican.

LISTEN—Get in business for yourself. It may require a small sacrifice but the one who takes a small chance is the one who makes. I can furnish a business that requires small capital that if properly handled will net big returns. Investigation solicited. Address, 9209, Republican.

WANTED to buy small grocery store for cash. Box 9266, Republican.

FOR SALE—Small corner Grocery store doing good business. See the boss at once. 501 Jay.

FOR SALE—Restaurant, excellent location, long established, good lease, cheap rent, doing good business. Must sell on account of family trouble. Trial for one week, get option on this quick, will trade with something good. Box 9297 Republican.

FOR SALE OR LEASE

Rooming house, 35 rooms; furnished; good location; running water, doing good business, might trade. Must be sold quick. R. S. Thompson Co., 1149 J street. Phone 159.

FOR SALE—One-half interest in the best specialty business in Fresno. A paying business for the best season coming in, $500 will handle. For interview, Box 9219, Republican.

FOR SALE—Lease and furniture of first-class apartment house. References required. Box 8220, Republican.

FOR SALE—Bakery in small country town; two-story building, good brick oven, living rooms upstairs. Will give right party a good proposition. Answer to P. D. Box 554, Fresno.

GRAND opportunity. Fine paying cash-carry grocery, candy and cigar business; account war; leaving Fresno. Box 9150, Republican.

FOR SALE—Old established Real Estate and Fire Insurance business in growing town near Fresno. Owner leaving town. Has been in business here fifteen years and wants to retire. Box 5363, Republican.

FOR SALE—Good little paying business on Van Ness Ave., only $300. Making over $100 per month. You can make $200 if you like. Will remain one week to show you how if you are not experienced. Address Box 9197, Republican.

CASH GROCERY, fine location; cheap rent; lease. Will give liberal discount for quick sale. 593 Blackstone.

PARTNERS in the dyeing and cleaning business, must be A1 solicitors; fine proposition to a man with experience. Box 9157, Republican.

TRY the Fresno Repair Shop for umbrella, parasol repairs and covers. 2323 Fresno St.

DRYGOODS store for sale; ladies', gents' and children's furnishings; 3½ years in business. Will sell to right party. Owner is drafted. 1870 Union St., San Francisco, Cal.

A SNAP

Grocery and delicatessen in first class location, doing $70 per day. Price $2500. For sale by owner. G. C. Hardesty, 5617 Grove St., Oakland.

31 ROOM rooming house, nicely furnished, good location, good business. 1228 Van Ness.

BARBER shop, cigar stand, soft drink and ice cream parlor, telephone exchange, phone pays rent. Will take $400 if taken within thirty days. Harry Haire, Box 101, Angiola.

GRAND opportunity. Fine paying cash-carry grocery, candy and cigar business; account war; leaving Fresno. Box 5412, Republican.

FOR SALE—12 room apt. house; rooms all full, cash or terms at 731 Eye St.

FOR SALE—Two modern bungalows and store building on corner Mariposa and McKenzie, $2400 each. Also groceries, stock and fixtures $1500. See owner in store 731 Mariposa Ave. C. E. Storall.

TWO-STORY building, completely furnished, 24 rooms. Will average $200 per month. If you have a little ready cash, here is your chance to make your fortune. See me for business chances, income property, business corners or apartment sites.
J. E. WRIGHT, The Right Mr. Wright
2240 Tulare St. Phone 2588.

GOOD Eagle laundry route for sale. 1325 Divisadero.

MUSICAL INSTRUCTION

MRS. OLLIE CLARK, teacher of piano and theory. Special attention given to advanced pupils. Also lessons given in jazz and syncopation. Phone 2353-W.

MISS SADIE MARKER, Teacher of piano. 1329 O St. Phone 4645-W.

R. L. POLITO—String instruments furnished; instruction. Studio, 1105 Roosevelt Ave. Phone 3551-J.

FRESNO ACADEMY OF MUSIC
Corner Merced and [illegible] Phone 2229-M. Free organ for students' practice.

MISS Ella Hasenbach, Teacher of piano. Phone [illegible]

POPULAR music taught, rapid lessons. Christensen [illegible] Laura Ash, 352 Forsyth.

MISS MAXIE LEVETT, teacher of piano. Phone [illegible]

POPULAR music taught in twenty lessons. Phone [illegible] 352 Forsyth. Laura Ash.

FOR RENT—Houses

TWO six room stucco airplane houses $30 per month each.

ONE nine room house $75 per month. Cowing Temple Bar Bldg. Phone 999.

WANTED 3 or 4 room cottage with sleeping porch unfurnished. P. O. Box 145.

FURNISHED house for rent. 2427 White Ave.

FOR RENT or SALE—Four room bungalow. Rent $16. Apply Mrs. Williams, California Ave. and Mariposa Street.

FOUR Apartment House 521 U street, in part or whole.

FOR RENT—Five Room House; good location; rent reasonable. Call at 2007 Nev. St.

SMALL house for rent, near car barns. Inquire 3426 Iowa.

WANTED—Small furnished house in city or suburbs. About $20. Wm. McCloskey, 54 Hughes Block.

ONE half double house furnished; 3 room bath and sleeping porch close in. 1246 P St.

THREE-room house $6 per month, southeast corner East and Florence. Phone 2951-W.

WANTED—Furnished or unfurnished bungalow. Strictly modern and good location. Best of references. Will lease. Box 9213, Republican.

APARTMENT THREE ROOM FURNISHED.
New and all right, at a price you can afford to pay, see the owner, phone 3165-J today. B. L. Sims 1604 Fresno Ave.

MIKE O'LEARY.
1788 Main Upstairs Room 5 1149 J. St.

FOR RENT—Six room house, partly furnished, 1125 Fresno street. Key at 1125 Fresno street. Owner at Kern-Kay hotel, 612 Van Ness avenue.

SUNNY upper 4-room furnished flat, four blocks out; $25. 2413 Stanislaus.

FOR RENT—Furnished 4-room apt. in cottage; modern; piano. 1503 Lewis Ave.

FOR RENT—5-room house. 412 Calaveras Ave. in the rear of 404 Calaveras.

SIX room unfurnished house not in first class condition, $20, water paid. Phone 3123-W.

FOR RENT—Furnished 5 room cottage. Apply 1940 I St. after 3 p. m.

WANTED—Three or four room furnished house, close to courthouse. Call after 6 p. m. Phone 634. Ask for Mrs. Marcellin.

FOR RENT by Oct. 15th, very neat modern cottage, five rooms, bath, large screen porch, garage, paved street; $32 per month; adults only. Box 9121, Republican.

LOFT for rent 50x150; light, airy and elevator; reasonable rent. Inquire at 517 Eye St.

WANTED—To rent a five room house not farther than four blocks from North Side Christian church. Box 9154, Republican.

FOR RENT—7-roomed house. Inquire Brooks Furniture Co.

STRICTLY modern bungalow for sale in north part; fine location; garage. Terms. Fresno Home Builders, 1231 Eye St.

NEW modern flats, all conveniences, garage. College and Olive. Phone 2967-J.

FOR RENT—Rooms

A LARGE pleasant room in a beautiful home three blocks from town No 1540 Van Ness (K street). Phone, 2254-W.

FURNISHED room adjoining bath; walking distance; gentleman; 15 Effie St.

Basement partly furnished; gas and electricity, 473 Calaveras. Phone 4379-J.

TWO housekeeping rooms and garage. Phone 4296-J. 211 San Pablo.

ONE double and one single room—furnace heat and telephone. 244 N Van Ness. Phone 4559-W.

WANTED to rent at once—Furnished apartment, flat or a small bungalow with garage. Apply to Mrs. J. W. Brown, Kern-Kay Hotel.

HOUSEKEEPING rooms for rent, 1841 Belmont, near Blackstone.

FURNISHED room, with or without board. 134 Thesta street.

PLEASANT front room, private home, use of phone and piano if desired. 1341 M St.

NICELY furnished apartments. 725 Yale Ave.

PLEASANT front bedroom for gentleman; private family. 621 O St.

FURNISHED room, bath, sleeping porch and garage. 2510 Inyo. Telephone 3339-W.

FURNISHED room, sleeping porch and kitchenette. 302 Forthcamp Ave.

FURNISHED room for light housekeeping. 1031 Q St.

ROOM in private family; garage; gentleman preferred. 925 R St. 4114-J.

FRONT sleeping room upstairs for rent, $2 per week. Liberty Apts., 350 J St.

NICELY furnished rooms, close in. 2021 San Joaquin.

FURNISHED bedroom, close in, $1.50 per week. 2219 Merced St.

COMFORTABLY furnished room with bath and sleeping porch; gentleman preferred. 1824 Jay.

PLEASANT room with sleeping porch 1122 L St.

FOR RENT—Nicely furnished room, bath connecting; garage. 1044 Ferger Ave.

ROOM and garage in private family; also 2 room apartment, light water, phone. Apply 252 Abby.

THREE furnished housekeeping rooms, $10 per month. Apply 116 Yosemite. Phone 1430-J.

One large Sunny room with bath. Phone 2664-J. 1736 J St.

THREE and four room apartments; completely furnished, water, lights, phone, garage free. Phone 3121-W.

SUNNY front room, private family, walking distance. References. Phone 4274-R.

WANTED—Small apartment for housekeeping. State price. Address Box 9161, Republican.

A VERY comfortable front room, all in old ivory, with all conveniences, reasonable. 3826 Madison Ave.

FURNISHED bedrooms, close in. 715 L St.

AN attractively furnished, steam-heated room, adjoining bath; suitable for a business woman. Call Saturday or Sunday at 234 Brix Apts.

FURNISHED housekeeping apartment, lower floor, close in. 1069 Q St.

FURNISHED room and sleeping porch; nice for two; garage; in modern home. 3126 Ventura.

ROOM with sleeping porch in north part of town. Breakfast if desired. Telephone 3539-J. 531 Thomas Ave.

TWO housekeeping rooms; no children. 1520 J.

TWO cozy convenient housekeeping rooms, furnished; adults. 1813 El Dorado St.

MIDDLE-AGED man having his own furniture wants to rent an unfurnished room. Address Box 9126, Republican.

TWO furnished rooms in private family. 2231 Mono.

FURNISHED housekeeping apartment. 1615 O St.

BUSINESS woman or nurse; one block from Fresno avenue street car, new bungalow. 256 Howard street.

LIGHTOWLER APTS.—Front sleeping room, $2.50 per week. Phone 2551-J. 2320 Inyo.

FURNISHED apartment, three rooms and private bath. 1452 R.

TWO neat rooms with private family; walking distance and near car line. Phone 2381-J.

LIGHT, clean front room for gentleman; running water. Breakfast if desired. Reasonable. 1147 P St.

FOR RENT—Close in pleasant furnished front room; gentlemen. 1545 M St.

FOR RENT—Excellent home of 10 rooms well furnished—large garage. Box 9051 Republican.

IF you want to secure a room with steam heat for the winter, now is the time. Hotel Willard. Phone 3169.

LIGHT housekeeping rooms; garage. 2354 Washington Ave.

ROOMS AND BOARD

ROOM and board, home cooking at 3023 Iowa Ave. One block from car line.

NICELY furnished rooms with board at the Baxter, 1014 N St.

NORMA VISTA—Room and board, close to Normal school and car line. 845 Weldon. Phone 1762.

FOR RENT—Flats

FOR two adults, 4 room furnished apartment for five months. 723 Glenn Ave. Phone 1025-W.

THREE-ROOM furnished flat, No. 115 Clark St., $26. Also four-room unfurnished flat, No. 117 Clark St., $25. Apply 1735 Iowa Ave. or Phone 4009-J.

STRICTLY modern furnished apartment to sublet, close in, $40. Answer today. Box 9114, Republican.

NEW modern flats, all conveniences, garage. College and Olive. Phone 2967-J.

FOR RENT—Country Property

FOR RENT or sale on your own terms, 80 acres, partly improved to alfalfa; house, barn, two wells, all fenced, leveled and checked. W. H. MacGillivray, 518 Griffith-McKenzie Bldg.

TO LET, on shares, under irrigation, 25 acres alfalfa to be seeded, 25 to corn and grain between olive trees; good man; reference. Also 80 acres dry farming separate or with the above, near Lindsay on highway. A. L. Laidlaw, Lindsay, Cal.

FOR RENT OR SALE—160 acres in the foothills, all under fence [illegible] M. Bonsted, San Bel[illegible] [illegible]

FOR RENT on shares, 20 acres, six miles from courthouse. Planted to young figs and vines; 5 acres alfalfa, [illegible] house. Land suited for tobacco, cotton or corn. Rt. C, Box 113. Phone 3212-R-1.

WILL rent or sell my beautiful home of garden and oranges, 10 or 20 acres. Address E. C. B., Friant.

FOR RENT—Grain land. Five miles northwest of Fresno. Apply 136 Calaveras Ave.

FOR RENT on shares, by owner, 80 acres suitable for alfalfa and yearly crop, with house, barn and pumping plant. 1211 J St.

160 ACRES, 57 acres alfalfa, balance good land, plenty of water. Unusually attractive proposition to party with dairy herd. Lots of hay in stack.
W. F. BUSH & CO.
201-204 Mason Bldg. Phone 1288.

EDUCATIONAL

FRENCH teaching by French lady. Mrs. Storal, 546 Ferger Ave.

HELP WANTED—Male

CAR washer 1440 H. Phone 411.

Man with a family of four, wants ranch work, permanent job. Reference furnished. Box 9202 Republican.

WANTED
Single man for general chore work—$80 per month, room and board. Steady job.
Thermal Height Assn. Ducor, Cal.

WANT—at once bright active boy for office work. Must be quick and ambitious. Call Monday morning.
SAN JOAQUIN GROCERY CO.
Corner J. St. and San Diego Ave.

WANTED—Assistant bookkeeper and stenographer. Box 9193, Republican.

WANTED—Man and wife to cook on ranch. Apply R. W. Watson, Power Co. office.

ELEVATOR boy wanted. Apply room 716, Griffith-McKenzie Bldg.

WANTED—Man to work on wringer. Sterling Towel Supply Co., 1531 G St.

MEAT cutter for Daylight Market, Coalinga. Thirty per week or better for an extra man.

BROWN'S EMPLOYMENT AGENCY
2234 Tulare St. Phone 3406.
Ranch cook $80; cook helper $60; flunk, $50; kitchen helper, $45 room board, hall porter, $60 room and lunch; collector, $90 chance to advance; vineyard foreman, good wages; married man, $6 house, cow, garden. A la Carte cook $100; camp flunker, $55; dish washer, $60; 4 ranch hands, winter job, $65, found; working foreman vineyard, $65, found; 500 jobs ask Brown. Buy Liberty Bonds.

SAN JOAQUIN EMPLOYMENT AGENCY
2321 Tulare St. Phone 201.
10 laborers, $4; 20 ranch teamsters, $2.50, board; cook and helper, $125; second cook, a la carte, $100; choreman, $45; warehouseman, $4.50 day; dishwasher, $2.

WANTED—two young men for a soft drink bar and lunch; salary $70 per month and room. Write manager P. V. Hotel, who will be at Hughes Hotel Thursday and give references.

INTELLIGENT, sober, single man as working foreman on ranch, 7 miles out, $65 per month and board. Steady job. Phone 1315-W.

MAN with sales experience men's shoe store, or young man willing to learn. Steady; good wages. 1936 Mariposa St.

WANTED—Experienced grocery salesman. References required. Salary $100. Address P. O. Box 481, Hanford, Cal.

WANTED—One floor man, one car washer. A. B. C. Garage, 1515 Merced St., next to Hotel Fresno.

WANTED—Bright energetic boy; opportunity to learn typewriter business. Remington Typewriter Co., 1235 Eye St.

VINEYARD foreman, wife to cook for two or three men; good place. Answer stating wages wanted and local references. Address Box 9157, Republican.

TO LIFE AND ACCIDENT INSURANCE MEN IN Fresno and vicinity: A western (not California) life insurance company, well established, with surplus double its capital and eight times the original surplus, writing life, accident and health, offers an old fashioned general agency contract to some capable man for this district.
He will be a general agent in all those words imply, with all the emoluments appertaining to that position. The usual custom of having a general agent for a state, and depriving all others engaged of the full compensation and opportunities does not apply in this case.
The state of California is to have twelve general agents, each subject only to the company itself. One will be located in Fresno. He will be aided by every means of the company not only to get business but to hold it; to build a prominent institution in his community that will grow and prosper with the company.
He will be made to feel that he is a part of an organization to which he will be proud to belong, and to represent which, as general agent, will give him a standing of value in his community.
He will find that this western company understands western conditions and western cost of living. It is a company financed without a dollar of promotion money. Its methods of operating are recognized as helpful to its organization. A broad, constructive assistance is rendered, to the end that each man may be a force in building worth-while business through organized effort.
Every opportunity to learn more will be afforded; and there's nobody to share your earnings. All you make is yours. There's you and the company—the company and you—no one else.
The man who is wanted is the one who can bear very close investigation, because he will be investigated; one who is not only a good producer, but has organizing ability.
If you are that man the company wants you, and you want the company. Incidentally general agencies are not frequently offered.
Perhaps this will interest two men, one understanding life and the other understanding accident insurance.
The strictest honor-confidence will be given your communication which should be so complete that nothing further need be asked from you.
Address Box 9029, care the Republican.

WANTED—A bell boy. Steady position. Sequoia Hotel.

FINE opening with plenty of live business for a good real estate salesman. Call 203 Mason Bldg.

MAN not subject to draft for country sales work. Headquarters in Fresno. Phone 1408, 5 p. m.

WANTED—A first class bicycle repairman. Hansen & Co., 2043 Mariposa St.

LEATHER workers wanted on government harness and saddles. Also Campbell machine operators. Government wages paid. W. Davis & Sons, 333 Market St., San Francisco, Calif.

WANTED—Young man who cannot go to war, who has had some experience in advertising. Box 9111, Republican.

ERRAND boy wanted. Apply at Fresno Republican business office at 8 a. m. today.

INSURANCE SALESMAN WANTED to follow up leads; splendid opportunity; salary and commission. Edwards Insurance Agency, 1235 J street.

WILL teach two students barber trade very cheap. Can earn from $10 to $20 per week while learning. Moler Barber College, 933 F street.

BROWN'S EMPLOYMENT AGENCY, 2234 Tulare St. Phone 3406. Wire or write for quick service.

SAN JOAQUIN EMPLOYMENT AGENCY, 2321 Tulare St. Phone 201. Male and female help furnished free to employers. Wire for quick service.

FOR RENT—Miscellaneous

FOR RENT—Brick building back of Grand Central Hotel, close to Mariposa street. Suitable for bicycle shop. Reasonable rent. Apply Radin & Kamp.

GOOD store room for rent. Apply Barth Furniture Co., 2027 Kern.

LOST

WILL party who found lady's gold watch with initials M. M. K. on case, lost about three weeks ago near Black's I St. store, please return to Mr. Tripp at engine house No. 2, 720 Van Ness Ave. and receive $10 reward.

STOLEN—Thursday night, new Pierce-Arrow red bicycle No. 194220. Return to 329 Clark St. for reward. No questions asked.

LOST—A wallet containing registration card of September 12. Surgeon's certificate of discharge from army, from Camp Kearny dated Jan. 14, 1918. One invalid books pass No. 10. Finder please return to 1027 Eye. Reward. Phone 3333.

LOST one tan colored gasoline tank, finder please leave at 1206 H. Reward.

LOST—Marriage License and policy. Frank A. Gomes. Address Box 9215, Republican.

ONE red collie dog, male, between Auberry and Pineridge. Finder please notify Huntington Lake Stage Co.

LOST—Red purse marked First National Bank, Ducor, Cal., between Pacific Sales Co. and Tulare and J St. Finder please return to 253 Mariposa Ave. Reward.

WHITE Spitz dog with yellow ear lost at Fair grounds. Phone 2934-R. Reward.

LOST—Last Saturday yellow and white Shepherd and Collie on Angus St. License number 902.

LOST—Small leather purse, initials K. B., keepsake. Phone 4048-M.

IMPLEMENT price list book lost between 1325 Echo and White theater. Please return to Republican office.

LOST Auto license number 181872 and tail lamp attached. Notify Grand Central Hotel or Phone 1253.

ONE purse containing $20 currency, also keys. Finder leave at Republican office.

LOST—White wire wheel and tire, about one month ago. Reported found but address lost. Notify Anderson Motor Co., 1501 I.

BLACK leather purse containing money, jewelry and bank book, lost on highway between Fresno and Tulare. Liberal reward. Address 118 Eighth Ave., San Francisco. Mrs. L. White.

MONDAY, lost service pin with two stars. Return to Republican office.

LOST—One Mercer hub cap. Return to A. W. Schultz, Burrel, and receive reward.

LOST—Last Sunday, black Cocker Spaniel; answers to name of Sailor. Reward. Mrs. L. R. Payne, 934 Mildreda.

LOST OR STOLEN—Gray Persian kitten. Return 3118 Iowa and get reward.

LOST—Last Saturday, between Stockton and Fresno, automobile rack containing tire, number and tail light. Notify Hanford Pool Hall, Hanford.

LOST—Practically new Fisk non-skid 34x4½ tire on Blackstone avenue about five miles out. Reward if returned to Republican.

MAPLE leaf brooch Tuesday morning, somewhere on Fresno, Tulare or Mariposa Sts. Keepsake from soldier husband in France. Return to 1328 O St. and receive reward.

FOUND

FOUND on Blackstone Ave tire on rim. Phone property, pay for Ad. J. Wallace. Phone 8316-J-2.

DRESSMAKING

CHILDREN and infants clothes 240 Diana St. Phone 2745-R.

MRS. ROSE, dressmaking; day work. 1319 L St. Phone 3332-J.

MRS. STAPP, modiste, braiding, hemstitching and pleating. 1633 Eye St. Phone 2538-J.

NU-BONE corsets made to measure, medical fittings a specialty. 785 Van Ness. Phone 517-J.

NU-BONE made-to-measure corset. Mrs. Mercer Wall. 1604 J street. Phone 1140-J.

HELP WANTED—Female

WANTED ten bright capable ladies to travel, demonstrate and sell well known goods to established dealers. $25 to $50 per week, railroad fare paid; weekly advance for traveling expenses. Address Goodrich Drug Company, Dept. 154, Omaha, Nebr.

GIRL for general house work. Mrs. Frank [illegible] 2462-W. Hwy, Forthcamp.

A CAPABLE experienced girl for house work [illegible] Swedish [illegible] 2411 Fresno St. Phone 2342.

EXPERIENCED starch work ironers, and girls for mangle work. Fresno Steam Laundry, 404 G.

WANTED a bookkeeper and stenographer. State experience and salary desired. Box 9163 Republican.

REFINED woman with four children desires work on ranch as cook. Good home desired, rather than large wages. Box 9206 Republican.

GIRL wanted for general housework. Must be good cook. Mrs. Fred Black, 1727 L St. Phone 1745-W.

WANTED—Ten bright capable ladies to travel, demonstrate and sell well-known goods to established dealers. $25 to $50 per week; railroad fare paid; weekly advance for traveling expenses. Address at once Goodrich Drug Company, Dept. 154, Omaha, Nebraska.

WANTED—Experienced saleslady for crockery department. H. Graff & Co.

YOUNG Woman for housekeeping and cook for one or two men on ranch. No objection to small child. Apply Box 9214 Republican.

CHAMBERMAID wanted. Colonial Hotel, 1346 H St.

WANTED—girl for general housework. Apply 527 Divisadero. Phone 2921-J.

WOMAN with no encumbrance to cook for 3 or more men on ranch 7 miles out, $35 per month. Phone 4215-W.

WANTED—reliable woman housekeeper to take care of 4-year old boy and small bungalow. A very nice place for the right one. State age and salary expected. Address Box 9218, Republican.

WANTED—Woman for general housework on ranch, near Fresno. 4 in family. Phone 8330-J-4.

WANTED—2 ladies for Plain sewing and pressing in tailor shop. 1203 Kay.

WANTED—Young lady as bill clerk; must write a good hand and be accurate at figures. Apply Kutner's office.

WANTED—A cook for family of six on ranch; $45. Box 9153, Republican.

LADY—[illegible] H St.

WANTED—Competent girl for general housework. Phone 2905-W.

WANTED—A scrub woman at Hughes Hotel. Good wages; permanent position.

WANTED for cooking and general housework in country; small family; good wages. Phone 1937-W.

WANTED—Girl for downstairs work and cooking; no washing; good wages. Apply 701 Pine. Phone 1021-W.

WANTED—A maid to do general housework. Apply Mrs. L. R. Payne, 934 Mildreda.

EXCELLENT OPPORTUNITY

We offer immediate employment in our operating department to a few intelligent and earnest young women. Permanent positions and steady employment. Good salary paid while learning and regular increases at frequent intervals. Further information can be obtained and applications will be received at our office at 2028 Tulare St. The Pacific Tel. and Tel. Co.

WANTED—Experienced maid for general housework; Swedish preferred. Apply 1640 J St.

WANTED—Young girl for shooting gallery; good wages. 1393 Tulare.

WANTED—Experienced cloak and suit saleswomen. Apply Kutner's.

WANTED—Experienced cashier; prefer one with theater experience. Box 9111, Republican.

WANTED—Thoroughly experienced saleswomen, suit department. Apply The Wonder today.

WANTED—Good cook and second girl. Good wages. Every modern convenience. Phone 3240-R-4.

WANTED—Girl for general housework at 1323 Linden. Phone 2791.

EXPERIENCED bookkeeper. P. O. Box 645.

WANTED—Situations

STENOGRAPHER with good references and three years experience, wishes position. Box 9199 Republican.

WANTED—By Japanese cook, position on ranch or farm. 1338 Tulare.

COMPETENT, experienced bookkeeper and typist, desires work for four or five hours a day. Phone 2176-R.

EXPERIENCED general foreman wishes position on ranch. Five years experience as foreman. Can give good reference. Address 2327 Lilly Ave. Fresno.

WANTED—Housework or chamberwork by hour. Phone 1314-M. Ask or Mr. Nanney.

YOUNG lady wishes position for half or whole day or will care for children. Phone 2777-M. J. L. T.

WORKING housekeeper who understands ranch work wishes position to cook for men only. Phone 2782-J.

STENOGRAPHER experienced in legal and commercial work desires position. Box 9212, Republican.

WANTED—By widow, general housework or housekeeper for family. Address 135 Thesta St.

WANTED—By young school girl, to work for her room and board. Address 135 Thesta St.

WANTED SITUATION—Young man wants opportunity to learn some good business. Exempted. Box 5216, Republican.

CAPABLE, experienced, American woman wants to cook for a few men, good plain cook. Collins Hotel, room 251.

EXPERIENCED general farm and stock raiser wishes position as manager on farm. I am strong, sober, no bad habits, and no killer. Will work at any honest job. I expect to give you service and will expect good wages. C. D. Shanks, Rt. 1, Poteet, Texas.

WANTED—By young woman, general office work. Phone 522-M.

WORK by hour or day. Mrs. Childress, 1929 Inyo St.

BOOKKEEPER young lady with experience, has a few hours each day and would like a small set of books to keep. Address 2116 Mariposa St.

WANTED—Young Japanese boy wants general housework or porter at store or in office. T. Frank, 1412 Tulare St. Phone 2058.

STENOGRAPHER, thoroughly capable young lady stenographer desires permanent position, seven years' experience in abstract and real estate office. Best reference. Box 9190, Republican.

YOUNG American couple want work on ranch; wife good cook, man can drive team. C. L. Millet, Box 80, Tulare.

WOMAN requires any position of trust. Box 9184, Republican.

WANTED—Work addressing envelopes or copying on typewriter to be done at home evenings. Write Drawer No. 1349, Fresno.

THOROUGHLY experienced woman cook wishes work. 1513 Fresno St. Phone 2529.

HEALTHY strong man, executive ability, timekeeper, construction foreman, one who can produce results, where rule could cook for few men; good manager, [illegible] or general work. Box 2149, Republican.

HIGH school boy wants work afternoons and Saturday. 2067-W. 727 P St.

NURSING in town or country, many years' hospital experience. Phone 1294-M.

JAPANESE schoolboy wants position in private family. Phone 706. 1340 Kern St.

AN experienced hotel clerk or manager desires position. Address 2312 Eighth Ave., Oakland, Cal.

AGENTS WANTED

AGENTS—16x20 gold framed patriotic pictures, 35c; sell 80c. Over-Top-Paid dates, colored heroes, etc. Everybody buys. Sample free. People's Portrait, Sta. D, Chicago.

$15 TO $35 weekly in your spare time doing special advertising work among the families of your city. No experience necessary. Write today for full particulars. American Products Co., 735 Third St., Cincinnati, O.

SALESMAN—Capable specialty man for California. Staple line on new and exceptional terms. Vacancy now. Attractive commission contract; $35 weekly for expenses. Miles F. Bixler Co., 1549 Carlin Bldg., Cleveland, O.

ADVERTISING SALESMAN—The Merchants Publishing Co., Kalamazoo, Michigan, originators and manufacturers of the well-known Kalamazoo duo-tone line of calendars and other specialties have open territory in California for 1919. Our line is so varied that a successful salesman is enabled to travel throughout the year. We also manufacture leather goods, signs, cardboard fans and blotters. Commissions liberal and paid weekly. If you are seeking a good connection, write us today for further particulars regarding our proposition.

SALESMAN—Sells $4; profit $3; no investment. Free sample at once. 105 Turk, San Francisco.

ESTRAYED

DARK bay mare, about 10 years; 900 lbs.; hobble marks, collar marks high on shoulders; small white spot on forehead; gentle; light bay yearling mare, white face, a little white on left front foot. R. C. Thomas, Rt. B, Box 74, Scandinavian Colony, ½ mile north Barton's Winery.

ESTRAYED—Two mares, one gray and one bay, from Carmel[illegible] Sanger. Finder notify Setchel Fruit Co., Fresno. Phone 2218.

ESTRAYED—From Fresno Cash Market slaughter house on Fruit avenue, two red steers, line back, bald face; one brindle steer, bald face. Finder kindly Phone 2930.

LOST—Bay mule, weight about 1100, last seen Monday night. Finder please notify Phone Sub 25, Fowler, Route A, Box 264.

INSTRUCTION COURSES

GOVERNMENT needs 12,000 women clerks at Washington. Examinations Fresno in October. Salary $1200. Experience unnecessary. Women desiring government positions write for free particulars to J. C. Leonard, (former Civil Service Examiner), 511 Kenois Building, Washington, D. C.

WRITE Y. M. C. A. Schools, Los Angeles, about auto, radio, commercial and engineering courses. Train for service.

REAL ESTATE—City

$4300—MODERN six room bungalow, furnace heated, all hardwood floors; $500 cash; easy terms. Phone 822-J.

5-ROOM bungalow, sleeping porch, arbor, garage, shade, lawn; $2500; terms.
Large 4-room bungalow, sleeping porch, pumping plant, one acre, one block Wishon car; $2500; terms.
J. H. KELLY
1044 Jay St. Phone 1133.

A NEW 5-room bungalow, built-in effects, all modern in every way; two lots; nice lawn and garage. Price $3500. Would take good auto as first payment, balance $20 per month.
VALLEY REALTY CO.
820 Trust Co. Bldg. Phone 2025.

LOOK! The best six room bungalow in Fresno for $3500; close in, close to car line; $500 cash, fine home consisting of five rooms, hard finished, lawn, shade, cement walks, four blocks from courthouse. Price $2300. Some furnished houses for sale.
JOHN EUDALY, 1023 Jay St.

APARTMENT house, 2625 Mariposa St., 15 rooms, 3 bathrooms and toilets, sleeping porches, completely furnished. Price reasonable; terms.

DESIRE to dispose of large new cement house and garage; one of finest homes in Fresno; beautifully located. Will sell with or without furniture. Also 7-passenger automobile and four excellent building lots. For prices and terms write owner, Box 9200, Republican.

442 NORTH SECOND—5-room bungalow, two large porches, large yard, plenty shade and fruit trees, for sale cheap; leaving city.

FOR SALE—By owner, 6-room new bungalow in Alta Vista, ready to move into without spending an extra dollar. Lawn, flowers, shades, curtain rods, and linoleum in bath and kitchen. Price $4250; must have $950 cash, balance $37.50 per month. One look will convince you that this is a real bargain. Phone 4821-J on Sunday or 495 any other day.

BARGAIN—New bungalow ready to move into, Alta Vista; terms like rent. Phone 2424-W. Write J. H. D., 218 Butler.

NEW seven room aeroplane bungalow, all modern, cabinet kitchen and breakfast room in white, plumbed and wired, electric fixtures in, just beyond Hazelwood, cheap for cash, on reasonable terms. Owner, 2527 Washington Ave.

A SPLENDID BUY
New 5-room bungalow on Belmont Ave., completely built-in and modern; fine lawn; yard all fenced; garage. A before the war value at $3100; terms if desired. Don't fail to see this.
HUGHSON, SWETT & REISS
2140 Tulare St. Phone 1297.

BUNGALOW SACRIFICE
Five rooms, completely modern and all built-in features; 50 ft. lot; good lawn and shade; not far from car. The owner has moved to his ranch and is selling for the same price he paid three years ago. Terms can be arranged. Price $2500.
HUGHSON, SWETT & REISS
2140 Tulare St. Phone 1297.

FOR SALE—Beautiful nine-room house in best residence neighborhood; handsomely decorated; hardwood floors throughout; fine large cement porch; lot 60 by 200 feet; fine lawn, shade and fruit trees; garage; exceptional opportunity to secure well built, thoroughly up-to-date home. Phone 1945-J.

NEW modern 5-room bungalow, cement porch and steps, just finished. This is a good buy. Price $3500; $400 cash, balance terms.
A. W. BAGBY, 1033 J St.

MODERN 6-room bungalow, all built-in fixtures, hardwood floors, fireplace; $4500.
5-Room bungalow, Normal district; $3600 on terms.
6-Room bungalow, Arlington Heights, corner; $3000; easy terms.
GEORGE S. PETERSEN, 621 Rowell Bldg.

$500 cash $25 a month, Price $3250.
A modern bungalow, Five rooms and garage on Iowa, near First St. R. W. Springer, with
W. W. STANFORTH
Phone 446. 1229 Eye St.

$3,800 Cash will buy a good six room modern house, 539 Poplar avenue.

On Ferger Ave. near Olive. New artistic 5-room bungalow with sleeping porch. Cheap. Terms.
Five room aeroplane, near Normal. Modern. Half block from Wishon car. $4000. Terms.
New 5 room bungalow in Arlington Heights. $2650. Very easy terms.
New 5 room aeroplane, Near Van Ness and Olive. $2000, $800, down and $30 a month.
New beautiful 5 room bungalow with sleeping porch. Nicely finished. Breakfast nook, College Ave.
One of the best buys in Alta Vista, 6 room bungalow with all the latest built-in features, $4250. Easy terms.
SIX room bungalow on Dudley Ave. near Forthcamp, $3050. Terms.
Six room aeroplane, Roosevelt Ave. Very reasonable.
Four room house on Ferger Ave. near Belmont, $2100. Terms.
Six room bungalow and three nice corner lots, College Ave.
THREE room bungalow Hood street, $800, $100 down and $8 a month.
Two room bungalow near Normal, good outbuilding; including winter's fuel, $1250. Small payment down and $15 a month.
Four room bungalow completely furnished. Webster St. near school. $1390. $150 down and $15 a month.
New 3 room bungalow, Clay St. Beam ceilings. $1625. Easy terms.
New 5 room bungalow Thorn Ave. near Olive. $3000. Terms.
On Wilson Ave. 5 room bungalow with sleeping porch. $3000.
On Harris Ave. near Blackstone, 4 room cottage on 4 nice lots, Cement curb and walks. $2200. $200 down and $25 a month.
J. E. WRIGHT, The Right Mr. Wright.
2210 Tulare St. Phone 2588.

We have listed several beautiful homes. Will show them to your appointment. R. W. Springer, with
W. W. STANFORTH
Phone 446. 1229 Eye St.

QUICK ACTION WANTED
5-Room Modern Cottage. Only $2,500
On beautiful Thomas Ave.; lot 50x175; good garage. Only $300 cash, balance $20 per month, including interest. Just think—cheaper than rent. Easily worth $3,000. We have exclusive agency and can deliver.
SPARKMAN & PARRA
Phone 855. 131 Edgerly Bldg.

SIX-ROOM AEROPLANE BUNGALOW
New, modern and up-to-the-minute, in the north part, all those new built-in things, cabinet kitchen, buffet, fireplace, garage to match. 50 ft. corner, three blocks from Forthcamp car; $500 cash, balance cheaper than you could rent it for.
HARRISON & CUMMINGS
1813 Fresno St. Phone 876.

NEW BUNGALOW, $2850
Four rooms and sleeping porch, modern and has all the new built-in features that take the place of furniture; one block from car, in the north part. Small payment down, then $27.50 a month including interest.
HARRISON & CUMMINGS
1813 Fresno St. Phone 876.

FIVE-ROOM COTTAGE, $2650
Three lots, all fenced, nice yard and good improvements. This place is worth more than the price asked, and can be had on easy terms. Call us on this one.
HARRISON & CUMMINGS,
1813 Fresno St. Phone 876.

START WITH THIS
4-Room house on corner lot, not far out and in good location in north part of town. Price only $1,200; $100 cash, $15 per month.
YEARIN & OLSON
107 Trust Co. Bldg. Phone 2339.

6-ROOM house and sleeping porch, two lots, garage, lawn, fruit trees, berries, sidewalks; $3500. Owner, 554 Thorne Ave.

6-ROOM new aeroplane bungalow in north part of town, on corner lot, large garage. This is a dandy little place and price is right; $4500; $700 cash.
YEARIN & OLSON
107 Trust Co. Bldg. Phone 2339.

FOR SALE on easy terms, 5-room bungalow on North Third St. Apply owner, 141 College. Phone 3082-W.

FOR SALE—Nice corner lot, 60 ft. frontage, with small house, furnished or unfurnished. 633 Echo Ave.

FIVE lots, Arlington Heights, $1200; terms.
50-Foot corner near Olive Ave., $700; $50 cash, $10 per month.
One acre extra fine alfalfa, east of Recreation Park. Price $750; terms.
One-quarter acre and 4-room bungalow, east part of town; $1500; $350 cash.
6-Room house, two full lots, only five blocks from courthouse. Price $4500.
New 5 room bungalow in good location; close in. Price $4150; $750 cash, $35 per month.
EWING, McDANIEL & MEUX
1829 Fresno St.

FOR SALE OR TRADE—East Oakland lot, $1050, or will trade on house, bungalow or lots in Fresno. Address 564 Effie. Phone 6057-W.

SALE—Bungalow on Webster street. Easy terms. Inquire 2057 Iowa Ave., evenings.

FOR SALE—Good paying, centrally located lodging house; about 80 odd rooms. Will consider terms or exchange. 1841 Tulare. Phone 2470-W.

MODERN 5-room bungalow, furnished, garage and lawn; $3350. 1254 Glenn.

FOR SALE
6-Room modern bungalow, lawn, shade, paved street. All street and sewer work paid for. Price $2600; easy terms. F. M. Chittenden & Co., 2057 Mariposa St.

FOR SALE
New 5-room, brick bungalow, brick garage, well located, near car line, in north part of town. An ideal home for small family. For price and terms see F. M. Chittenden & Co., 2057 Mariposa St.

FOR SALE
5-Room well built and well located bungalow, large lot, shade, lawn, flowers and fruit trees; four blocks from car line; $250 cash, balance $30 per month.
F. M. CHITTENDEN & CO.
2007 Mariposa St.

HAVE $1000 cash. Want to buy close in bungalow or modern cottage. Must have three bedrooms. If you have such a property, call up 2339.

5-ROOM modern bungalow, one block car line, all conveniences, garage, close in. Price $3500; cash payment of $950, balance $30 month.
PETTEY & NELSON
Phone 1998. 1813 J St.

REAL ESTATE—City

BEAUTIFUL 7-room house, new and complete in every detail, on Van Ness Ave. Full particulars on application.
CARNINE-SAUNDERS CO.
Phone 3456. 1921 Fresno Street.

FOR SALE—If you want a real home, all modern improvements, well built house and price that is moderate, see owner, 3165 Harrison Ave. No agents.

MODERN 5-room bungalow on two lots 50 by 150, has sleeping porch and garage; good location; price reasonable. Call at 2843 Belmont Ave. after 6 o'clock evenings. Phone 2315-W.

BUNGALOW VALUES
Five rooms, new and modern throughout, on two full lots, inside old city limits. Price $4500; terms.

Five rooms, newly built, hardwood floors, built-in book cases, cabinet kitchen, basement, unusually large garage, cement driveway, $4250, $150 cash, balance monthly.

Six rooms close in, two choice lots, everything built in, hardwood floors throughout, basement, Ruud automatic heater. Price $5500; terms.
R. D. SIBLEY & CO.
2013 Fresno St., Next to "The Hip"

FOR SALE by owner, 5-room cottage, shade and fruit trees; $2200; terms. 2427 Tyler Ave. Phone 1746-W.

THREE-ROOM house on two lots. Will take small machine as first payment. Located near packing house. Call 919 L St.

ARE you going to wait until all the new houses are sold and then wake up to the fact that your landlord wants the house you live in? There will be no more houses built in Fresno for a while. A hint to the wise is sufficient; get busy. We have bungalows from $2950 to $7500 on very easy terms.
BILLINGS & MEYERING
Phone 5. 209 Griffith-McKenzie Bldg.

5-ROOM house and 80 feet; alfalfa, fruit trees and city improvements at 437 Echo Ave.

LARGE house, three lots, on easy terms. 2434 White.

SIX rooms, hard finished cottage, first class location, for only $2500; small payment down, balance like rent. J. M. Eulesa, 2140 Tulare St. Phone 1251.

BEAUTIFUL modern two-story stucco, 10 rooms, two bath rooms, hardwood floors, cement basement with furnace, large cement garage, 60 ft. lot, surrounded by beautiful homes, highly restricted district. Terms. Phone 1937-M.

LEVY BROS.
A Special for a Few Days
Beautiful six room aeroplane stucco house, with garage, 50 ft. lot, hardwood floors with all built-in effects, gas, frontage. Price $4250; reasonable terms to responsible people.
LEVY BROS.
"Always At It"
1935 Fresno St. Phones 319 and 240.

IF YOU WANT A SMALL BUNGALOW, BUT ALL THE CLASS IN THE WORLD
Give us half an hour's time to show you this beauty. It's just off the Olive Ave. car line a handy distance, has all the conveniences and was built by a contractor for a home. It is just right.

"Fone Four Four For Further Facts"
LAMBERT & WAKEFIELD
1211 I St. P. O. Box 449. Phone 44. Fresno, Calif.
"Insure in Sure Insurance"

$70 PER MONTH OFF OF $4750 INVESTED IS NOT SO BAD THESE DAYS
We can show you where this is possible on a small apartment house, one block from the Normal school. Full all the time, and furnished at that. The best little investment in the city and the owner admits it, but he is leaving right away for Y. M. C. A. war work. Very easy terms. Let it pay for itself.

"Fone Four Four For Further Facts"
LAMBERT & WAKEFIELD
1211 I St. P. O. Box 449. Phone 44. Fresno, Calif.
"Insure in Sure Insurance"

WANTED—A RANCH IN THE NORTHERN PART OF THE STATE—OR OREGON
We have an owner of a dandy little orange grove, well located in Fresno county that must get a change of climate. His place lines up very nicely and if you have something in the northern part of California, along the coast preferred (possibly Santa Cruz or Watsonville) or southern Oregon, we can get together we are sure. What have you, anywhere, to exchange? We have properties in all states of the Union. Your's might be just what we are looking for.

"Fone Four Four For Further Facts"
LAMBERT & WAKEFIELD
1211 I St. P. O. Box 449. Phone 44. Fresno, Calif.
"Insure in Sure Insurance"

4-ROOM house, two lots, near Normal school and car line; $1500; $50 down, $15 a month.
GUY STOCKTON
Phone 969. 1301 Eye St., Cor. Merced.

7-ROOM house, 60 ft. lot, all modern conveniences, close in; $3500; $500 down, $30 a month.
GUY STOCKTON
Phone 969. 1301 Eye St., Cor. Merced.

½ ACRE, good rich garden soil, 4-room plastered house, pumping plant, on car line; $2000; easy terms.
GUY STOCKTON
Phone 969. 1301 Eye St., Cor. Merced.

YOU will have to get busy if you want this modern bungalow, exceptionally well built and finished, cement sidewalks all around the house, hardwood maple paneling in living room; 1725 Clay St., less than ½ block to Blackstone car line; $3250; easy terms to right parties.
GUY STOCKTON
Phone 969. 1301 Eye St., Cor. Merced.

BUNGALOW, modern from furnace to sleeping porches, six rooms, in North Park. Address owner, 2531 Baker St., San Francisco, Cal.

HOUSE AND SIX LOTS, $3500
This property is located on nice boulevard, with electroliers on each side; fine place for garden or chickens; good shade and some fruit; pumping plant for irrigation.
ACTION REALTY CO.
(True to Name)
Real Estate Loans Insurance
1019 J St. Phone 2849.

QUICK SALE WANTED
6-Room bungalow, dandy living room with fireplace, dining room papered to match living room, two bedrooms and screened porch, cabinet kitchen, service porch and garage. Will pay you to investigate. Price $4750; terms. See L. L. Garrett, with Shepherd-Cochrane Co., 103-4-5 Forsyth Bldg. Phone 205.

BEAUTIFUL 8-room home in Porter tract; garden complete. For terms address P. O. Box 425, Fresno.

BEAUTIFUL STUCCO BUNGALOW
Just off car line in north end of town. You will like this. Two full lots, complete with garage, lawn and garden in, beautifully finished in mahogany and white enamel; hardwood floors and fireplace, of course. Splendid value at $4000; $300 cash will put you in possession. Owner selling at cost. All we ask is an investigation.
Do You Want a Close-in Bungalow?
It's only nine blocks from courthouse, easy walking distance, school is very close; has east frontage; nice little modern bungalow of five rooms at a very reasonable price of $3000. Can arrange easy terms. See McClurg, with
MARKLEY & STONE
Phone 303. 1927 Fresno St.

FOR SALE—New stucco aeroplane bungalow, near Normal; hardwood floors, electric heating, tiled bathroom, shower, built-in features, basement, garage; $2000 cash, balance on terms. Phone 1664-J.

FOR SALE—8-room house, two sleeping porches, garage, centrally located on North Van Ness. Address Owner, Box 9121, Republican.

THE house is right, the street is right and the price is right. Ask Payne, 2246 Tulare.

FOR SALE—Modern 5-room cottage, two big lots. See owner, 402 Glenn Ave. Phone 2792-W.

YOU ARE LOOKING FOR A HOME
Seven-room bungalow, sleeping porch, furnace, cellar, hardwood floors, garage, and you need only $500 cash as first payment. R. W. Springer,
With W. W. STANFORTH
Phone 446. 1229 Eye St.

FOR SALE—5-roomed cottage, close in 2 schools; 1 block from Blackstone car line. A bargain for anyone who will pay my equity. Phone 2812-J.

6-ROOM house, furnished, good location. A good buy at $2650. Chas. Erickson, 406 Griffith-McKenzie Bldg.

COTTAGE, modern conveniences, south O St., $2850; $200 cash, balance monthly. Nice home, shade, fruit.

R. S. THOMPSON
1149 J Street. Phone 159.

FIVE-ROOM bungalow. Hazelwood, easy terms to responsible party. John Darling, 1033 J St.

FOR SALE
First class seven room aeroplane bungalow, furnished, on corner lot in splendid location; garage, lawn, shade; house has all modern built in features. A sacrifice price of $5250; requires $1500 cash, balance $50 per month.
F. M. CHITTENDEN & CO.
2007 Mariposa St.

WANT to buy bungalow or cottage close in or on car line to high school; $250 cash and $50 per month. Phone 2339.

STRICTLY modern bungalow for sale in north part; fine location; garage; terms. Fresno Home Builders, 1231 Eye St.

WEST SIDE LAND

WEST SIDE land in small and large tracts. Inquire of Isaac Myer, Firebaugh.

COAST REAL ESTATE

BEST BUY IN OAKLAND
For sale by owner at $15,000 less than actual value—two-story pressed brick building in the heart of Oakland's business district; building contains three stores, basement and strictly modern rooming house, all leased; property now paying about 7 per cent net. Price $35,000; mortgage $16,503; no trade or exchange. Oakland, with its manufacturing and shipbuilding, fastest-growing city on Pacific Coast. P. O. Box 483, Oakland, Cal.

Tulare County Real Estate

40 ACRES close to state highway and creamery, highly improved; 23 acres in alfalfa, 50 tons hay, 10 cows, horses, harness; fully equipped; improvements and livestock value $4000; fine pumping plant. Must sacrifice. Price for quick sale, $9300. Income $1500. Box 9204, Republican.

PATENT ATTORNEYS

F. C. HUEBNER, Patent Lawyer and Solicitor 607-8-9 Mason Building, Fresno.

DEWEY, STRONG & TOWNSEND. Est. 1860. Searches to determine patentability. Crocker Bldg. Market and Post Sts., San Francisco.

REAL ESTATE—Country

161 ACRES alfalfa and grain land, buildings, fenced and pumping plant; $165 per acre; $2000 cash.

40 Acres, six miles northeast; peaches, apricots and figs, buildings, trays and boxes. Price $[illegible], $[illegible] cash.

12 Acres, 10 alfalfa, 5 Thompsons, balance raw, buildings, pumping plant, cows and equipment. Price $[illegible], easy terms.

13 Acres, 25 Thompsons 3 years old, 23 raw. Price $6000; $1500 cash.

20 Acres raw land, fine soil and level. A bargain.
VALLEY REALTY CO.
820 Trust Co. Bldg. Phone 2025.

AN EXTRAORDINARY OFFER
Buy on Crop Payments
20 Acres, 10 acres in full bearing peaches, 2 acres alfalfa, 4 acres sultanas, good 4-room house, small barn, team, wagon, harness, all implements, located only 4½ miles from high school and stores. The price is only $5750, and only $1500 down. Crop [illegible] cuts.
21 Acres, 4 acres peaches, full bearing, 4 acres young Thompsons, 6 acres alfalfa; small house, barn, etc. Also horse, some implements. Price $5500, $1500 cash, balance out of the crop. If you have $1500 and want an absolutely sure thing see these 20-acre [illegible].
O. W. DAVIS
Phone 1548. 815 Cory Bldg.

14 ACRES orchard and vineyard, in good district, rolling by water from [illegible] draft, 10 acres Calimyrna figs, 3 peaches, 4 apricots, 3 emperor vines, 2 alfalfa, balance of land leveled; house, barn, team, implements. Price $12,500; cash $4500; first two years interest only, balance easy. Box 9457, Republican.

$3300 ONE acre of peach trees with 3-room house, city water, electricity and gas. 1549 Palm Ave. $500 cash, easy terms. Phone 822-J.

1½ ACRES, 4-room lath and plastered house, chicken corrals and pumping plant, ¾ acre in alfalfa, other in tomatoes and garden; ½ mile east Recreation Park, Deering Ave., fourth house north of Ventura Ave.

A BARGAIN—15 or 30 acre ranch, splendid settlement soil, second river bottom, ideally located facing Stanislaus river, one mile east of Ripon; adapted for beans, alfalfa, melons. Write F. Dilberger, 1413 Jay St., Fresno.

5 ACRES on Belmont Ave., close to car line; 2½ acres alfalfa, nice 4-room bungalow, all equipped for a first class chicken ranch. Price $5250, $500 cash, balance any old way.
See O. W. DAVIS
Phone 1548. 815 Cory Bldg.

10 ACRES, Clovis district, 30 close in, also three good 20's; 15 acres near Clovis. All good buys. Phone 3593-R.

FOR SALE—Half acre with house, chicken yards, pumping plant, all kinds of young fruit. Second house on west side of Deering Ave., on easy terms.

$26,000—180-ACRE alfalfa ranch, fully equipped.
40-Acre alfalfa ranch, good buildings, stock, tools, chickens, turkeys, etc. Big bargain.
SAMPLE & MORGAN
Phone 2097. 320 Griffith-McKenzie Bldg.

35 ACRES river bottom land, fenced and cross fenced, part alfalfa, about 30 tons of hay. Rent reasonable. 437 F St. Phone 552.

16,000 ACRES first class mixed ranch with all improvements and full equipment, all tools and implements.
100-Acre foothill ranch with lots of plow land, timber, water and range; fine location.
150 Acres near Fresno; alfalfa, buildings, tools, stock. Will take some trade on either of these.
MILLWARD, 2225 Fresno St.

CAN YOU MAKE GOOD?
This ranch belongs to a bank that wishes to sell it to a good farmer on easy terms; 240 acres, one mile from R. R. station; 30 acres in alfalfa, 30 acres ready to plant; 150 acres summer fallow ready to plant to grain; 5 head work horses, 1 cow, all implements; modern cottage, barns, corrals, etc. Electric pumping plant.
KITTRELL-REDDEN COMPANY
201 Cory Building

FOR SALE—At Drain, Oregon, $2000 will buy 17 acres improved; 4-room house, family orchard, berries, fine water, 12 acres under cultivation, balance timber and pasture, near high school, four blocks to depot, stores, church and highway. Would rent. Geo. P. Richards, Drain, Ore.

20 AND 40 acre Thompson vineyards, close in, highly improved, very cheap; 40-acre muscat vineyard, $16,800, everything goes with the place. Five and ten acre tracts for sale or exchange. John Eudaly, 1023 Jay St.

FOR SALE OR RENT—Vineyard and alfalfa land for sale. Mules for rent or contract taken. Inquire E. G. Sellers, Lanare, Cal.

60 ACRES, Thompsons, sultanas, alfalfa, figs; complete equipment; $20,000.
60 Acres, muscats, Thompsons, 5 acres of peaches; $25,000.
20 Acres, muscats, figs; $18,500.
40 Acres, muscats, malagas, Thompsons; $36,000.
GEORGE S. PETERSEN, 621 Rowell Bldg.

WANTED—A small fruit farm in California. Address 266 Leak St., Reno, Nevada.

FOR SALE—80 Acres near Lindsay, on highway; fine soil for olives, deciduous fruits or alfalfa. A. Laidlow, Lindsay, Cal.

FOR SALE OR EXCHANGE—80 Acres of alfalfa and green pasture; big barn; good home; all equipped for dairy or alfalfa; 10 miles out. Biggest bargain in valley for cash or consider city property. Phone 2405-R or address R. C., Box 90.

150 ACRES, 30 IN ALFALFA, 18 IN CORN
Just you stop and figure, $125 per acre including all improvements. 13 h. p. pumping plant in A1 condition with underground cement pipe system, new 4-room house, barn, shed, tank house, all wire fenced; A1 soil for Thompsons; good ditch rights with flat rate; only 12 miles from courthouse. Will take good modern house here in city as first payment, balance easy terms at 6 per cent.
SPARKMAN & PARRA
Phone 855. 131 Edgerly Bldg.

TWENTY acres, including fine improvements and fully equipped for $12,300. Positively the best buy we know of today; 11 acres in fine Thompsons, no better vines anywhere; 5 acres in good peaches, balance apricots, alfalfa and family orchard. Improvements consist of large 7-room modern bungalow, modern plumbing throughout; barn, tank house and windmill, trays, boxes, horse, tools, etc. We recommend this as a fine buy for a genuine comfortable country home, producing a fine revenue. Must have $5000 cash.
YEARIN & OLSON
106 Trust Co. Bldg. Phone 2339.

WELL IMPROVED FORTY FOR $16,000
20 Acres Thompsons, 5 acres apricots, 10 acres peaches interset with Calimyrna figs; good five room house, barn, shade, trays, team, tools, etc. Vineland district.
YEARIN & OLSON
106 Trust Co. Bldg. Phone 2339.

BUY 40 acres of good Thompson soil, land now in old alfalfa, first water right, located near Vineland, and the price is same or less than raw land, $150 per acre.

Twenty acres, all alfalfa; 5-room house, barn, tank-house, water right and pumping plant; a good producer; located in Dakota Colony. Price $6750; terms.

20 Acres across road from Biola packing house, extra good white ash and sandy loam, 4½ acres prime alfalfa, balance land ready for Thompsons; house, small barn, team, tools, etc. The location and quality of soil makes this property a fine buy for $6500.
YEARIN & OLSON
106 Trust Co. Bldg. Phone 2339.

26 ACRES on Kings River, about 12 acres subirrigated, 6 acres peaches; large barn and family orchard; $7000.

20 Acres bare land, graded, seven miles N.W. of Fresno on two roads, $3250. Owner, Phone 3663-M.

A GENUINE snap in Barstow district, one-half mile from school, white ash soil, 9 acres one and two year old Thompsons, 3 acres alfalfa, balance ready for planting; small house and barn. The price is very low at $6500.
YEARIN & OLSON
106 Trust Co. Bldg. Phone 2339.

THERE is no crop grown in the San Joaquin valley that pays as large returns for the amount of money expended as figs. We have 60 acres of the finest fig land in Fresno county, within five miles of Fresno, ½ mile of the state highway, practically level and with a first water right. Price of the 60 acres is $10,500. Nothing but interest for three years at 7 per cent. Pay $735 and more on the land, then $735 per year for three years.
W. W. STANFORTH
Phone 446. 1229 Eye St.

FOR SALE—
160-acre alfalfa, corn, dairy, hog and stock ranch.
All leveled and irrigated.
Fully stocked.
Fully improved.
Full equipment of implements.
Full equipment of tools.
This is the most complete ranch in Tulare county. Its soil is the deepest, richest and most easily irrigated in this country, and has a reputation for fertility and heavy crops.
120 acres in alfalfa; 40 acres double cropped to grain and corn.
Three electric pumping plants.
Six-room modern bungalow, two first-class cottages, 5-room bunk house, all furnished.
Big stable, hay barn, machine shed and blacksmith shop, calf house and granary 100 feet long, cement floored dairy barn with 34 stanchions. All buildings electrically lighted. Forty hog runs and calf pastures, all fenced with woven wire. Also extra fields wire fenced. Thirty self feeders and concrete troughs with automatic check valves.
Horse, bull and cow corrals.
5000-gallon elevated tank with water piped to all buildings, hog runs and calf pastures.
Other improvements and conveniences too numerous to mention.
Seven heavy work horses.
One registered Holstein bull.
Thirty-six Holstein cows and dry stock.
Twenty registered Poland-China hogs.
Fifty Shropshire sheep, one registered ram.
Also all barley in sacks, alfalfa hay in stacks and corn ready for threshing.
Come and stay a day on the ranch and examine in detail its soil, the livestock, equipment, buildings and crops. Inventory everything and make an offer. This ranch is owned by large financial institutions which the state law requires shall sell its real estate as soon as possible.
Seven miles east of Pixley, eight miles west of Terra Bella. Saucelito schoolhouse on N.W. corner. Inquire for John W. Thomson, Route 1, Box 64, Terra Bella, Calif.

1,280 ACRES fine grain land, $18 per acre; no alkali or hardpan. James E. Hughes, 1231 I St.

FOR SALE ON TEN YEARS' TIME
Wealth assured. The Sequoia Vista foothill ranch, twenty acres four year old citrus and other fruits, fully equipped and modern bungalow furnished, on branch of state highway. Should double in value while paying for itself. Get details of owner. F. L. Kern, Woodlake, Cal.

15 ACRES bearing navel oranges and 10 acres extra good Emperors bearing next year. Round Mountain district. Price, $10,000; $5,000 down, balance easy. Owner, 504 Griffith-McKenzie Bldg.

REAL ESTATE—Country

TEN acres near Clovis, Vineyard and alfalfa, [illegible] farm, cut buildings, [illegible]
[illegible] acres good Muscat vineyard. [illegible] New buildings. All modified. [illegible] pumping plant.
20 acres, 14 acres Thompsons, 3 acres alfalfa, house, barn, pumping plant, [illegible]. $1500 cash, balance easy.
[illegible] Madera [illegible], electric pumping plant, [illegible] cows and horses. All [illegible] everything. Easy terms.
80 acres, 15 acres alfalfa, balance [illegible] pumping plant, [illegible].
40 acres Barstow, 27 [illegible] trees and alfalfa. First class buildings. Improvements [illegible] terms.
20 acres, Vineyard [illegible] 14 acres Thompsons, [illegible] acre trees, [illegible] alfalfa, [illegible] equipment [illegible].
J. E. WRIGHT, The Right Mr. Wright.
2210 Tulare St.

E. R. BEEM & CO., [illegible] TRUST CO. BLDG.

[illegible] a ranch with about 500 acres of fine sediment land in a river bottom, [illegible] proposition. Balance of the [illegible] fine grain land for [illegible] alfalfa [illegible] good farm [illegible] of water [illegible] at a [illegible]. This property [illegible] a man of substantial [illegible] from [illegible] of the place [illegible] all of the property [illegible] between the Santa Fe and the S. P. R. R. [illegible] Santa Fe [illegible] of a mile of the property.

E. R. BEEM & CO.,
[illegible] Trust Co. Bldg.

ALFALFA LAND—CROP PAYMENTS
We have the finest body of [illegible] district close to Fresno. You never saw better alfalfa. You can buy it at $5 per acre cash and balance on [illegible] Crop Payment Plan.
Give us one half the crop until land is paid for. Just like rent, only in a few years the land is yours. Ready for use. Not at all. We know our land. See us at once. It won't last long.
BECKETT & CROTHERS, Fresno, Cal.
427 Rowell Building

40 ACRES ALL LEVELED $5500
Good House, fair barn, Family irrigating plant. Also ditch. 30 acres alfalfa, owner is selling at a loss. This is in fine vineyard section. Small payment and easy terms.
GRAHAM, 612 Rowell Bldg.

IF you want Fresno income property, apartment sites, business corners or business lots I can save you money.
J. E. WRIGHT, The Right Mr. Wright.
2210 Tulare St. Phone 2588.

HERE is your chance to own one of the best suburban homes at one half price, that money will buy. 2½ acres planted to figs, olives and family orchard; 2 story bungalow; close to school and car line. If you want something that will bring an income and a good home here is a bargain. See me at once as this place will be sold in the next three days.
J. E. WRIGHT, The Right Mr. Wright.
2210 Tulare St. Phone 2588.

10 ACRES in alfalfa, fenced with 6-foot poultry wire, 4-room house with bath, barn, water right, $[illegible]; terms can be arranged.
PETTEY & NELSON
Phone 1998. 1813 J St.

FOR SALE—25 Acres fine level alfalfa and fruit land, fenced, flowing artesian wells joining land less than 200 feet, near Alpaugh, Tulare Co. $65 per acre. Owner, Frank Varey, Box 5168, Republican.

ONE of the best 50's in the Kutner Colony, Thompsons and malagas, fully equipped. Crop production runs from $13,000 to $15,000 per year. Price and terms attractive.

We make a specialty of high-class vineyard orchard and alfalfa lands. A few special bargains at $100 to $115 per acre. Nothing better.
CARNINE-SAUNDERS CORP.
Phone 3456. 1921 Fresno Street.

HERE ARE GOOD BARGAINS
One Twenty Only $1,000 Cash
20 Acres, good buildings, 10 in alfalfa, balance vines and trees, horses, machinery, trays, boxes, two cows, etc. Price now $9,500; pay $1,000 cash.
20 Acres near Fresno, good buildings, horses, all machinery, vines and trees. A good buy at $10,000; pay $3,750 cash.
25 Acres extra first class soil, some alfalfa and young vines, house, barn, two horses. Pay $1000 cash. Price $7000.
Please see us, write or Phone 2365.
MIKE O'LEARY
(The Man Upstairs) Room 5, 1149 J St.

20-ACRE dairy and poultry ranch; 4 acres alfalfa; good improvements; terms. R. G., Box 48, Fresno.

20 ACRES, $5000; only $1500 down; 14 acres alfalfa and 6 acres pasture; small house, barn, pumping plant, team, tools and five cows. Trade for clear house.

20 Acres at a bargain, $5000; 7 acres muscats, 1 acre alfalfa and 11 acres peaches; small house, $500 barn, pumping plant, team, cow and tools, close to town; $3000 down, balance easy. Trade for house and some cash.

75 Acres, $17,000; 38 acres alfalfa and 28 acres pasture; house, barn, two pumping plants, two horses, 50 to 80 hogs, 14 cows and young stock, and all tools; $5500 cash or trade for house to $5000 and some cash.
CONNELLY & NICHOLS
1913 Fresno St. Phone 425.

TWO clear contracts, $4500 and $4650 each for first payment on a well improved 20 acres, prefer east of town.

Four business lots, well located, clear. Want good residence in Oakland, Fresno city or suburban.

40-Acre vineyard; 30 acres Thompsons, 10 acres alfalfa, good buildings, trays and boxes. Will take good home in Fresno and some cash as first payment, balance easy.

5 Acres suburban, house, barn, fruit, etc. Well improved little place. Want good residence in town as first payment.

Have 60 acres of land, partly improved near Armona, Kings county. Will take Fresno property or would take rooming house on this.
GEO. F. BROWN
Phone 962. 1301 Eye St., Cor. Merced.

40 ACRES SEEDLESS, $18,000
Has buildings, pumping plant, stock, and implements. Had good crop this year which was delivered and paid for in full before the rain. Note the price again, which includes easy terms, then let us show you.
ACTION REALTY CO.
(True to Name)
Real Estate Loans Insurance
1019 J St. Phone 2849.

FOR SALE—40 acres, house, barn, outbuildings, fenced, cross fenced; 30 acres alfalfa; team, tools, 27 cows, 1 bull. Box 9183, Republican.

FOR SALE—Combination stock and fruit ranch; easy terms; good location; water for irrigation; fully equipped as to implements, work stock, etc. See J. B. Daly or E. J. Caldwell, Forsyth Bldg. rotunda.

THE OROSI FARMS
Near the Foothills
In
Tulare County
Small Cash Payment
Six Years Before the Second Payment
Low Rate of Interest
Figs, vineyards, plums, peaches, oranges, lemons and olives are in full bearing on every side.
Every acre the best of soil.
Water guaranteed to every contract.
A live town, schools, churches, bank, rural mail service; electricity all over the tract.
Santa Fe depot on tract.
Write for literature. It will cost you nothing to hear about this property.
ANTRIM & ANDREWS
308-10 Cory Bldg. Field Office Orosi.
Fresno.

10 ACRES, $3350; $2000 CASH
4 acres malagas, 2 acres muscats, 1 acre zinfandels, family orchard; house, barn. Will take in small house in Fresno.

10 Acres, $2500, 4 acres peaches, interset with Thompsons and malagas, 5 acres leveled; 5 room house; $1000 cash, mortgage $750. Will take house for equity.

70 Acres, $27,850; $8000 cash; 38 acres muscats, 9 acres Thompsons, 4 acres malagas, 20 acres alfalfa; income this year $7000 with 15 acres not bearing; $200 figs on fine trees; water right and pumping plant; easy terms.
W. H. SMITH, 1913 Fresno St.

25 YEARS LOCATING HOME-SEEKERS
City dwellings 10 per cent cash, balance like rent.
Unimproved land, $20 to $250 per acre. Terms on some only interest and improvement.
Several large and small highly improved ranches, below the market and easy terms.
We will rent your ranch or rent a ranch to you.
Fire insurance 13 good companies. C. E. Williams salesman or
W. L. CHAPPELL, 1953 Mariposa St.

FOR SALE—125 acres near a good town; 15 acres in vineyard, muscats, Thompsons, sultanas and black table grapes; home orchard; 20 acres alfalfa, remainder grain and pasture land; plenty wood and shade; broom house, two barns, other outbuildings; one mile from highway; water right to two large ditches; all fenced and cross fenced, mostly hog tight; all facilities for dairying. Address R. 1, Box 87, Lemoore, Kings Co.

20-ACRE poultry and dairy ranch 4 acres alfalfa, good improvements; terms. Rt. G, Box 48.

HERE IS YOUR GOLDEN OPPORTUNITY
Take It Now or Never
50 Acres heavy producing alfalfa, 73 head of good cows, plenty of winter feed in stock, horses, hogs, all necessary implements; modern bungalow, large dairy barn with concrete floor. In fact, a beautiful home. Inside price for this week only $17,500 and terms too easy to mention.
W. E. BUSH & CO., Mason Bldg.

CHOICE forty acres, three miles from Clovis; good improvements; 28 acres full bearing muscats, 1 acre navel oranges; everything goes with the place—team, cow, and all implements; fine location. Cheap at $600 per acre; $5000 starts you, with easy payments to finish. E. R. Fantz, Del Rey, Calif.

SIX-ROOM modern bungalow on Ventura Ave., nice home with large porches, lawn and fruit. See owner, 3120 Ventura Ave.

MUST sell, developed ranch; 160 acres, fine cotton land, stocked, $10,000; terms. Box 22, Tolter, Arizona.

5-ROOM cottage on Blackstone Ave., close in. Can sell this property at a bargain if you have half cash. Price $3000. Look this up.
YEARIN & OLSON
106 Trust Co. Bldg. Phone 2339.

REAL ESTATE—Country

[illegible] early and don't wait until all the good places [illegible] are [illegible] have been sold. We can [illegible] the following places as the cream of the [illegible] and have a number of other tracts as good. See us before you buy and we will gladly show them to you.

115 Acres highly improved to Sultanas, Thompsons, Muscats, peaches and alfalfa, with some more grapes. Complete equipment including stock and modern ranch buildings. This place picked [illegible] trays of raisins this year, to say nothing about alfalfa and peaches. Act quick if you are interested as this won't last long. $[illegible] payment will handle this, and might take 20 acres as part of first payment.

[illegible] acres located in the heart of the [illegible] district and improved to Thompsons, Emperors and Muscats; [illegible] handle the deal. [illegible].

10 acres $16,000, $[illegible] cash. Balance terms. [illegible] acres Muscats, seven acres Emperor and seven acres Thompsons. If you have $[illegible] and don't want to spend it, don't look at this place.

20 Acres east of Belmont priced right with first payment of $3000 and $1000 per year with interest at 7 per cent on balance. [illegible] Thompsons, [illegible] peaches; full equipment, trays, [illegible] and implements. W. C. Paul & C. L. Dudley, R. F. D., Box 274.

OWNER DRAFTED
25 Acres muscats that produce two tons to the acre and not in full bearing yet. We can sell this place for $12,000 with $1500 personal property thrown in. Place is A1 and is in the best of locations.
ACTION REALTY COMPANY
(True to Name)
Real Estate Loans Insurance
1019 J St. Phone 2849.

FOR SALE—23 and 40 acres. The 20 has 3 acres alfalfa, 2 acres muscats, 7 acres peaches, sultanas. Small payment down, balance easy terms.
40 Acres, improved to 30 acres cherries and muscats, 6 acres Thompsons, 2 acres alfalfa, 3500 trays, 100 sweet boxes, large pumping plant, new hard-finished house and garage. Small payment down, rest crop payments. One mile south of Bowles, Cedar Ave. Fants Bros., Rt. E, Box 261, Fresno.

FOR RENT—In Fresno county, 10 sections of good grain farming land in tracts to suit. Inquire M. W. Muller, 515 Forsyth Bldg., Fresno.

FOR SALE—10 acres of alfalfa land; level; checked; house, barn, tank house, ditch water. Easy terms; good contract considered or exchange for cattle. Hand, [illegible]. L. Hand, Kerman, Route A.

10 ACRES; 5 acres alfalfa, 3 acres garden land, 4 acres pasture; for sale, $2500; for rent, $200 per year. Rt. H, Box 502, Jensen and Maple Aves. See owner, 1636 C St., Fresno, Cal.

50 ACRES, part alfalfa, house, implements, team, cows; $6300, will trade, or $1000 first payment; good soil.
R. S. THOMPSON CO.
1149 J Street. Phone 159.

WANTED—To lease 20 to 80 acres, fruit and alfalfa, on shares. Will buy on easy terms if satisfactory. Must be fully equipped. Can give A1 references. Box 9551, Republican.

FOR SALE—Three hundred twenty acres first class land near Huron. Price only $12.50 per acre cash, if taken at once. Address owner, 805 Tenth St., Sacramento, Calif.

FOR SALE
15 Acres; 24 acres alfalfa, ½ acre family orchard, 14 acres corn, 250 chickens, 29 hogs, 40 turkeys, one cow, one span good mules, all kinds of implements; 5-room modern bungalow, barn and outbuildings. Price $10,500; reasonable terms.

1,000 Acres as a whole or in subdivisions of 20 acres and up at $125 per acre; level land and good water right. Terms 10 per cent down and 10 per cent per year, interest 6 per cent. You can't beat these buys in the state.

160 Acres raw land at Planada to exchange for anything. What have you?
C. E. CRAWFORD, 1933 J St., Fresno, Phone 1153 or C. W. HUEY, Reedley.

FOR SALE
160 Acres, ten miles from Fresno; 60 acres alfalfa, 100 acres grain land; no alkali, no hardpan; water seven feet from surface; house, barn, windmill and tank; water piped to house and barn, pumping plant, etc. Easy terms. Apply to owner and save commission at 1311 Eye street.
T. C. WHITE

FOR SALE—160 acres of A 1 fig land, 40 acres in figs, 20 in almonds, 20 checked for alfalfa. This is situated in the very heart of the fig belt of Merced county and is a sacrifice at the price offered. Write or call. Hind Co., Merced.

5 ACRES, close to city limits, school, car, etc. Very easy terms. Phone 4294-R.

FOR SALE
The following real estate, on easy terms and long time:
1 5-Room house in Richmond.
1 9-Room house in Berkeley.
1 5 20-Acre unimproved lots east Clovis.
1 Lots near Normal school.
1 720-Acre mountain stock, fruit and grain ranch.
1 200-Acre fruit, grain and stock ranch near Clovis.
For information call on or write
T. R. McKELVY
198 Fresno Ave., Fresno, or Hanford.

FOR SALE—Twenty acres, 8½ miles south of Fresno; some trees, vines, alfalfa and pasture; no buildings. Would consider exchange for modern bungalow in good locality. Address Route F, Box 369, Fresno.

DESIRABLE bungalow in Selma, cheap, easy terms. Fresno Home Builders, 1231 Eye St.

$2750—5-ROOM bungalow; a good buy.
$3500—Home near Normal; payments.
$5250—6-Room aeroplane stucco bungalow, Alta Vista. This is a snap.
SAMPLE & MORGAN
Phone 2097. 329 Griffith-McKenzie Bldg.

FOR SALE—31-room rooming house, nicely furnished; good location and good business. 1125 Van Ness Blvd.

IMPROVED DAIRY RANCH
20 Acres, all irrigated, alfalfa, corn and beans, 4-room cottage, barn 50x40 for 12 cows, 4 horses, 50 tons hay and implements, tank house, tank, engine, chicken and pig pens, all new buildings, 5 good milkers, calves, pigs, chickens, 2 large horses, all new complete set farm tools, etc.; $7000; easy terms. Paul Rossier, Bank of Italy Bldg., Stockton, California.

FOR SALE—In Easton, ½ acre lot, three room house, two porches, electric light, small pumping plant, tank, barn, chicken pen, shade. Apply Route E, Box 101, Fresno.

40 ACRES fine unimproved land, with well, near Porterville. Phone 2510-W.

BEAUTIFUL STUCCO AEROPLANE in choice location, south of Belmont; eight rooms including three bedrooms and sewing room; finished in ivory enamel throughout; oak floors, large screen reading and dining porch; abundant closet space.
We also have a five room and a six room bungalow. These are the last we will build during the war. Phone and let us show you these homes.
CENTRAL CALIFORNIA LAND AND IMPROVEMENT CO.
210 Trust Co. Bldg. Phone 2813.

ONE store, No. 1007 China Alley; rate $50 per month. One store No. 1009 China Alley; rate $40 per month. Address E. J. Dyas, 2224 J St., Sacramento.

SACRIFICE—6-room cottage, 60 ft. front, eight blocks from courthouse. 127 Howard. Easy terms.

COAST AVE. BUNGALOW, CLOSE IN
5-Room bungalow on Coast Ave., close in, walking distance from business district, paved street. Owner going to war, will sell for $4000; terms $1000 cash, balance to suit.
YEARIN & OLSON
106 Trust Co. Bldg. Phone 2339.

SUBURBAN fig land, adjoining Forkner's fig garden. Only $140 per acre. Dalgaard, 136 Calaveras Ave.

MAKE $5000 next year on $10,000 investment; 160 acres fine cotton land, stocked; terms. Box 22, Tolter, Arizona.

FOR EXCHANGE

FORTY acres vines, near Fresno; buildings, implements, trays, boxes; $24,000. Submit southern California or Bay properties, clear, first payment. Sell on small payment down.
R. S. THOMPSON CO.
1149 J Street. Phone 159.

POULTRY & PET STOCK

FINE opportunity to secure thoroughbred Airedale, one year old, without any cash outlay. Call today. 435 San Pablo Ave.

FOR SALE—Eleven turkeys. 727 Echo Ave.

FALL chicks for sale. 400,000 S. C. White Leghorn chicks from free range Hoganized stock only, for delivery from July to December, at very reasonable prices. Fall chicks are most profitable—broilers in ten weeks, pullets lay at five months. We guarantee safe delivery of all chicks to destination. Shipped safely anywhere west of the Rockies. No money in advance, pay on delivery. Special prices on 500 and 1000 lots. Finest hatchery in the world.
Established over twenty years. Further information write.
MUST HATCH INCUBATOR COMPANY
426 Seventh street Petaluma, Cal.

MAKE money in spare time, costs little to raise the famous large New Zealand Red Rabbits $3.00 will start you with a pair (Buck and doe) of the world's best utility strain, or $5 for a pair of prize strain, ready soon to breed, their delicious meat finds ready sale at 45 cents per lb. Rabbits expressed in good condition to any address on receipt of money order. The Breeders, P. O. Box 172 San Diego, Cal.

THOROUGHBRED Black Minorca cockerels. 1535 O St.

300 CHICKENS wanted this week. J. S. Bradley's, 150 Eye St.

STRONG baby chicks Tuesdays on Free Market. Orders taken for future delivery. We gave satisfaction last season. Belmont and Clark. Phone 2544-W.

ORDERS taken for White Leghorn chicks—$15 per 100 from hens with 200 to 250 egg record. Rt. A, Box 118 Sanger.

BAILEY'S beautiful Barred Rock cockerels and pullets; utility strain. R. P. Bailey, Spa, Cal.

FOR SALE—Squabs. 2159 Cherry Ave. Phone 4182.

PROFESSIONAL CARDS

DR. BELLE HOSS, American chiropodist, Room 600, Bank of Italy Bldg. Phone 1858.

FOR EXCHANGE

5 ACRES. Will consider city property.
42 Acres, 20 alfalfa, good set of buildings, 35 tons alfalfa hay, 7 cows, 5 horses, all implements. Will exchange equity for Fresno city property or lease the [illegible] of [illegible] milch cows, [illegible] for a term of years. This is a gilt edge investment to get a first class ranch with plenty of stock to go with it.
See O. W. DAVIS
Phone 1548. 815 Cory Bldg.

40 ACRES, 11 miles Fresno, 25 acres first class alfalfa, 5 acres Thompsons, 7 acres ready to plant, 5-room bungalow, large barn, team and implements, 12-horsepower pumping plant and irrigation line. Exchange for city property.
160 Acres raw land clear, and some cash to exchange for city property or improved country.
20 Acres, muscats, Thompsons, peaches, malagas and alfalfa, good buildings, teams and implements, trays and boxes. Exchange for small place.
PETTEY & NELSON
Phone 1998. 1813 J St.

O'LEARY WILL TRADE
Best Place Will Swap
25 Acres, good house, small barn, mostly good alfalfa. Price $6000; have equity of $2800 to trade for city property or will take vacant lots and small amount of cash.
40 Acres, good buildings, horses, all machinery, alfalfa and Thompson vines. Owner will trade. Will take good house property as first payment. Please see me or phone 2365.
MIKE O'LEARY
(The Man Upstairs) Room 5, 1149 J St.

ATTENTION, LAND BUYERS
If You Need Raw Land
I have been to [illegible] and have 1100 acres of raw land that I can sell for $[illegible] an acre; near good railroad town and a good location, no alkali. I sold an acre set to that ranch for $[illegible]. Will take good city property in Selma, Fresno, Fowler or Los Angeles to about $20,000 as first payment. Investigate it all I ask. Please see me, write or Phone 2365.
MIKE O'LEARY
(The Man Upstairs) Room 5, 1149 J St.

ALFALFA AND THOMPSONS
15 Acres, 22 in alfalfa, 2 Thompsons, balance has been in grain. Nice 4-room house, barn, team, cow and all tools and implements. Good land and location. Will take house first payment.
Forty Acres Thompsons
37 Acres Thompsons all in bearing, balance raw land, close to Fresno; produced two tons to the acre last year on oldest vines. Very good buildings, team and tools. Will sell in two twenties or forty together. Will take good residence part payment.
MARKLEY & STONE
Phone 303. 1927 Fresno Street.

FOR SALE OR EXCHANGE—Two corner lots, Front street, Richmond Annex. Would take good second-hand car as part payment, balance easy payments. No interest. J. M. Harwell, Box 244, Clovis.

161 ACRES No. 1 stock ranch, fenced, buildings, A1 pumping plant. 8½ miles from Fresno. Take house, Fresno.
J. H. KELLY
1044 Jay St. Phone 1133.

10 ACRES, alfalfa and Thompsons. Want city.
160-Acre alfalfa ranch, clear. Want city.
Close-in apartment site, for land.
5-Room bungalow, good location. Want auto.
SAMPLE & MORGAN
Phone 2097. 320 Griffith-McKenzie Bldg.

FOR sale or trade, 14 acres near Visalia; 23 acres carr corner, North Marks; 40 acres corner Valentine, Fresno Ave. West Park Route H, Box 218.

EXCHANGE FOR VINEYARD
$30,000 Los Angeles good clear property, $30,000 San Pedro Harbor income. Brick Business corner. Price must be right as mine is. Will assume. 543 K St., Fresno.

I have two story brick building, free and clear. Worth $25,000. Will consider clear property of any kind to $15,000, as first payment.
Clear lots. Want bungalow. Also clear lots. Want automobile.
150 acres alfalfa and dairy ranch. Good building. Pumping plant. All kinds of stock. Will consider clear property and some money.
If you want to sell or exchange your property, submit what you have to offer.
J. E. WRIGHT, The Right Mr. Wright.
2210 Tulare St. Phone 2588.

40 ACRES, 1½ miles south of Caruthers, 12 acres alfalfa, 4 acres peaches, 1 acre Thompsons, two pumping plants; 1,200 Thompson rootings; good California house; all for $7,000. Mrs. Geo. A. Bauman, owner, Selma. Phone 37-W.

$4500—20-ACRE alfalfa ranch, near Madera; good pumping plant, barn and two room house. Take auto as first payment or lease for term of years. Inquire for McKesson, 1453 Englewood, Fresno.

FOR EXCHANGE—Good paying lodging house for ranch, city property, or what have you? 1841 Tulare. Phone 2470-W.

SOME good city property for raw or improved country property. Apply owner, 141 College Ave. Phone 3062-W.

WANTED—To Exchange one acre near Los Angeles in fine location for Fresno property. Will adjust difference. See R. Harrah, 1551 Jay St.

5 ACRES, close in; 4 acres Thompsons, ¾ acre peaches, 7-room house, tank house, good barn, pumping plant. Want city property.
20 Acres alfalfa, small buildings, electric pumping plant; $1000 will handle this.
35 Acres Thompsons, good bungalow, barn, pumping plant, team, all implements. Want city property. Mountain ranch. Want city.
Some good dairy ranches to trade for city.
7-Room modern bungalow with sleeping porches, nice lawn, flowers, garage, north part. Will take lots and some cash as first payment.
MORTON, CARY & EDWARDS
110 Edgerly Bldg. Phone 4075.

160-ACRE ranch, alfalfa, grain and pasture, fenced and cross fenced; plenty water; buildings. Exchange for Fresno property. Room 317 Cory Bldg.

20 ACRES grapes, peaches and alfalfa, in good location; buildings and equipment. Price $7,500. Want city property or smaller acreage.
BENJ P. STONE or W. R. BROWN
1135 J St. Phone 1745.

ANYWHERE from 20 to 160 acres of first class raw land near Navelencia for 10 per cent down and 15 years to pay balance at 5 per cent interest. Will trade for city property.
50 Acres at $8,000; $500 down, balance to suit. Trade for house.
40 Acres, Fairmead, $5000, house, barn and pumping plant; land level and half checked; $500 down. Interest only for three years.
20 Acres fine land at Tranquillity; $1100, half cash.
20 Acres north of town, $3600; $200 down. Trade for house.
CONNELLY & NICHOLS
1913 Fresno St. Phone 425.

160 ACRES, two miles northeast of Raisin City, on Southern Pacific railroad, 12 miles southwest of Fresno. Sandy loam soil, easily worked and fertile, especially adapted for alfalfa, Thompson seedless or other grapes; 70 acres now in good stand of alfalfa; irrigation water supplied by both pumping plant and Fresno Canal and Irrigation Co. ditch. Underground cement pipe system on west 80 acres; new four-room house and barn, tank house, pump house, etc. Good fences and all in first class condition. The price is $20,000. Very favorable terms will be given at 6 per cent to anyone making a first payment of one-fourth cash. A well located residence in Fresno will be considered up to $3500 valuation as first payment.
C. B. MONTGOMERY
203 Rowell Bldg., Fresno, Cal.

FOR EXCHANGE—For house or lots, 10 acres; 3 acres alfalfa, 3 acres garden land, 4 acres pasture; tank house and pumping plant. Jensen Ave., three miles out. Owner, 1636 C St.

I HAVE some vacant lots in the very best residential district of Fresno which I would trade for an up-to-date standard automobile. Anyone interested can make a good deal with me. Wm. Kahrimen, 1532 Tulare St.

80 ACRES, Douglas Co., in Wisconsin for sale or trade for property in or around Fresno. Box 9175, Republican.

TRADE a car and 10 acres of land or more for Fresno property. Box 9178, Republican.

80 ACRES good raw land, Round Mountain district, to exchange for smaller acreage city or suburban property. Price, $5,000. See owner, 924 Griffith-McKenzie Bldg.

$40 PER ACRE buys 160 acres located in the state of Washington in an industrious farming belt; every foot under cultivation, close to good town and schools, just 1½ miles from boat landing where boats stop and take on freight on Columbia river; fine grain country, also grows excellent apples. Will exchange for city or country property here in California. One crop will more than pay for this land the first year. For information write G. H. Williams, Route A, Box 123-B, Sanger, Calif.

ELECTRIC piano player, practically new; paid $550; will trade for good team horses or Ford chassis, runabout or touring. Box 9172, Republican.

SOME BARGAINS
For Sale By Owners
Beautiful 7-room, well located new house; price $3,950; $1,450 cash, balance $35 per month.
Large 6-room house, close in, furnished; price $2,750; $750 cash, balance $25 per month.
30 Acres alfalfa, Tranquillity.
40 Acres alfalfa and Bermuda.
20 Acres 7 miles out; 10 peaches, balance ready to plant to Thompsons; fine improvements.
40 Acres close to Caruthers; peaches, alfalfa and Muscats; team, cows, everything complete.
Will consider some exchange on any of this country property. Address Box 548, Fresno.

WANTED—To trade 160 acres of good land. Box 9125, Republican.

MY EQUITY in an 80-acre improved farm in Douglas Co., Mo., to trade for California property, livestock or automobile. For particulars address W. B. Wilson, Fellows, Calif., care of Honolulu Oil Co.

WANTED—Fresno property in exchange for a Los Angeles 24 room apartment house; close in, earning capacity $700 a month. Submit offer. F. J. Meynahan, owner, 646 E. St. San Diego, Cal.

HAVE you country property in vicinity of Fresno to exchange for Oakland flats or apartments? We have a choice list. Write us at once. Cavanagh and Moore, 1601 Telegraph, Oakland, Cal.

WE HAVE some clear lots in splendid location to exchange for real estate sale contracts.
EWING-McDANIEL & MEUX
1829 Fresno Street.

WISH to exchange Dorris touring car towards good property lots. Phone 2341-J.

WANTED—Improved farm, about 40 acres grape vineyard preferred, near Fresno, for A-1 income property, Palo Alto, main business street, big future. Address Edward Ackler, 127 Montgomery St., San Francisco.

WE have houses, flats and apartments in Oakland to exchange for Fresno. Cavanagh & Moore, 1601 Telegraph, Oakland, Calif.

MEETING NOTICES

CENTER LODGE No. 445, F. & A. M. Stated meeting first Saturday in each month. N. Dennis, Master; B. H. Eldridge, Secretary.

LAS PALMAS LODGE No. 366, F. & A. M. Work in third degree Thursday, Oct. 10, at 7 o'clock 7:30 p. m. T. R. Thomson, W. M.; Ray W. Baser, Secy.

FRESNO COMMANDERY No. 29, Knights Templar. Stated conclave and temple degree Wednesday, Oct. 9th, 1918 at 7:30 p. m. [illegible] P. Jones, Commander, A. L. Smith, Recorder.

FRESNO CHAPTER No. 69, R. A. M. Stated meeting first Tuesday in each month. [illegible] Brown, H. P.; A. L. Smith, Secretary.

RAISINA CHAPTER No. 89, O. E. S. [illegible] meeting [illegible] Wednesday [illegible] Wright, W. M.; [illegible], Secretary.

FRESNO LODGE OF PERFECTION No. 5, A. & A. S. R. Fourth degree Monday, October 7th, at 7:30 p. m. Visiting brethren cordially invited. F. K. Thomson, Venerable Master; A. L. Smith, Secretary.

FRESNO LODGE No. 247, F. & A. M.—Stated meeting second Friday in each month. C. H. Ingram, Master; A. L. Smith, Secretary.

FRESNO CHAPTER No. 295, O. E. S., meets second and fourth Tuesdays each month. Fannie Rosenthal, W. M.; Fay Kneisinger, Sec.

FRESNO LODGE No. 225, K. of P., meets Wednesday evenings, W. O. W. hall. Visiting Knights welcome. E. P. Chambers, C. C.; E. A. Pilegard, K. of R. and S.

ORDER OF STAGS—Fresno Drove, No. 165, P. F. O. S., meets every Friday evening at 8 o'clock in I. O. O. F. hall. All visiting members welcome. W. N. Gilham, Recorder, Rowell Bldg.

DAUGHTERS OF VETERANS—Ida Saxton McKinley Tent, No. 3, meets the first and third Monday evenings at 8 o'clock, 112 Fourth Bldg. Maude Howser, President; Ollie Gibbons, Secretary.

ATLANTA POST, G. A. R., meets the first and third Saturdays of each month at 2 p. m. at I. O. O. F. hall, corner Merced and I streets. All members in good standing invited. J. M. Ryan, Com.; I. Y. Burns, Adjt.

NOTICE of meeting. Geo. A. Custer Circle, No. 15, Ladies of the Grand Army, meets every first and third Saturday of each month in I. O. O. F. hall on corner I and Merced Sts., at 1:30 p. m. Visiting members are always welcome. Jennie Stevens, President; Jennie Wolgamott, Secretary.

FOR SALE—Live Stock

FOR SALE—One span good mules. One gentle work horse, four years old. Valley Hay and Grain Co.

GUERNSEY bull, thoroughbred, 15 months old; good one. Corner Peach and Adams Aves., two miles west of Fowler on Adams. Fred Sohn.

HORSE FOR SALE
Nice light delivery or farm horse for sale, in good condition, cheap for cash. Call San Joaquin Grocery Co., corner J St. and San Diego Ave., Fresno.

HANDSOME high grade finely pedigreed buck kids, 3½ and 4 months, $20 and $40. Also "Gentri", 3-year 31-32 Togg. buck, $100; all by "Prince Trio" No. 988, sire of "Calif. Gretel", University Farm, Davis; world's record milcher. Toggenburg Goat Farm, "Home of Prince Trio", 1054 south Eleventh, San Jose.

FOR SALE—The best team of chunky mares in the county, 7 and 8 years old, weight 2800 lbs., gentle for anybody to work. Do not overlook this team. Will sell cheap. Ice Stable, Santa Clara and P Sts.

FOR SALE—Twenty head of horses and mares, ages 5 to 8 years old, weight 1200 lbs. to 1500 lbs. All are gentle, some well matched teams. Will sell cheap. Ice Stable, Santa Clara and P Sts.

$175 TAKES team of horses and their harness. Aged 7 years old, weight 2300 lbs., both fat and are low-down chunks; are suitable for any kind of work. Ice Stable, Santa Clara and P Sts.

$200 TAKES team of mare and horse and harness, 7 years old, weight 2500 lbs., both chunky built and are suitable for any kind of work. Call Ice Stable, Santa Clara and P Sts.

ONE pair large mules and harness, cheap. Mono Stable, 661 J St.

GOOD gentle horse, buggy and harness. Price $40. Mono Stable, 661 J St.

ONE team good work horses, 6 and 7 years old, sound, good set harness. Price $250. Mono Stable, 661 J St.

FOR SALE—HORSES, MULES AND MARES
Twenty head; must be sold; all stock guaranteed; ages 4 to 8 years, weight from 1200 lbs. to 1500 lbs. each; well mated teams; several sets harness. Call Zibbell's Auto Exchange, 760 J street.

FOR SALE—We have for sale four head of good work mares, chunky built, sound and well broke. No further use for them. Must sell. Ages from 4 to 7 years, weight about 1300 lbs. each; $200 for one pair, $275 for other. See them at Fassett Lumber Co. barns, corner Hays and P streets.

FOR SALE—Best pair of chunky mules in Fresno county, sound, 8-9 years old, used to vineyard work. Price $450 if taken at once. Can be seen at Zibbell's Auto Exchange, 760 J street.

FOR SALE—The best team of horses in city, 5 years old, weight 2700 lbs., chunks. Price right. Guaranteed. Call 760 Jay street.

TWENTY head of work and driving horses and mares, very cheap. Call quick as they must go at once. 511 F St.

FEEDER hogs. J. Harling, Fresno, Route J, Box 848.

HORSE for sale, 7 years old, weight about 1800 lbs., sound and gentle. M. A. Anderson, corner Church and Cedar.

THREE pairs of young mares, well mated, from 4 to 6 years old; 30 days' guarantee with them. 665 Jay St.

GIRTIE LAD'S FERN LAD—Registered Jersey bull, three years old; one of the best in the county. Corner Coalinga and Shields roads, 11 miles N.W. of Fresno. Price $130. H. C. Seymour.

MULES, flat rack wagon, harness. Sell cheap for cash. Fresno City Hay Market.

REGISTERED HOLSTEINS—W. H. Ginn & Son will sell at public auction, on their farm, 1½ miles southwest of Corcoran, Thursday, October 10, their entire herd of 90 registered cows, heifers and bulls. Their great young herd sire Araba De Kol Pontiac Salambe whose three nearest dams average over 30 pounds butter in 7 days and 24,158.2 pounds milk and 1,031.86 pounds butter in one year, will be sold. There are 25 of his daughters and 34 cows and heifers bred to him in this sale. This is one of the best herds to be sold this season. Catalog free on request. Management, California Breeders Sales & Pedigree Company, Sacramento, Cal.

WANTED—Old horses and mules. Will exchange or buy for cash. Call and see. 814 F St., Fresno.

FOR SALE cheap, 15 head of horses and mares, also spring wagons, one camp wagon, one Shetland pony nice and gentle. Call at 814 F St., Fresno.

$40 TAKES brown horse, 1200 lbs.; $125 takes pair mules and harness; $150 takes pair mules and harness; $175 takes pair mules and harness, also flat rack wagon. All this stock just out of work and are all bargains. Apply on Cherry, corner of Eye St.

FOR SALE—Twenty first class Holstein cows, also 4-year lease on eighty acres A1 alfalfa land; twenty-five tons alfalfa hay, good team and farm implements. All at the right price on terms or cash. Inquire on premises, 2½ miles southeast of Sanger or address Frank Cardera, Box 317, Sanger, Cal.

DRIVING horse for sale. W. J. O'Neill Co.

FOR SALE—30 A1 milch cows, mostly Holsteins; one registered Holstein bull. L. Van Wyk, Box 493, Sanger. Telephone 17-F-12.

FOR SALE or trade for automobile or real estate, five good work horses and harness; very cheap. D. Del Georgia, P. O. Box 643, Corcoran.

FOR SALE—Two work mares, $80. Now at Hector pasture, adjoining Scandinavian Store. W. J. O'Neill Co.

FOR SALE—150 Angora thoroughbred nanny goats, from 1 to 2 years old. Will sell singly or in quantities. Inquire 814 North Van Ness Ave. or 553 I St.

WANTED—Fat heifers, calves, bulls, sausage cows. 914 I street. Phone 1502.

ONE HUNDRED two-year-old Holstein cattle, mostly heifers, not bred. All in good condition. Can be seen at Brewer ranch at Burrel. Brewer & Clark, Kingsburg. Phone 58.

WORK horses and mules for sale. Apply Wasgatt ranch, corner McCall road and Jensen Ave., or Hector Barness, Fresno.

20 HEAD Hereford bulls, (yearlings), pure-bred. C. R. Johnson, Knowles, Cal.

FOR SALE—Horses, all sizes, work or driving. Fresno Transfer Co.

FOR SALE—Registered Holstein-Friesian bulls. Frank M. Helm. Phone 140 or 3323-R-1.

WANTED—Calves at highest market prices. Phone 3313-J-4.

FINANCIAL

$2500 to loan on farm property at 7 per cent. Inquire 707 Griffith-McKenzie Bldg.

$500 TO LOAN on first mortgage at 7 per cent. Real estate contracts bought and sold. Acme Realty Company, 409 Cory Building.

MONEY loaned without security; small amounts. Real estate contracts bought. F. P. Lamoreux, 1231 Eye.

WANTED—$[illegible] on good city security. See O. W. Davis, 815 Cory Bldg. Phone 1548.

FARM LOANS
10-Year loans. Can be paid sooner. Low rate interest. No commission. Quick action. Kittrell-Redden Company, 201 Cory Bldg.

LOANS made on good farms in San Joaquin valley. Interest payable annually. Lombard & Son, Inc., 203 Rowell Bldg., Fresno.

MONEY TO LOAN on city property. Levy Bros., 1935 Fresno street.

MONEY TO LOAN
On real estate, 7 per cent. Flat rate. Quick action.
HUGHSON, SWETT & REISS
2140 Tulare street. Phone 1297

U. S. GOVERNMENT loans made on farms in Fresno county, interest 5½ per cent, 34½ years time. Fowler National Farm Loan Association, Fowler, Calif.

$5 TO $50 WITHOUT SECURITY
Loaned to salaried people permanently employed and owners of furniture; cheapest rates; best and private terms. Fresno Brokerage Co.; Room 14, Republican Bldg.

MONEY to loan on real estate; no commission. Mortgage Guarantee Co., office over First National Bank, Fresno. Phone 2214.

BATTLE PLANE WILL RACE AUTO AT FAIR TODAY

Lieutenant Buffington Also to Do More Fancy Aerial Work

Auto Collision to Be Staged; Will Also Hold Rodeo

A five mile race between Lieutenant Buffington in his Di Havilland battle plane and one of the racing cars that participated in yesterday's events, will be one of the features of the entertainment program at the Fresno District Fair this afternoon.

The directors decided to hold the fair over one day to give those who were prevented from going, earlier in the week, an opportunity to see it.

In addition to the race, Lieutenant Buffington will also give another exhibition of wonderful flying.

"I am at your service," he told the fair officials yesterday.

The thousands who saw him perform yesterday will not soon forget his appearance here and he promises to repeat again today.

The auto collision, which nearly failed on Friday because the Kaiser wouldn't start, will be repeated today and steps will be taken to insure the meeting of the cars in front of the grandstands, as per schedule.

The cowboys will be seen inaction for the last time in their rodeo. This rodeo made quite a bit throughout the week.

In addition to the rodeo there will be a couple of running horse races.

The majority of the exhibits will be in place, although a few were compelled to pack up last night in order to be in Riverdale in time for the opening of the fair there on Tuesday.

PERSONAL MENTION

J. H. Cabe of Bakersfield is registered at the Hughes.

Mr. and Mrs. E. C. Wied of Coalinga are stopping at the Sequoia.

Mr. and Mrs. Gorge MacKinnon are registered at the Fresno Hotel from Oakland.

J. N. Gillen of Alhambra is registered at the Hughes.

H. W. Harmon of Pasadena, Leon C. Brockway of Pasadena, Roy Wilkins of El Monte and H. R. Archibald of Los Angeles are registered at the Hughes.

John Buffington and S. L. Harrington aviators from Mather Field, were guests of honor last night at the Fresno hotel at a dinner by Russell Uhler. Harrington formerlr made Fresno his headquarters. There were about twelve present at the dinner. The aviators are registered at the Fresno.

Mr. and Mrs. E. I. Teemaster are registered at the Sequoia from Visalia.

Leon Schuhl, Miss Ruth Oliver, Miss Ruth Dubendorf and Mrs. William Oron registered at the Sequoia yesterday from Oilfields.

Arrivals Overseas

SIX OF THE BOYS WHO WENT

Top—Manoog Kaloyan, Corporal W. B. White, and Ira Findley.
Bottom—Sergeant E. J. Morss, Sergeant John H. Fickle and Peter Gumber.

Word has been received that Menoog Kaloyan has arrived overseas. He is a member of Company A, of the 364th infantry. He writes to his friends that he is in fine health and spirits, and that the boys are eager for the march to Berlin.

Corp. Peter Gumber has arrived safely in Siberia, according to word reactived by his Fresno friends. He enlisted in September last and was stationed at Camp Fremont until he departed for Europe. He is a member of the Sixty-second infantry.

News of the arrival overseas of Corporal W. B. White, of the 330th Aero squadron, has been received by his mother, Mrs. Mary White, of Hardwick. His sister, Mrs. M. R. Landis, resides at Lemoore, and another sister, Mrs. Roy Richmond, lives at Hardwick.

Sergeant John H. Fickle, son of Mr. and Mrs. B. J. Fickle, of North Dinuba, has arrived overseas, according to word received by his parents. He enlisted in March in the 319th Engineers, and was sent to Fort McDowell, and was later sent to Camp Fremont, where he remained until he left for Europe. He was promoted to the rank of corporal in May, and to a sergeantcy in July.

Word has been received of the arrival overseas of Ira S. Findley, who left Orosi last September for Camp Lewis, where he remained till he departed for Europe. He is a brother of I. W. Findley and J. M. Findley, of Orosi.

Sergeant E. J. Morss, who is a member of Company L, of the 159th infantry, has announced his arrival overseas to his relatives. He saw service on the Mexican border.

P. F. Simpson has arrived overseas, according to word received by his friends. He is a member of the headquarters troop at the headquarters of the First army in France.

Fresnan Receives French Answer to Address in Flour

While working at the Sperry Flour Company several months ago, Charles Groman decided to put his name in a sack of flour to see at what corenr of the earth it would again turn up at. So a neat piece of cardboard with his anme and adress was slipped into one of the sacks.

Maybe Groman was thinking of the families of France that the flour would make war bread for; perhaps he was thinking of the Yanks in the trenches that it might give nourishment to; anyway, yesterday, at the Guggenhime company, where he is now employed, he received the following letter which has been translated from French:

August 30, 1918.

Mademoiselle:

I respectfully take the liberty of writing you this short letter.

A short time ago I found your address, which I enclose in this letter, in a sack of flour. I will tell you that I am a baker, and that now, that is, during the war, I am working in the Belgian military bakery.

Before the war, I was working for myself, but will these sad events not oblige me to change my life? I am a Belgian, and I was able to make a good living, for in Belgium whoever was willing to work was able to live. But now those dirty Boche have driven us off and are ruining al our little Belgium. For nearly three years I have had no news of my family. What am I going to find after the close of the war? I do not know that a can find a situation. It is for this reason, Mademoiselle, that I ask if you would have the kindness to eplain to me if over there, in your great and hospitable country, it would be possible for me to fin dan opportunity to establish among you in America, by my labor, a situation which the Germans have destroyed for me here. As I eplained above, I am a baker, and at 35 years old one is still strong enough to work.

I hope I am not too impolite in asking if you will please send me some information in regard to the opportunities, wages and conditions of work of bakers.

Thanking you in advance and with the assurances of my most respectful consideration, I am, Mademoiselle,

CORNE LEOPOLD,
A 326, first group, Belgium
Military Bakery.

P. S.—If you are willing to answer, I am obliged to request you to write in French, since, at present, I do not know English. I am Flemish.

The world is but a ring on which men cut their eye teeth.—Chicago News.

In France Alone Your Liberty Bonds Have Built

The biggest military seaport base in the world.
The biggest military base hospital in the world.
The biggest staff training school in the world.
The biggest locomotive roundhouse in the world
The biggest field bakery in the world.
The biggest system of military equipment warehouses in the world
The biggest cold storage plant in the world.
The biggest foreign automobile storage depot in the world.
The biggest single warehouse for stock provender in the world.
The biggest junkshop in the world.
The biggest gasoline-storage plant in the world.
Next to the biggest training camp for aviators in the world.

The United States Government now asks you to do your full duty as an American in buying every bond you can in this Fourth Liberty Loan.

No man, rich or poor, capitalist or laborer, has done his share until he has bought all the bonds he has the cash to pay for and all he can possibly pay for on installments in the months to come.

Thank God you are able to buy Liberty Bonds, and then go and pay them bright and early this morning.

Farmer's National Bank of Fresno
WILL HELP YOU

And We're Just Beginning

THE BURNETT SANITARIUM EMBODIES MANY NEW FEATURES

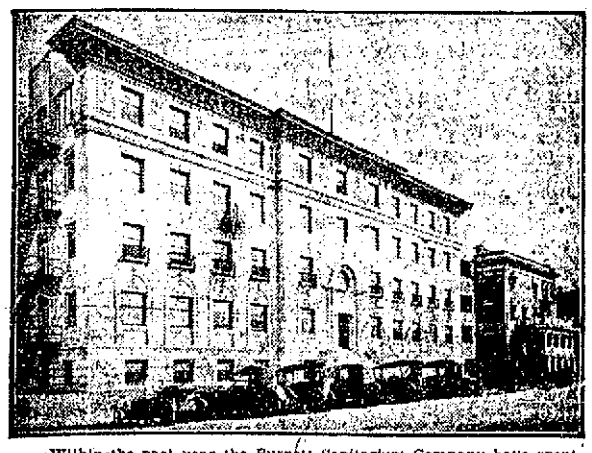

Within the past year the Burnett Sanitarium Company have spent a large sum of money in erecting a new Hospital building, which is modern in every respect, and fully equipped with all of the latest appliances.

Children's Eyesight

Frequently apparently stupid children are handicapped by defective eyes rather than dull brains.

Before school starts, let us examine your child's eyes. Correctly fitted glasses will place the child in the "smart children class."

Griffith-McKenzie Bldg
1118 J
J. M. Crawford & Co
Fresno
OPTOMETRISTS

With All Our Strength for the Liberty Loan. With All Our Resources for Our Country. With All Our Powers for the Service of the Public, 100 Per Cent Is Our Aim. A Liberty Bond for Every Employee!

Who Wouldn't Want One of These

DRESSES At $25.00

Jersey, Serge, Satin, Georgette, Combinations For Women and Misses

Every dress in this selling event is crisp and fresh from the Eastern fashion markets. There is a choice for you from a wide diversity of materials and colors as presented in a large variety of models, still meeting the requirements of the woman desiring a smart frock at moderate expenditure. Special, $25.00.

Our New Self-Help Grocery Specials For Monday

EYE STREET STORE
REAR SHOE DEPT.

—Golden Age Macaroni, 3 for 25c.
—Golden Age Spaghetti, 3 for 25c.
—Post Toasties, 11 1-2c pkge.
—Welson's High Grade Vinegar, 45 grains in 5-s bottle, 10c bottle.
—High grade Coffee, Favorite brand, 19c lb.
—Valley Queen Washing Powder, large pkge. for 10c pkge.

Super Value Giving the Standard of Value in These Are Our

Fall Caats At $25.00

—Dozens of styles, a color range that includes all the new shades, and the fabrics are of good substantial material.

—We cannot say too much about the values, considering the pricings elsewhere, our coats are worth far more than we ask.

Fall Suits At $24.75

—Models that are truly of unusual smartness for garments selling at this price. Tailored and semi-tailored, belted and straight line effects, but all wonderful suits to sell at $24.75.

—Serges, gabardines, poplins and mixtures in a full range of colors and sizes.

Warm Blankets for Cool Weather

—COTTON BLANKETS, PAIR, $1.50.
—White or gray—small size for cots—or children's beds.
—HEAVY BLANKETS, $3.50.
—Mottled gray blankets in a good large size.
—BLANKETS AT $4.50.
—Felted finish—large 72x80 blankets in white or gray.
—BEACON PLAIDS, $6.00.
—Unless you know Beacons you don't know felted blankets. These have the prettiest colors that are fast in washing.
—BEACON RUGS, $6.50.
—Steamer rugs or auto robes. The colors are dark and good looking. The size is 66x80—and they are mighty comfortable in chilly weather.
—COLORED DAMASK, $1.00.
—It's Renfrew's—and that means absolutely fast color—red and white and blue and white.
—72x72-in. CLOTHS, $3.00.
—Pattern cloths; the border goes all around the four sides. Pretty patterns in firmly woven qualities.

—Women's K-400 plain and fancy hose, 95c.
—Women's K-400 lisle hose, in black and white; good value, 25c.

—Women's pure linen handkerchiefs, hand embroidered and hand scalloped, 65c; remarkable values.

—The new models in Bon Ton corsets are here.
—Model No. 853—A pink brocaded, low bust corset; free hip line, for average figures, $5.00.

—Pony hose; best for school wear; extra strong lisle thread, 45c and 50c.

—Pretty, inexpensive Velvet Hats in large numbers may be found here.

—Most of them are of velvet in a goodly array of colors, including plenty of black and a dash of the brightest red. Shapes are quite unusual and there is scarcely any fashionable trimming that is not here—burnt plumage, little velvet wreaths, ostrich, chenille embroidery and gaily hued facings. They are good, wearable and fashionable hats at prices which are no extravagance.

—Priced $4.95 to $8.95.

—OUR SLOGAN—HATS OF HIGH STYLE WITHOUT THE HIGH PRICE.

The New Munsingwear Is Here

—Munsingwear is the very best underwear for winter wear.

—Munsing medium weight corset covers, white, short sleeves, $1.00
—Girls' Munsing medium heavy weight vests, slightly fleeced, 65c.
—Girls' knee and ankle length Munsing pants with closed gore, 65c.
—Women's medium weight Munsing vests with high neck, long sleeve and half open front, $1.25.
—Women's open gore, ankle length pants, $1.25.
—Women's medium weight high neck, long sleeve, half open front, ankle length union suits, $2.00.

Clothes *for the* Boy who Plays *with* All His Might

—Top notch in style, fit and materials. These wool knicker suits are cut in the latest models for Fall; full peg and full lined and two pairs of knickers with each suit.

Bobby Burns School Suits For Boys

—These Bobby Burns school suits are all new ones for Fall and Winter and run from age 6 to 18 years, at $8.50 up.

Kutner's
The House That Saves You Money
1019-23 EYE ST.
1001-19 MARIPOSA ST.

Today and Tomorrow and the Next Day---and

The next four days in every week, the Dental Service DR. SPANGLER features is

ABSOLUTELY PAINLESS!

DR. N. R. SPANGLER
1033 JAY ST., FRESNO

J. B. HILL CO.

Hay and Grain

Get our prices on carloads of Hay f. o. b. your station, or smaller lots delivered by truck. Beet Pulp, Fancy Arizona Alfalfa Seed, Seed Rye, Baling Wire.